

Flute

## СЕРДЦЕ ЗИМЫ

старинный вальс

Г. Китлер

инстр. А. Школяр

Темп вальса ♩ = 180

Flute

Clarinet in B $\flat$  1

# СЕРДЦЕ ЗИМЫ

старинный вальс

Г. Китлер

Темп вальса ♩ = 180

инстр. А. Школяр

Clarinet in B $\flat$  1

*f*

5

*mf*

1. 2. 6

*f* *p* *f*

1. 2. 7

*f* *mf*

1. 2. 8

*f*

Clarinet in B $\flat$  2

## СЕРДЦЕ ЗИМЫ

старинный вальс

Г. Китлер

Темп вальса ♩ = 180

инстр. А. Школяр

Key features of the score include:

- Staff 3:** Contains a first ending bracket labeled '2'.
- Staff 5:** Continues the melodic line with various articulations.
- Staff 6:** Contains a first ending bracket labeled '3'.
- Staff 8:** Includes first and second ending brackets labeled '1.' and '2.'.

Clarinet in B $\flat$  2

1.

2.

*f*

5

1.

2.

6

*mf*

*f*

*p*

*f*

1.

7

*mf*

*f*

*f*

*mf*

8

*f*

Alto Saxophone 1

## СЕРДЦЕ ЗИМЫ

старинный вальс

Г. Китлер

инстр. А. Школяр

Темп вальса ♩ = 180

## Alto Saxophone 1

*f*

5

1. 2.

6

*mf* *f*

*p* *f*

7

*f* *mf*

8

*ff*

Alto Saxophone 2

## СЕРДЦЕ ЗИМЫ

старинный вальс

Г. Китлер

инстр. А. Школяр

Темп вальса ♩ = 180

## Alto Saxophone 2

*f*

5

1. 2.

6 *mf* *f*

*p* *f*

7 *mf* *f*

*mf*

1. 2.

*f*

8 *ff*

Trumpet in B $\flat$ 

## СЕРДЦЕ ЗИМЫ

старинный вальс

Г. Китлер

инстр. А. Школяр

Темп вальса ♩ = 180

Trumpet in B $\flat$ 

5

1.

2.

6

*mf*

*f* *p* *f*

1.

2.

7

*mf*

*f* *mf*

1.

2.

*f*

8

*f*

Detailed description of the musical score: The score is for a Trumpet in B $\flat$  and consists of eight measures. Measure 5 begins with a first ending bracket. Measure 6 features a first ending bracket and a mezzo-forte (*mf*) dynamic. Measure 7 also has a first ending bracket and a mezzo-forte (*mf*) dynamic. Measure 8 starts with a first ending bracket and a forte (*f*) dynamic. The music includes various note values, rests, and dynamic markings such as *f*, *p*, *mf*, and *f*. There are also first and second ending brackets throughout the piece.

Percussion

# СЕРДЦЕ ЗИМЫ

старинный вальс

Г. Китлер

инстр. А. Школяр

Темп вальса ♩ = 180

Percussion

2.

*f*

5

4

1. 2.

6

*mf* *f* *p*

1.

*f*

2. 7

*mf* *f* *mf*

4 1.

*f*

2. 8

*f*

Marching Bass Drum

# СЕРДЦЕ ЗИМЫ

старинный вальс

Г. Китлер

инстр. А. Школяр

Темп вальса ♩ = 180

Marching Bass Drum

**Staff 1:** *f*, Rehearsal mark 5.

**Staff 2:** Rehearsal mark 4.

**Staff 3:** First and second endings.

**Staff 4:** *mf*, Rehearsal mark 6, *f*, *p*.

**Staff 5:** *f*, First and second endings.

**Staff 6:** *mf*, Rehearsal mark 7, *f*, *mf*.

**Staff 7:** Rehearsal mark 4, *f*.

**Staff 8:** *f*, Rehearsal mark 8, *f*.

Key signature change:  $\sharp$

Cornet in B $\flat$  1

## СЕРДЦЕ ЗИМЫ

старинный вальс

Г. Китлер

инстр. А. Школяр

Темп вальса ♩ = 180

Cornet in B $\flat$  1

*f*

5

1.

2.

6

*mf*

*f* *p* *f*

1. 2.

7

*mf*

*f* *mf*

3

3

*f*

1. 2.

8

*f*

3

Cornet in B $\flat$  2

## СЕРДЦЕ ЗИМЫ

старинный вальс

Г. Китлер

инстр. А. Школяр

Темп вальса ♩ = 180

Musical score for Cornet in B $\flat$  2, titled "СЕРДЦЕ ЗИМЫ" (Heart of Winter), a "старинный вальс" (old-fashioned waltz) by G. Kitler, arranged by A. Shkolyar. The tempo is marked "Темп вальса ♩ = 180". The score is in 3/4 time and D major.

Cornet in B $\flat$  2

5

6

7

8

*mf* *p* *mf* *f*

1. 2.

1. 2.

*f*

Horn in E♭ 1

## СЕРДЦЕ ЗИМЫ

старинный вальс

Г. Китлер

инстр. А. Школяр

Темп вальса ♩ = 180

## Horn in E♭ 1

2. *f*

5 4

1. 2.

6 4 *mf* *f*

1. *p* *f*

2. 7 *mf* *f*

1. *mf* *f*

2. 8 *f*

Horn in E $\flat$  2

## СЕРДЦЕ ЗИМЫ

старинный вальс

Г. Китлер

инстр. А. Школяр

Темп вальса ♩ = 180

Horn in E $\flat$  2

4 1.

2.

*f*

5

1. 2.

6 *mf* *f*

1.

*f*

2. 7 *mf* *f*

1.

*mf* *f*

2. 8 *f*

Euphonium 1

## СЕРДЦЕ ЗИМЫ

старинный вальс

Г. Китлер

Темп вальса ♩ = 180

инстр. А. Школяр

## Euphonium 1

5

*f*

1. 2.

6

*mf*

*f* *p*

1. 2.

*f*

7

*mf* *f* *mf*

1.

*f*

2.

8

*ff*

Euphonium 2

## СЕРДЦЕ ЗИМЫ

старинный вальс

Г. Китлер

инстр. А. Школяр

Темп вальса ♩ = 180

## Euphonium 2

Baritone

## СЕРДЦЕ ЗИМЫ

старинный вальс

Г. Китлер

инстр. А. Школяр

Темп вальса ♩ = 180

## Baritone

5

*f*

1. 2.

6

*mf*

*f* *p*

1. 2.

7

*mf* *f* *mf*

1.

*f*

2. 8

*ff*

Bass in C 1

## СЕРДЦЕ ЗИМЫ

старинный вальс

Г. Китлер

инстр. А. Школяр

Темп вальса ♩ = 180

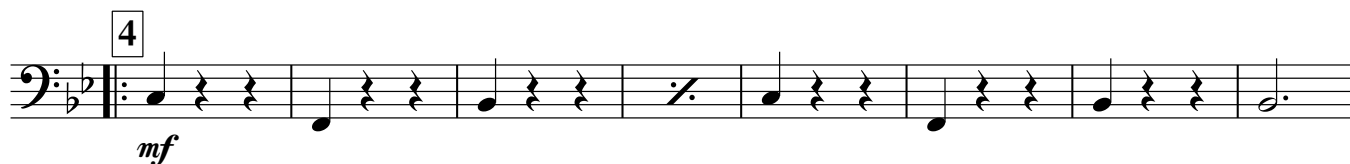
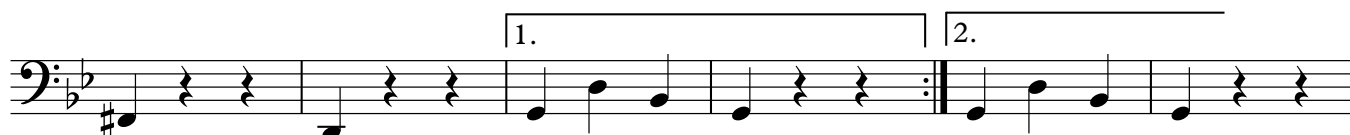
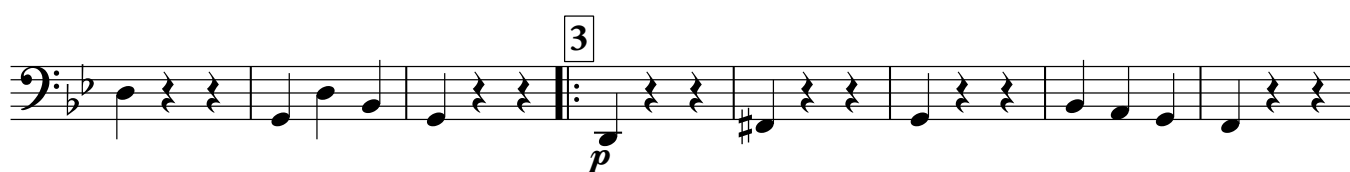
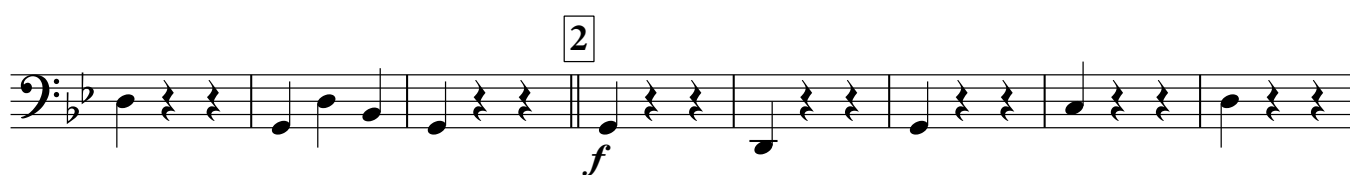
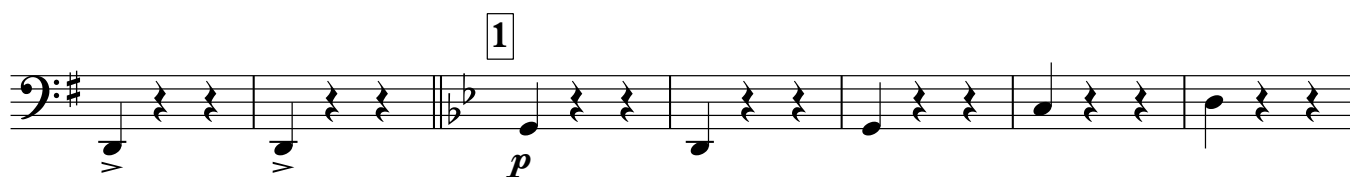

## Bass in C 1

1.

2.

5

1.

2.

6

*mf*

*f*

1.

*p*

*f*

2.

7

*mf*

*f*

*mf*

*f*

1.

2.

8

*ff*

*ff*

Bass in C 2

## СЕРДЦЕ ЗИМЫ

старинный вальс

Г. Китлер

инстр. А. Школяр

Темп вальса ♩ = 180

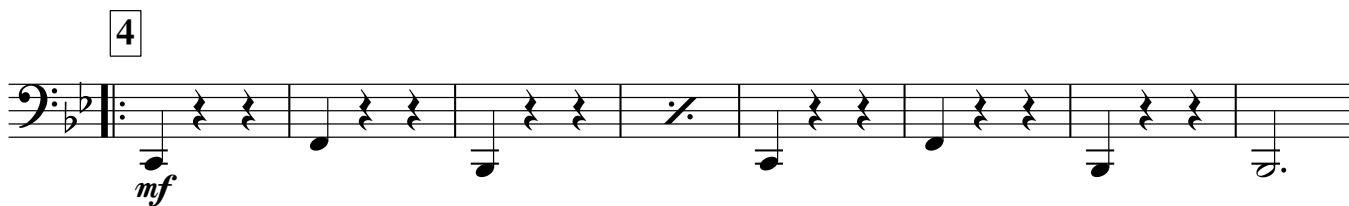
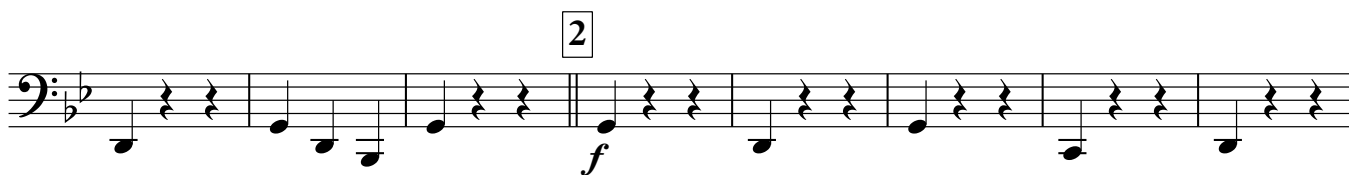
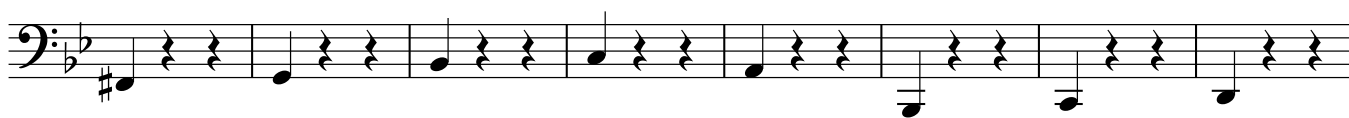

V.S.

## Bass in C 2

1.

2.

5

1.

2.

6

*mf*

*f* *p*

1. 2.

7

*mf* *f* *mf*

1.

2.

8

*ff*