

Flute

СОН ЛЮБВИ

старинный вальс

В. БЕККЕР

инстр. А. Школяр

Скоро $\text{♩} = 200$

6

p

2 1 7

mf *f*

2 7

mf *mf* *f*

1. 2.

p *f*

3

mf

1.

f *ff*

4 Выразительно, певуче, нежно

2.

mf

p

p

5

mf

V.S.

Flute

- Staff 1:** Features a melodic line with slurs and accents. It includes first and second endings, marked with *f* (forte).
- Staff 2:** Starts with a repeat sign and a box containing the number 6. It features a melodic line with slurs and accents, marked with *mf* (mezzo-forte).
- Staff 3:** Continues the melodic line with slurs and accents.
- Staff 4:** Features a melodic line with slurs and accents, including first and second endings, marked with *mf*.
- Staff 5:** Features a melodic line with slurs and accents, including first and second endings, marked with *f*.
- Staff 6:** Features a melodic line with slurs and accents, marked with *p* (piano), *p*, and *pp* (pianissimo).

Clarinet in B \flat 1

СОН ЛЮБВИ

старинный вальс

В. БЕККЕР

инстр. А. Школяр

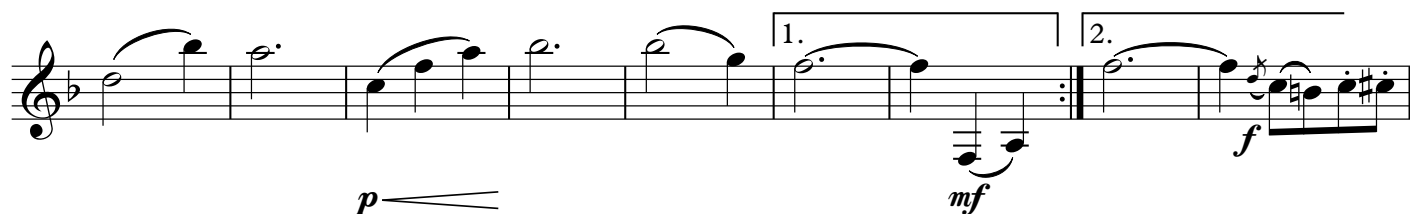
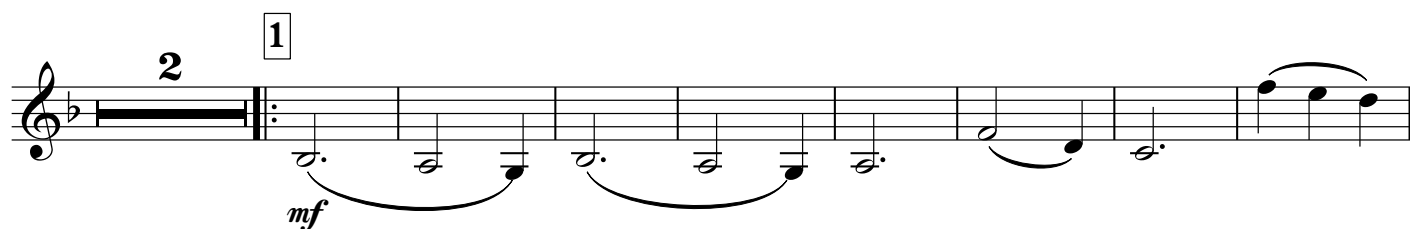
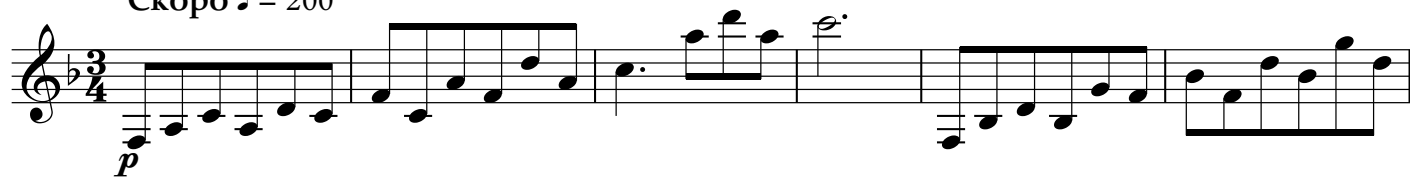
Скоро $\text{♩} = 200$ 

V.S.

Clarinet in B \flat 1

4 Выразительно, певуче, нежно

mf

p *mf*

5

1. *f* 2. *mf*

6

1. *mf* 2.

7 *f*

p *p* *pp*

Clarinet in B \flat 2

СОН ЛЮБВИ

старинный вальс

В. БЕККЕР

инстр. А. Школяр

Скоро $\text{♩} = 200$

4 Выразительно, певуче, нежно

mf

V.S.

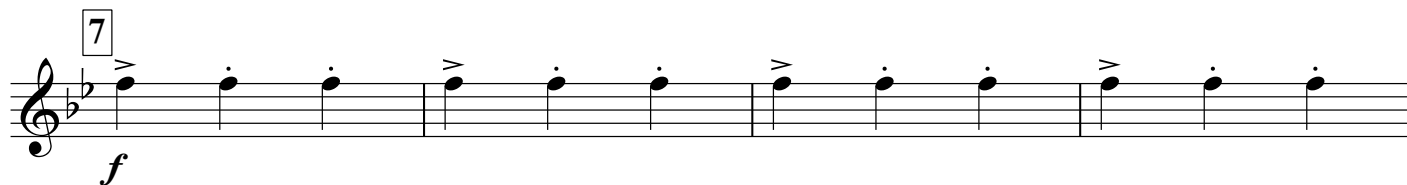
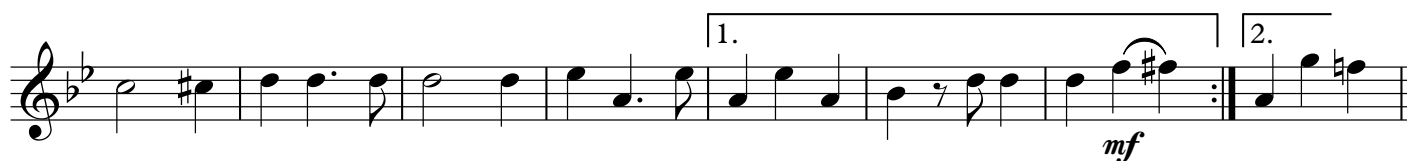
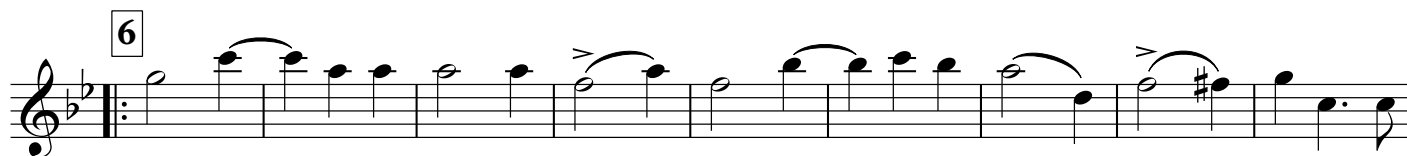
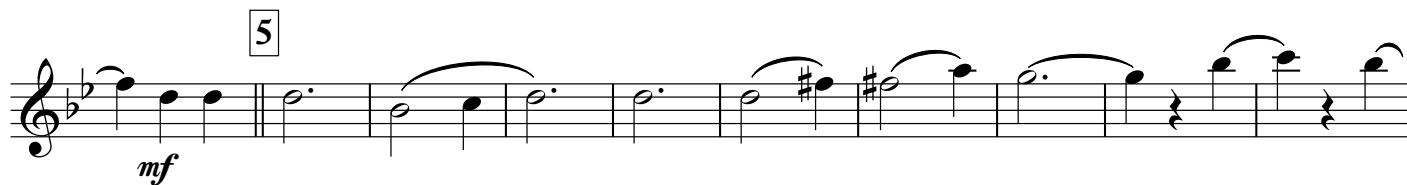
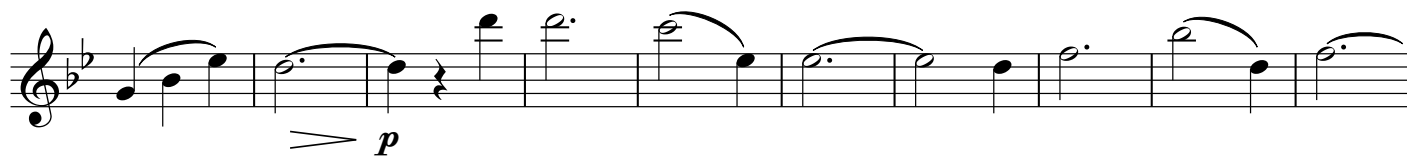
Clarinet in B \flat 2

Alto Saxophone 1

СОН ЛЮБВИ

старинный вальс

В. БЕККЕР

инстр. А. Школяр

Скоро $\text{♩} = 200$

8

p

1

7

mf *f* *mf*

2

mf

f *p*

3

f *ff*

1. 2.

4 Выразительно, певуче, нежно

mf

8

p

Alto Saxophone 2

СОН ЛЮБВИ

старинный вальс

В. БЕККЕР

инстр. А. Школяр

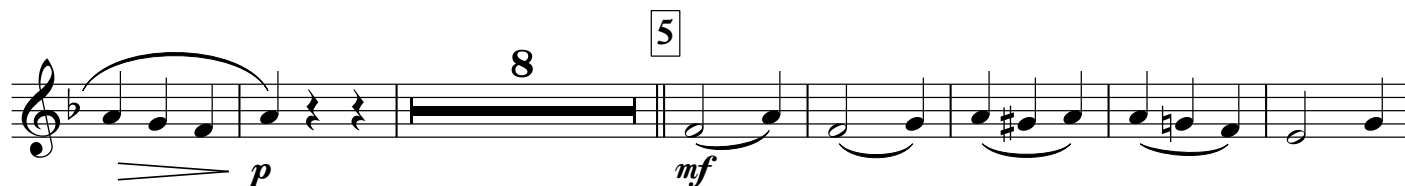
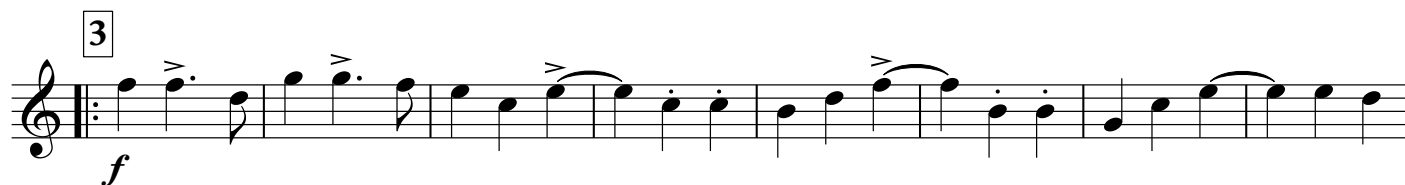
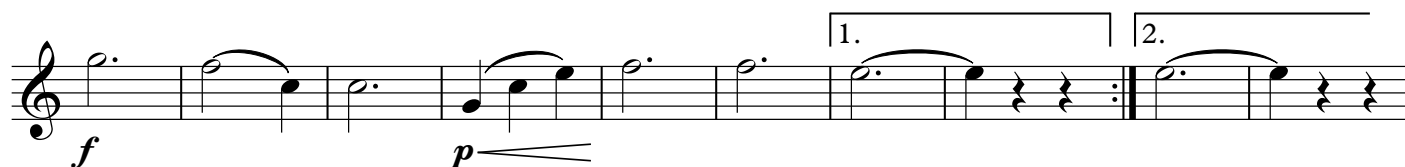
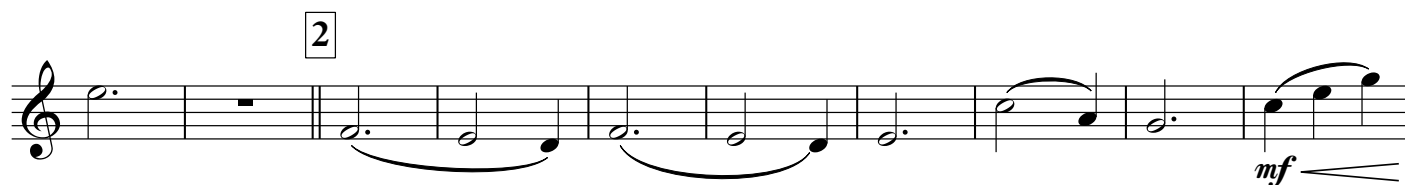
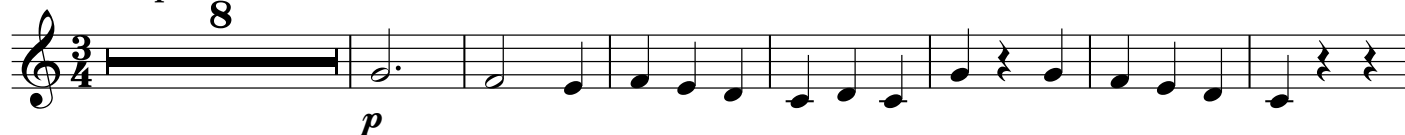
Скоро $\text{♩} = 200$
8

4 Выразительно, певуче, нежно

Alto Saxophone 2

6

mf

1.

mf

2.

7

f

p

p

pp

Trumpet in B \flat

СОН ЛЮБВИ

старинный вальс

В. БЕККЕР

инстр. А. Школяр

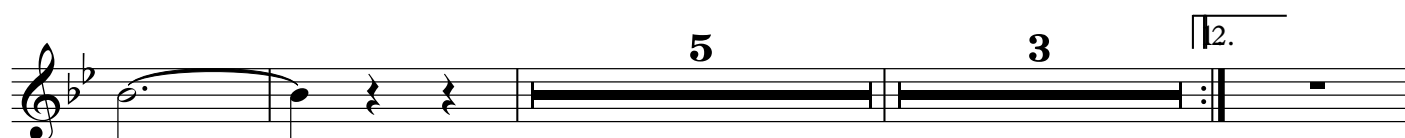
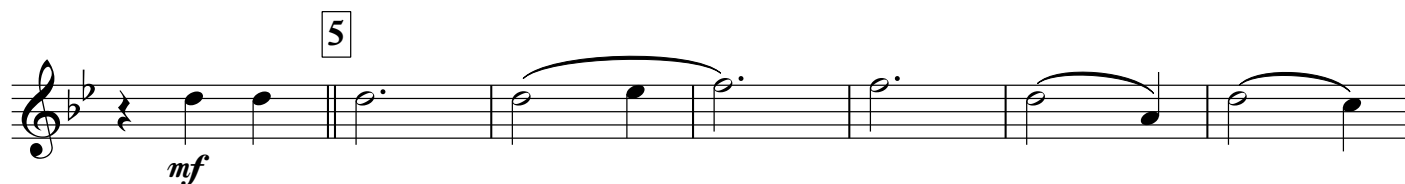
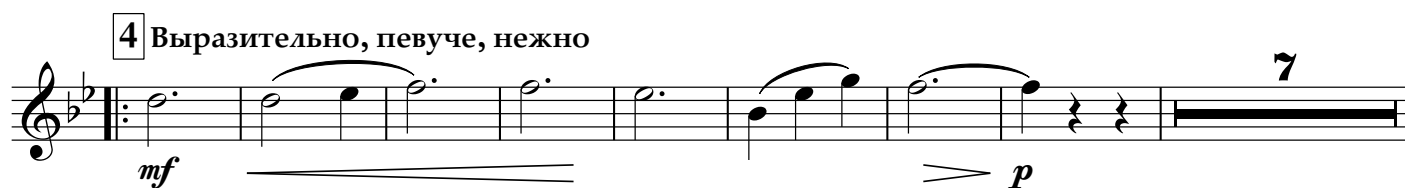
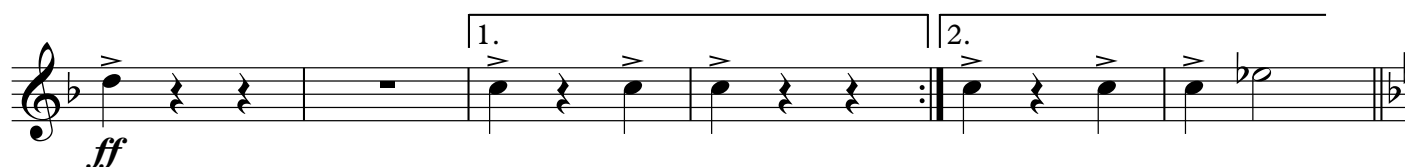
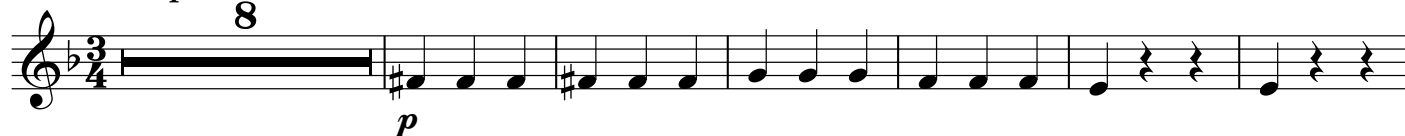
Скоро $\text{♩} = 200$
8

2

Trumpet in B \flat

6

mf

1.

mf

2.

7

f

p

p

pp

Percussion

СОН ЛЮБВИ

старинный вальс

В. БЕККЕР

инстр. А. Школяр

Скоро ♩ = 200
12

4 Выразительно, певуче, нежно

Marching Bass Drum

СОН ЛЮБВИ

старинный вальс

В. БЕККЕР

инстр. А. Школяр

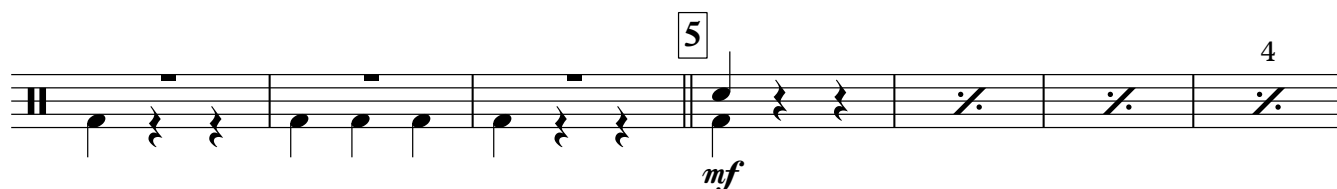
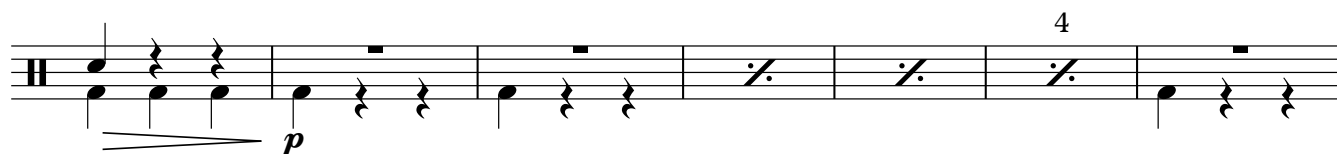
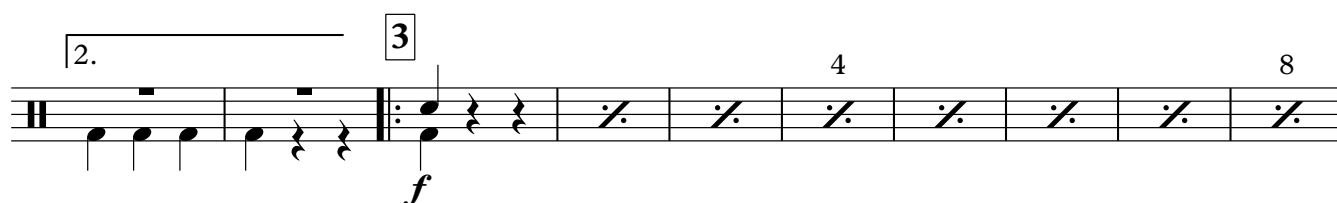
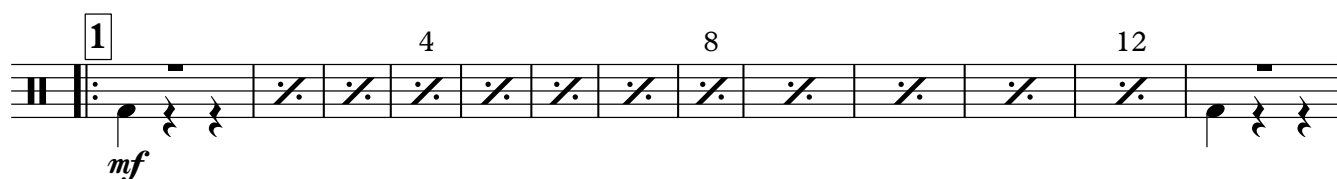
Скоро $\text{♩} = 200$
12

Marching Bass Drum

p

1. 2.

6 4 8

mf

1. 2.

7

f

p *p* *pp*

Cornet in B \flat 1

СОН ЛЮБВИ

старинный вальс

В. БЕККЕР

инстр. А. Школяр

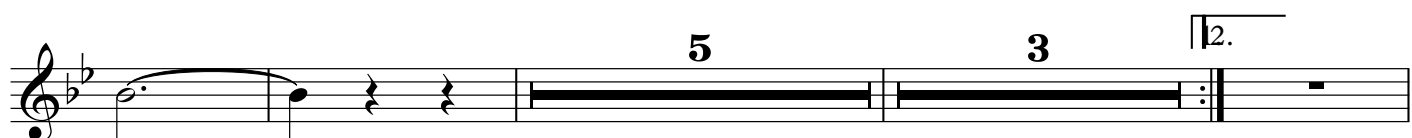
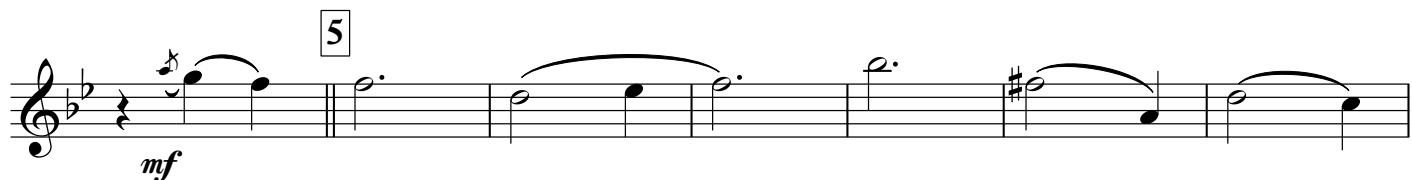
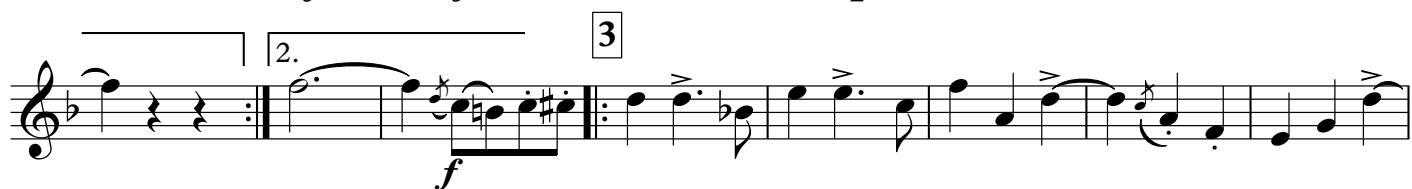
Скоро $\text{♩} = 200$
8

2

Cornet in B \flat 1

6

mf

1.

mf

2.

7

f

p

p

pp

Cornet in B \flat 2

СОН ЛЮБВИ

старинный вальс

В. БЕККЕР

инстр. А. Школяр

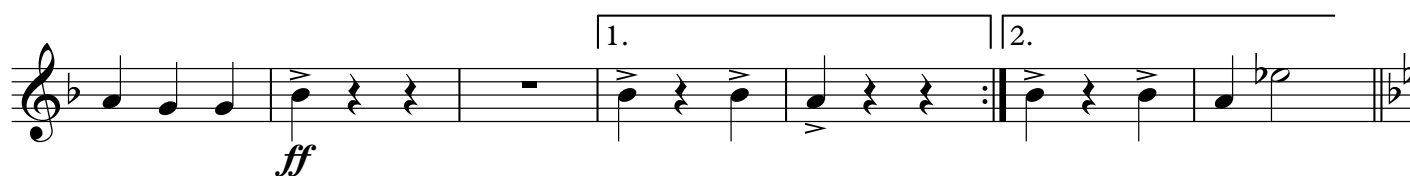
Скоро $\text{♩} = 200$
8

4 Выразительно, певуче, нежно

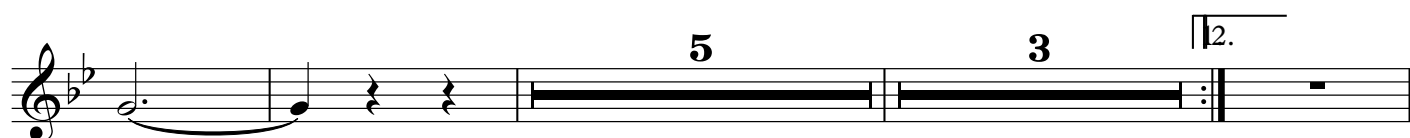

2

Cornet in B \flat 2

6

mf

1.

mf

2.

7

f

p *p* *pp*

Horn in E \flat 1

СОН ЛЮБВИ

старинный вальс

В. БЕККЕР

инстр. А. Школяр

Скоро $\text{♩} = 200$

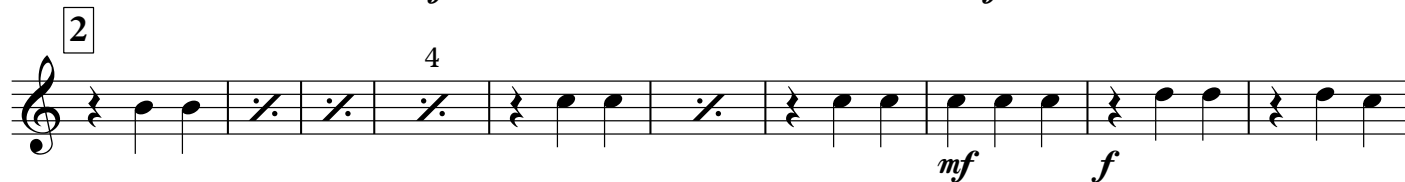
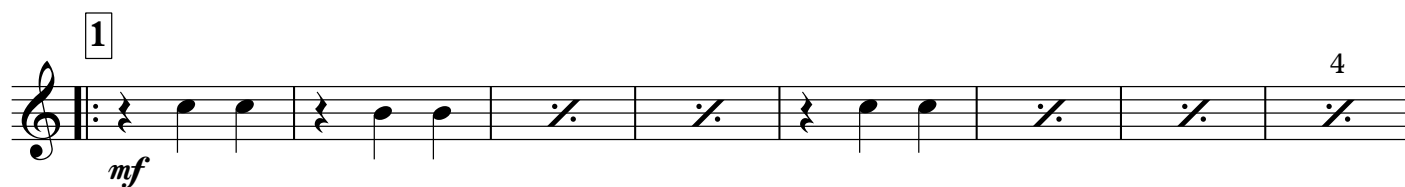
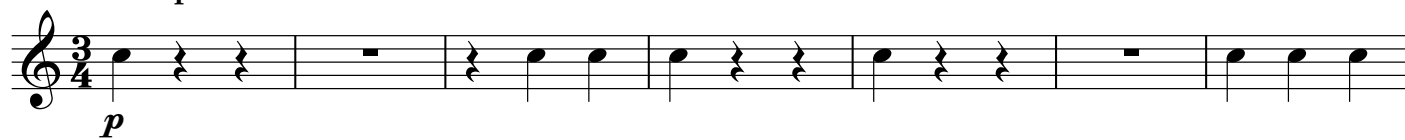

Horn in E \flat 1

Horn in E \flat 2

СОН ЛЮБВИ

старинный вальс

В. БЕККЕР

инстр. А. Школяр

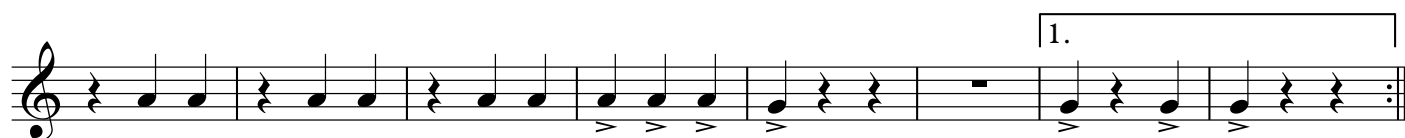
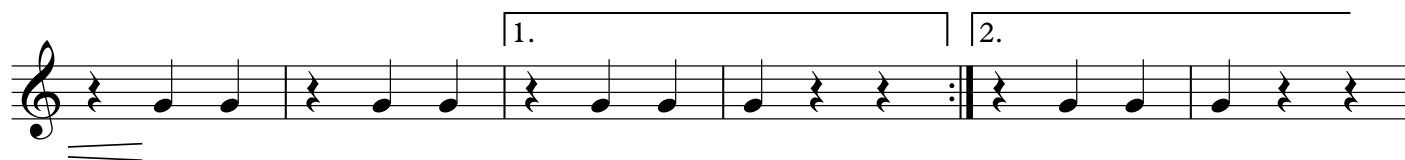
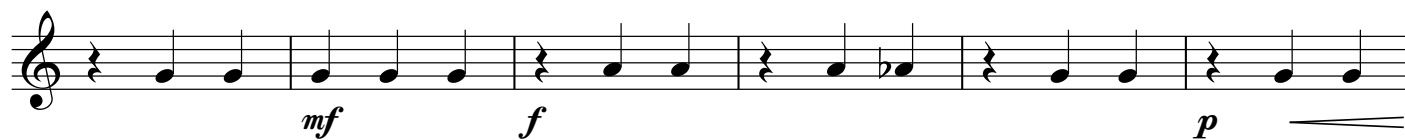
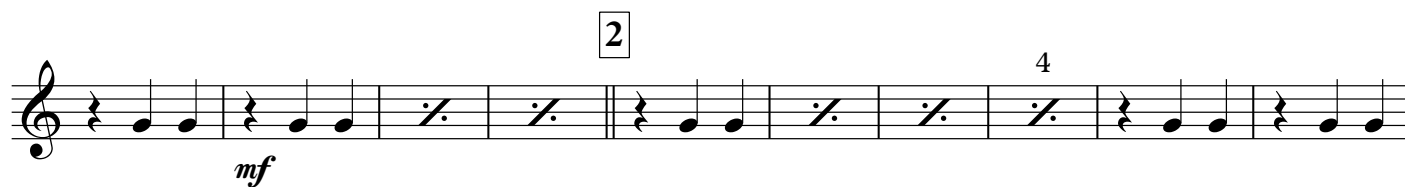
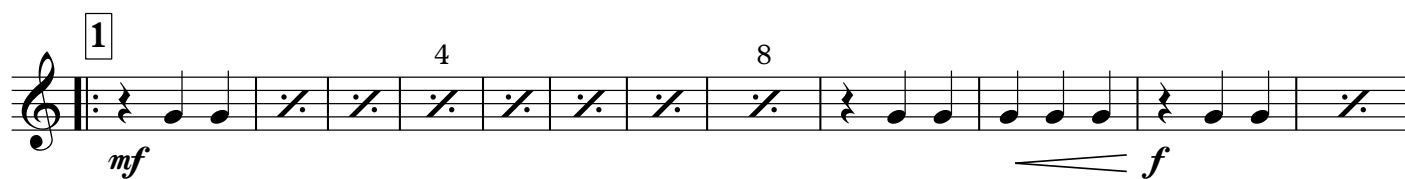
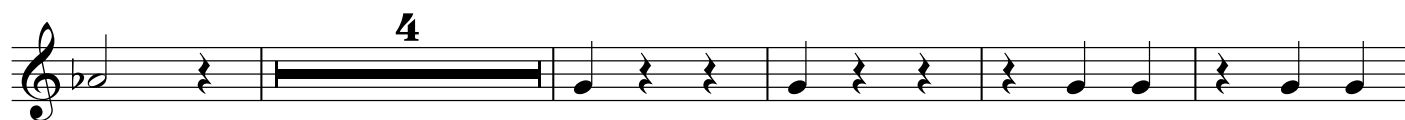
Скоро $\text{♩} = 200$ 

4 Выразительно, певуче, нежно

Horn in E \flat 2

- Staff 5:** Features a first ending (marked '1.') and a second ending (marked '2.').

Euphonium 1

4 Выразительно, певуче, нежно

5

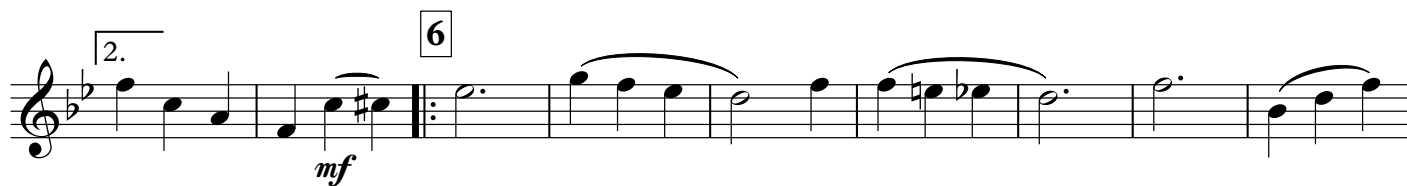
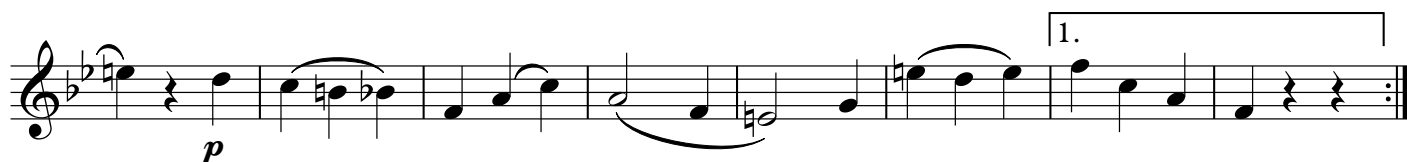

Euphonium 2

СОН ЛЮБВИ

старинный вальс

В. БЕККЕР

инстр. А. Школяр

Скоро ♩ = 200

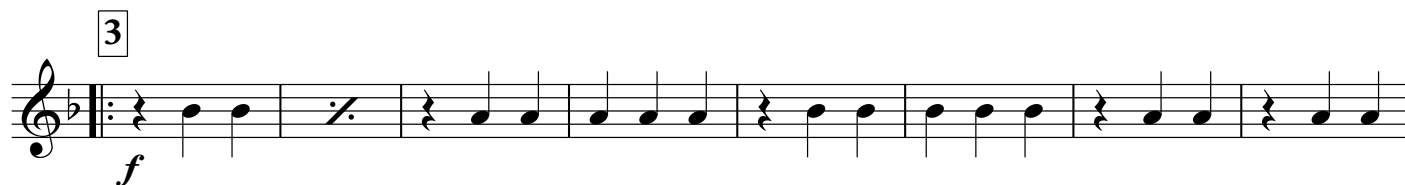
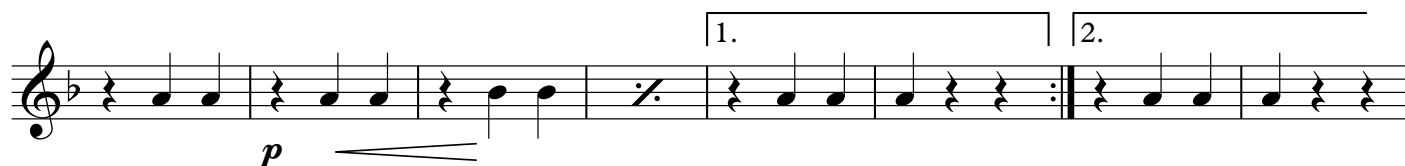
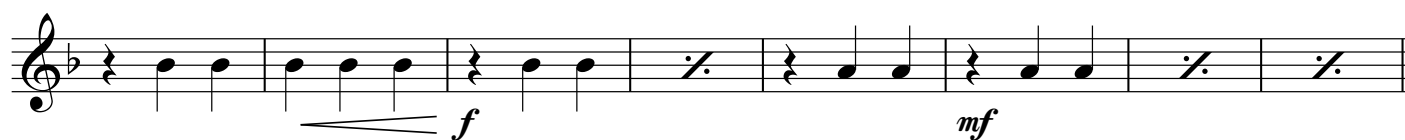
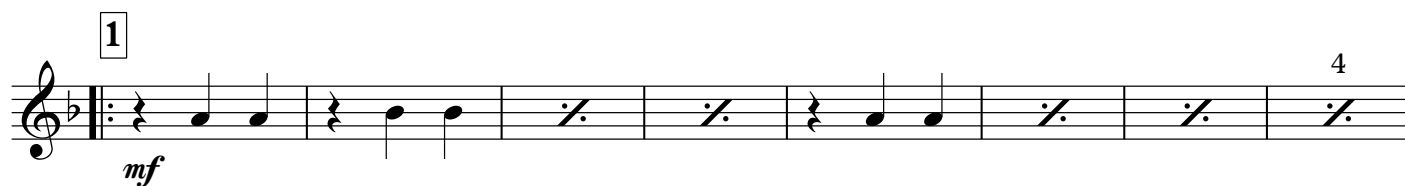

Euphonium 2

5

p

4

mf

4

1. 2.

p

6

4 4

mf

1. 2.

7

f

p p pp

Baritone

СОН ЛЮБВИ

старинный вальс

В. БЕККЕР

инстр. А. Школяр

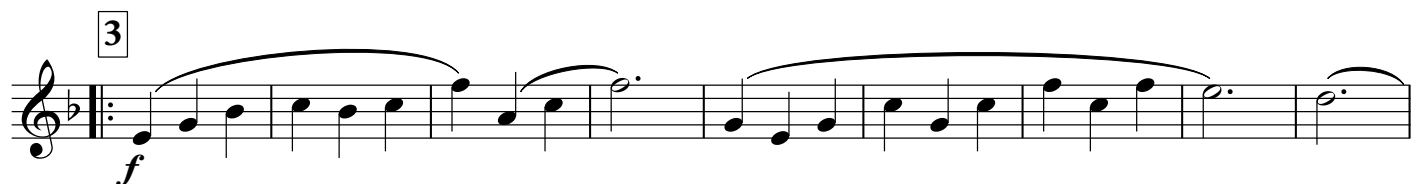
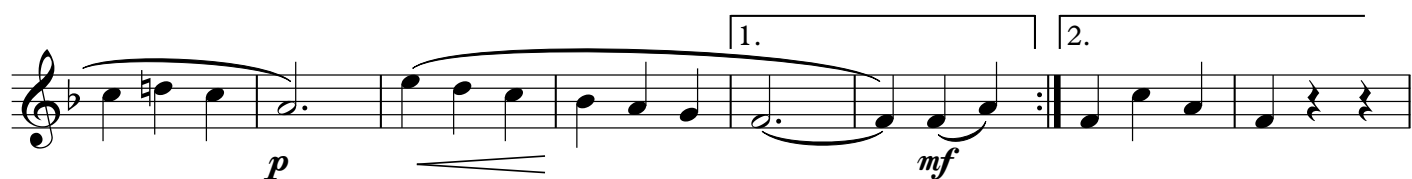
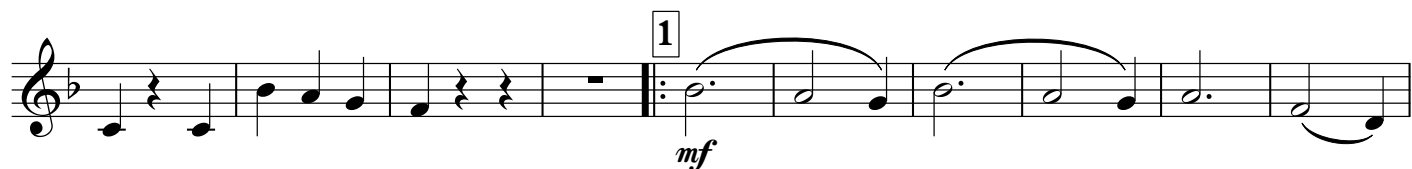
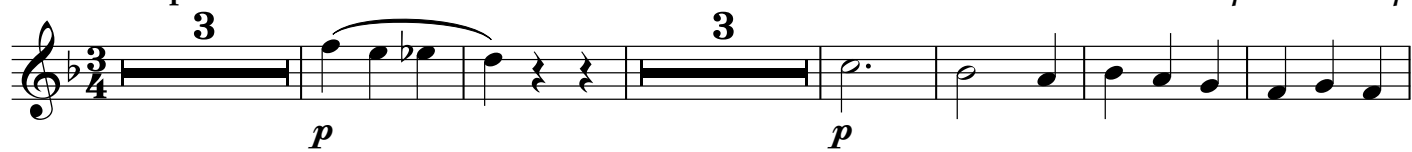
Скоро $\text{♩} = 200$ 

4 Выразительно, певуче, нежно

V.S.

2

Baritone

Measure 5: *mf*

Measure 6: *p*

Measure 7: *mf*

Measure 8: *f*

Measure 9: *p*

Measure 10: *pp*

Bass in C 1

СОН ЛЮБВИ

старинный вальс

В. БЕККЕР

инстр. А. Школяр

Скоро ♩ = 200

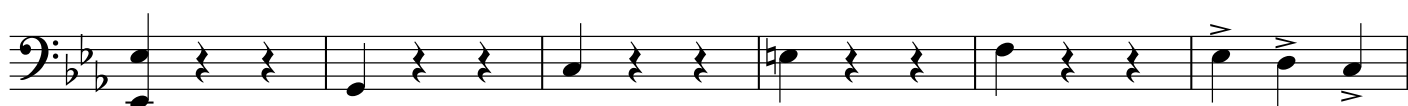
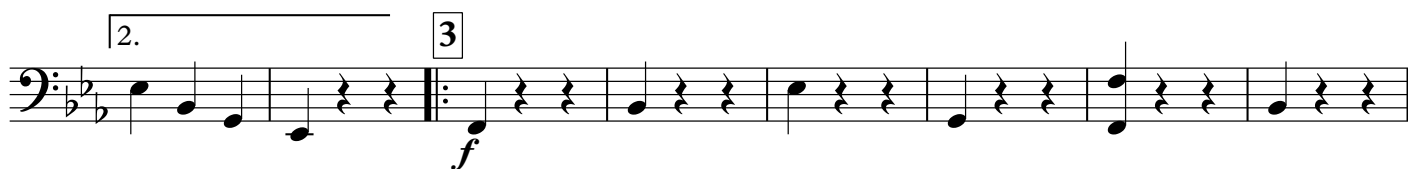
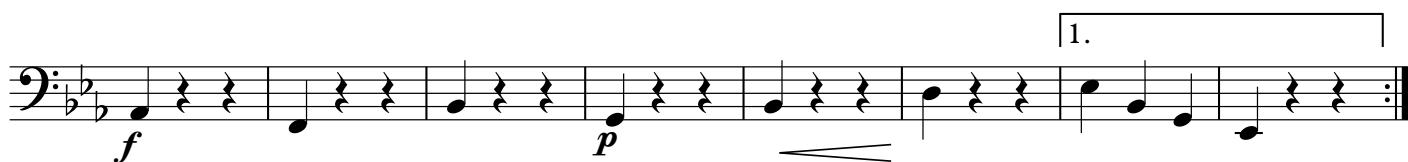
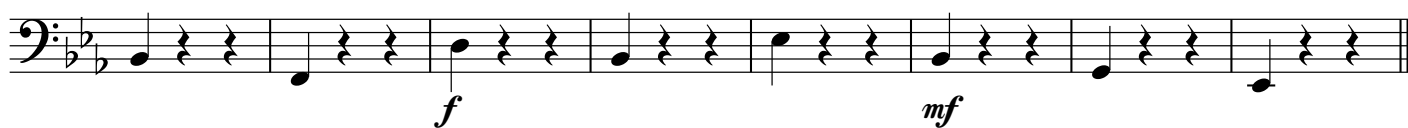

V.S.

2

Bass in C 1

4 Выразительно, певуче, нежно

5

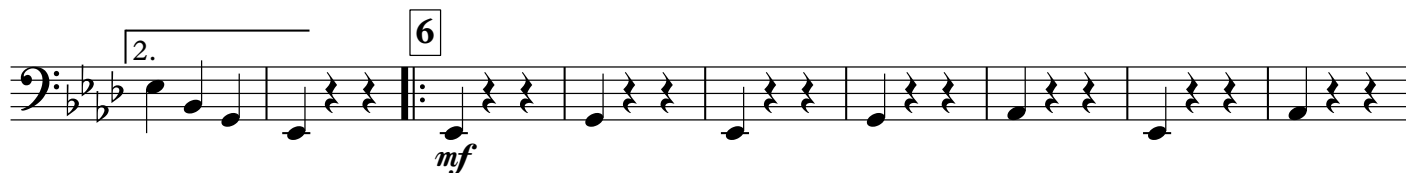
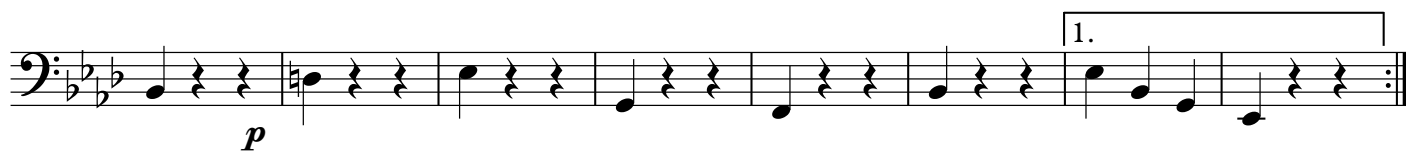

7

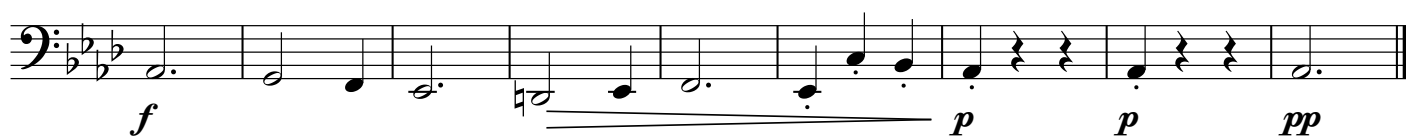

Bass in C 2

СОН ЛЮБВИ

старинный вальс

В. БЕККЕР

инстр. А. Школяр

Скоро ♩ = 200

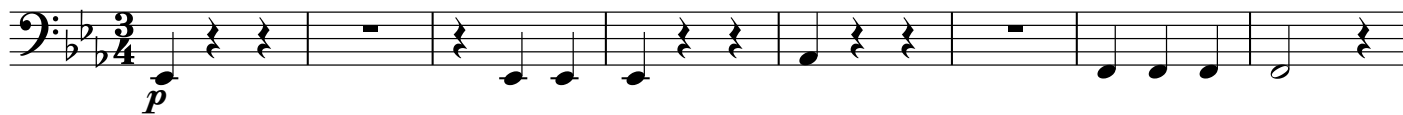

1

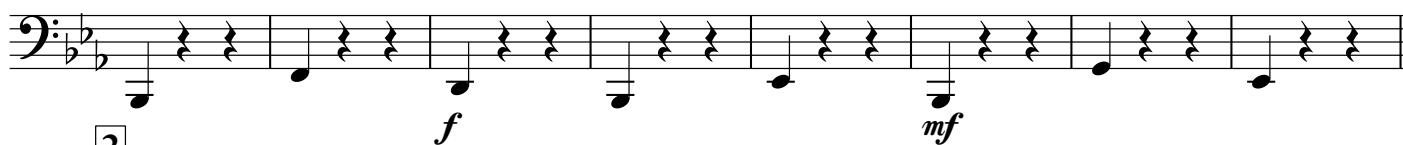

2

2.

3

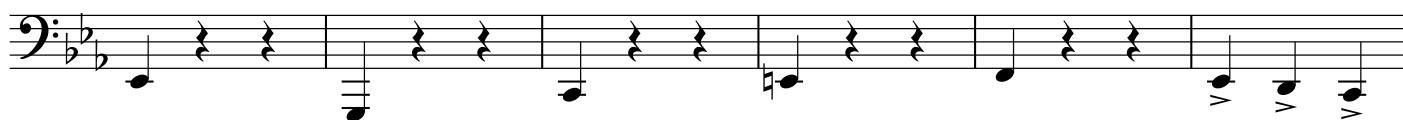
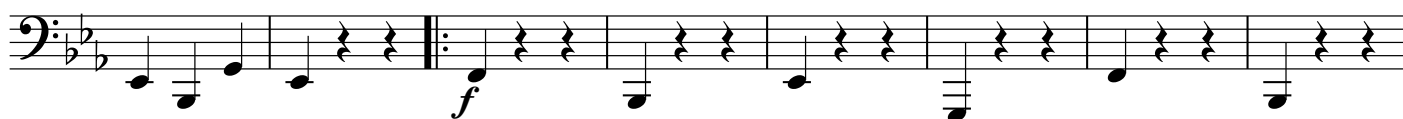

1.

2.

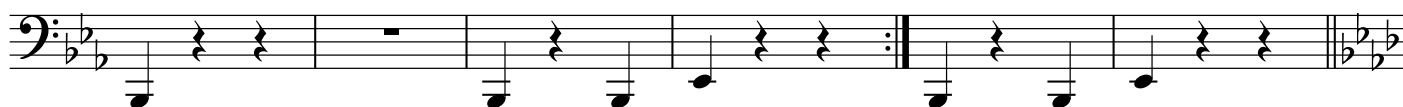

V.S.

4 Выразительно, певуче, нежно

mf *p*

5

mf *p* 1.

2.

6

mf 1.

1.

1.

2.

7

f

p *p* *pp*