

Baritone

## ВАЛЬС- ВЫСОЦКИЙ

А. ШОР

ТЕМП ВАЛЬСА  $\text{♩} = 160$   
**13**

13

18 1 20 2

43 6

55 3

64 2

74 7

86 6

97 4 8

105 5

114

124

133 6

141 3

152 7

159 4 8 10

175 9

183 10 10 9

207 11 6

220 12 *poco accel.* *p poco cresc.*

Baritone

225

*f*

Bassoon

## ВАЛЬС- ВЫСОЦКИЙ

А. ШОР

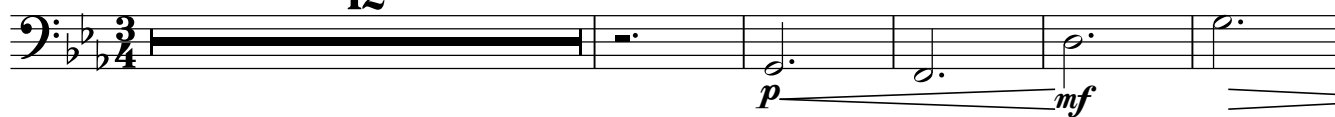
ТЕМП ВАЛЬСА  $\text{♩} = 160$   
12

18

1

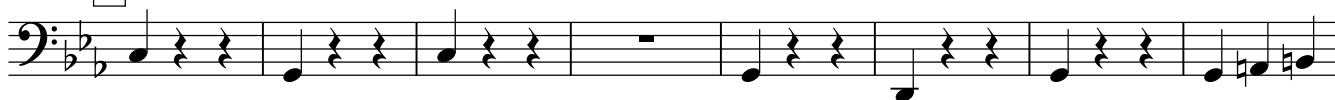

26

34

2

42

49

55

3

63

71

79

2

## Bassoon

87

95

103

111

119

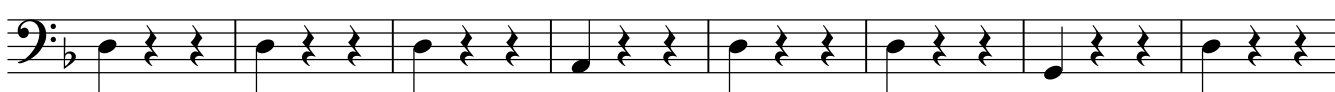

127

135

143

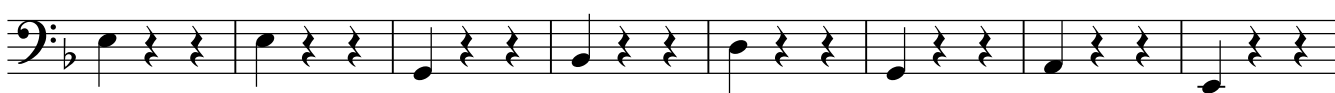

151

158

165 8

Bassoon

173

9

181

189

10

197

205

11

213

222 12

~~\_\_\_\_\_~~ *accel.* ----- *ff* ----- *f* -----

Tuba

## ВАЛЬС- ВЫСОЦКИЙ

А. ШОР

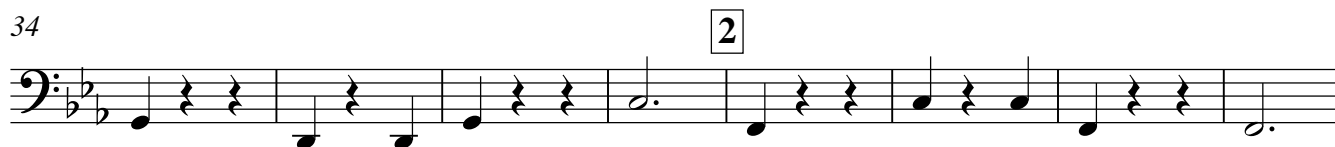
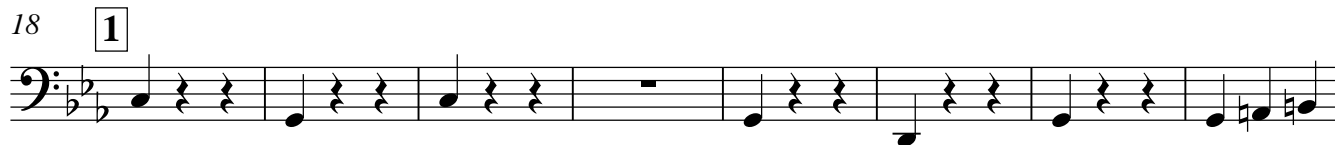
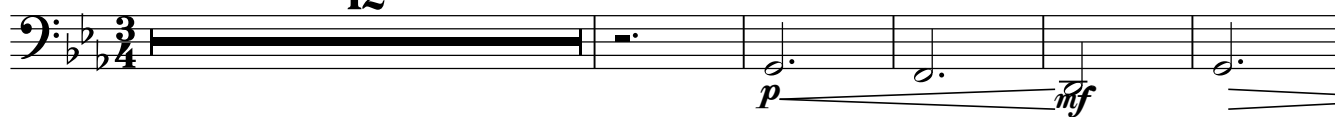
ТЕМП ВАЛЬСА  $\text{♩} = 160$   
12

2

## Tuba

87

95

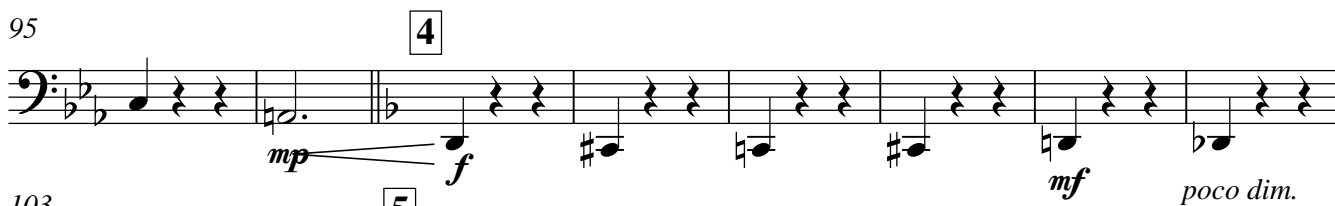

103

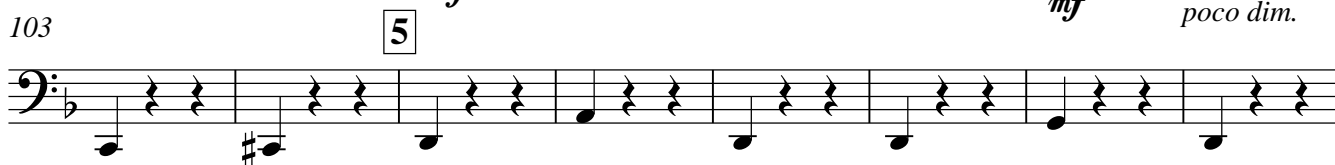

111

119

127

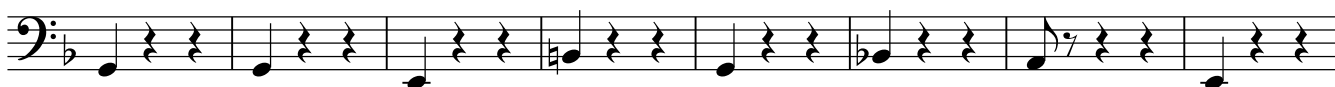

135

143

151

158

165 8

Tuba

173

9

181

189

10

197

205

11

213

222

12

~~accel.~~ *ff*

Horn in F

## ВАЛЬС- ВЫСОЦКИЙ

А. ШОР

ТЕМП ВАЛЬСА  $\text{♩} = 160$   
**13**

13

18

27

36

45

54

61

2

## Horn in F

74

*mf* *f*

83

90

*poco dim.* *mp*

97 4

*f* *mf poco dim.*

105 5 9

122

130

137 6

145

153 7

159

Horn in F

165 **8**

175 **9**

184

192 **10**

201

209 **11**

222 **12**

Horn in F

## ВАЛЬС- ВЫСОЦКИЙ

А. ШОР

ТЕМП ВАЛЬСА  $\text{♩} = 160$   
**13**

2

## Horn in F

91

97 **4**

105 **5**

122

130

137 **6**

145

153 **7**

161 **8**

171 **9**

180

Horn in F

187

193

205

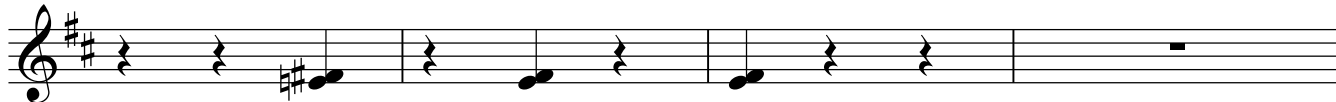

209

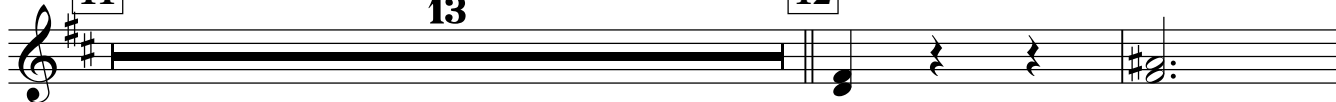

222 poco accel.

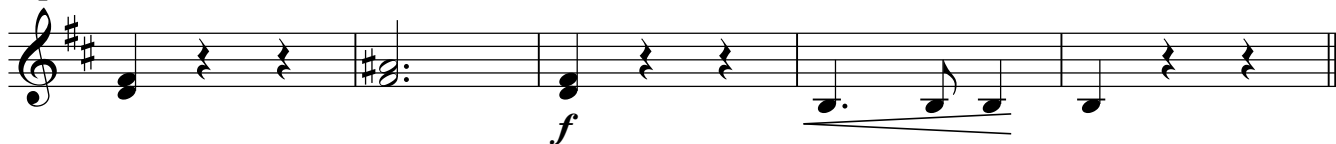

Oboe

## ВАЛЬС- ВЫСОЦКИЙ

А. ШОР

ТЕМП ВАЛЬСА ♩ = 160

4 8

*mp*

18 1 9 9

38 2 6 7

55 3 3 *mf*

65 *mf*

73 15 6

97 4 8 5

112 8

126 8

137 6 16 7 8

2

## Oboe

161 8 9

175 9 18 10 2

200

209 11

216 *subito p* *f*

222 12 *p poco cresc.* ~~accel.~~ *f* *ff*

Clarinet in B $\flat$ 

## ВАЛЬС- ВЫСОЦКИЙ

А. ШОР

ТЕМП ВАЛЬСА  $\text{♩} = 160$ 

8

*mf*

4

18 **1**

*mf*

27

*p* *mf*

36 **2**

6

47

*mp*

2

55 **3**

*mf* *mf*

64

*mp*

9

79

*f* *mf*

86

*f*

6

#

2

Clarinet in B $\flat$ 

97 **4**

103 **5** 8

116 8

130 tr.

137 **6** 12

153 **7**

162 **8**

169

175 **9**

184

193 **10** 5 5

Clarinet in B $\flat$

208 11 4 *subito p*

219 12 *p poco cresc.*

224 *poco accel.* *ff*

Clarinet in B $\flat$ 

## ВАЛЬС- ВЫСОЦКИЙ

А. ШОР

ТЕМП ВАЛЬСА  $\text{♩} = 160$

17 1 20

38 2 17 3 3 *mf*

62 *tr.* 16

84 *f*

91 6 4

100

105 5 24

132 *tr.*

137 6 12

153 7 7

Clarinet in B $\flat$

160

165 8

173 9 8

185

193 10 16 11 4

216

*subito p* *f*

222 12 *p poco cresc.* ~~rit.~~ *poco accel.*

225

*f* *ff*

Clarinet in B $\flat$ 

## ВАЛЬС- ВЫСОЦКИЙ

А. ШОР

ТЕМП ВАЛЬСА  $\text{♩} = 160$ 

8

*mf*

4

18 **1**

2

*mf*

27

*p*

*mf*

36 **2**

6

47

2

*mp*

55 **3**

*mf*

*mf*

64

9

*mp*

79

*f*

*mf*

86

6

*f*

2

Clarinet in B $\flat$ 

97 **4**

103 **5** 8

116 8

130 tr.

137 **6** 12

153 **7**

162 **8**

169

175 **9**

184

193 **10** 5 5

Clarinet in B $\flat$

208 11 4 *subito p*

219 12 *p poco cresc.* *f*

224 *poco accel.* *ff*

Cornet in B $\flat$ 

## ВАЛЬС- ВЫСОЦКИЙ

А. ШОР

ТЕМП ВАЛЬСА  $\text{♩} = 160$

**17** **1** **18** *mf*

38 **2** **15**

55 **3** **11**

71 **22**

97 **4** **8** **5** **31**

137 **6**

145

153 **7** **12** **8** **10**

175 **9** **3**

185

2

Cornet in B $\flat$

193 10 16 11 9

*f*

222 12 ~~rit.~~ poco accel.

225

Cornet in B $\flat$ 

## ВАЛЬС- ВЫСОЦКИЙ

А. ШОР

ТЕМП ВАЛЬСА  $\text{♩} = 160$

1 20

38 2 17 3 11

69 22

97 4 8 5 31

137 6

145

153 7 12 8 10

175 9 3

185

193 10 16 11 9

2

Cornet in B $\flat$

218

*f*

222 12 *p poco cresc.* ~~rit.~~ *el.* *poco accel.*

*f*

225

*f* *ff*

Alto Saxophone

## ВАЛЬС- ВЫСОЦКИЙ

А. ШОР

ТЕМП ВАЛЬСА ♩ = 160

3 7 *p*

16 1 20 2 *f* *mf*

42 6 3

55 3 11 *mf* *f*

72 *mp* *f*

81 7 *mf* poco dim.

93

97 4 8 5

112 24 6 15

Alto Saxophone

152

160

165

180

193

201

209

222

Alto Saxophone

## ВАЛЬС- ВЫСОЦКИЙ

А. ШОР

ТЕМП ВАЛЬСА ♩ = 160

7 3

14 *p* 1 20

38 2 17 3 11 *mf*

69 *f* 22

97 4 8 5

113 8

128

137 6 16 7

158

165 8 9 9 2

Alto Saxophone

177

184

202

209

222

Tenor Saxophone

# ВАЛЬС- ВЫСОЦКИЙ

А. ШОР

ТЕМП ВАЛЬСА  $\text{♩} = 160$   
**13**

13

18 **1** 10

34 **2** 2

44 **5** *mp*

55 **3** *mf*

62 **31**

97 **4** 8 **5**

112

121 **9**

Tenor Saxophone

130

137 **6**

145

153 **7**

161 **8** **9**

175 **9** **2**

185

193 **10**

201

209 **11** **7** *subito p* *f*

222 **12** *p poco cresc.* *accel.* *ff*

Trombone

## ВАЛЬС- ВЫСОЦКИЙ

А. ШОР

ТЕМП ВАЛЬСА  $\text{♩} = 160$   
17

1

20

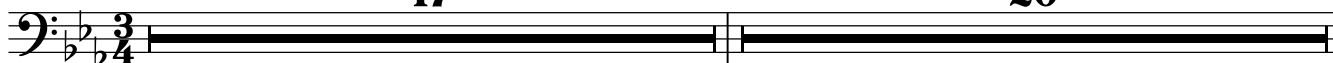

38

2

12

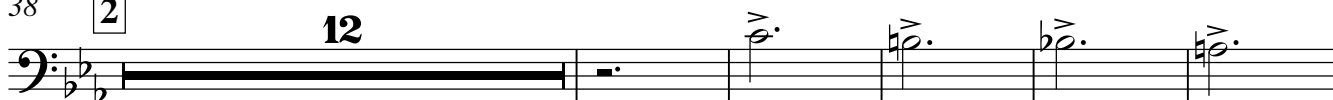

55

3

64

72

80

89

97

4

8

5

111

117

## Trombone

122

130

137 6

153 7

165 8

172 9

193 10

201

209 11

216

222 12

Trombone

## ВАЛЬС- ВЫСОЦКИЙ

А. ШОР

ТЕМП ВАЛЬСА  $\text{♩} = 160$   
17

1

20

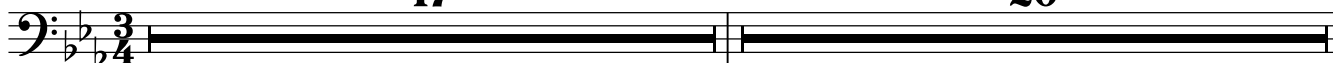

38

2

13

55

3

64

72

80

88

96

4

8

5

110

116

Trombone

122

130

137 6

153 7

169

175 9

193 10

201

209 11

218

*ppoco accel...*

Trumpet in B $\flat$

# ВАЛЬС- ВЫСОЦКИЙ

А. ШОР

ТЕМП ВАЛЬСА  $\text{♩} = 160$   
17

1 20

38 2 17 3 3 *mf* 4

63 34 4 8

105 5 32 6

140 12 7 12

165 8 10 9 3

182 2 3

191 10 16

209 11 13

220 poco accel. *ff*

Tuba

## ВАЛЬС- ВЫСОЦКИЙ

А. ШОР

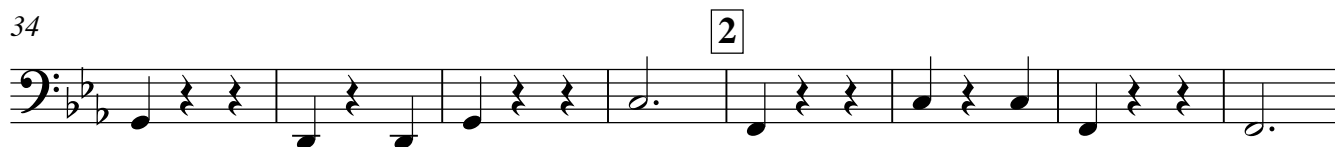
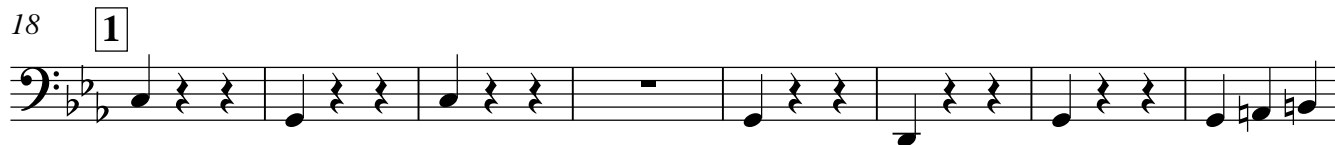
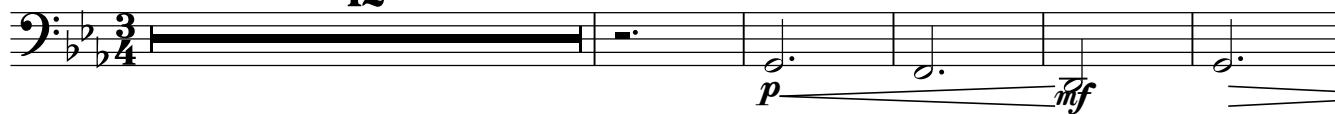
ТЕМП ВАЛЬСА  $\text{♩} = 160$   
12

2

## Tuba

87

95

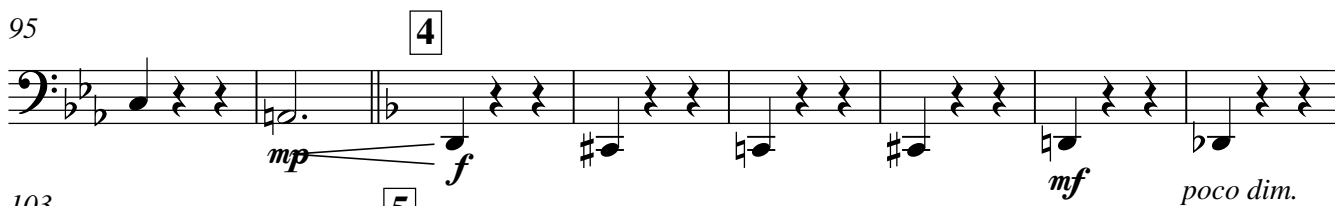

103

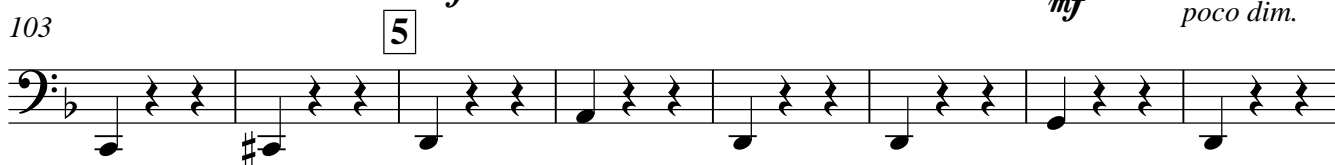

111

119

127

135

143

151

158

165 8

Tuba

173

9

181

189

10

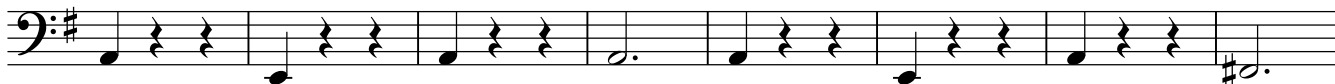

197

205

11

213

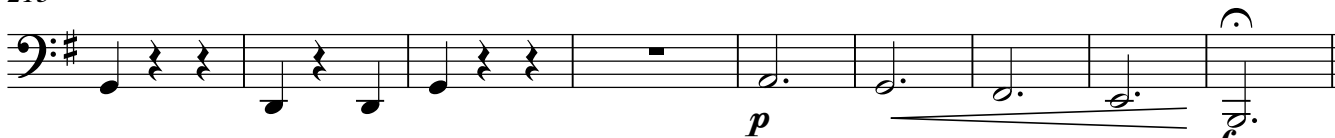

222

12

~~accel.~~ *ff*

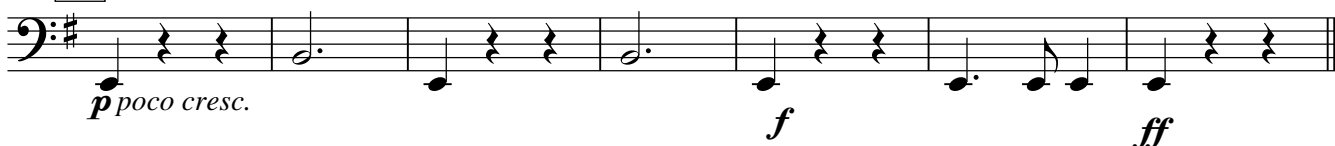

Drums

## ВАЛЬС- ВЫСОЦКИЙ

А. ШОР

ТЕМП ВАЛЬСА  $\text{♩} = 160$ 

17

24

31

38

2

46

54

3

62

70

78

86

Drums

94 **4** *mp* *f* *poco dim.*

102 **5**

109

116

123

130

137 **6**

144

151 **7**

158

165 **8**

Drums

173 9

181

189 10

197

205 11

213

222 12 *p poco cresc.* ~~██████████~~ *cel.*

Flute

## ВАЛЬС- ВЫСОЦКИЙ

А. ШОР

ТЕМП ВАЛЬСА ♩ = 160

12

*mp*

18 **1** 5 2

31

38 **2** 2 4

*mf*

49 4 **3** *mf poco dim.*

59 7

72

78 7

## Flute

90

97 **4**

103 **5** **4**

113 **4**

124

131

137 **6** **4**

146

153 **7** **4**

164 **8**

172 **9** **2**

Flute

180

187

193

207

215

222

225

Flute

## ВАЛЬС- ВЫСОЦКИЙ

А. ШОР

ТЕМП ВАЛЬСА ♩ = 160  
17

1 20

38 2 10 4

55 3 7

*mf poco dim.*

67

75

83 7

97 4

103 5 4

113 4 8

129

Flute

134 

141 

149 

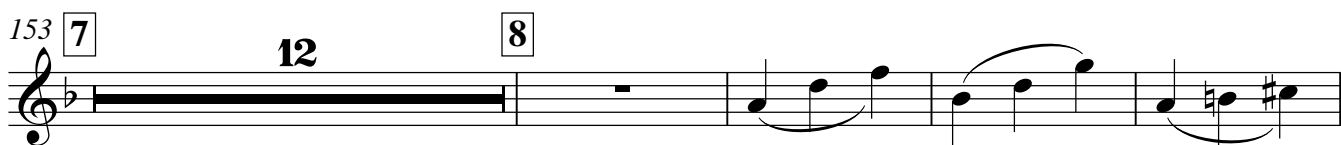
153 

169 

175 

183 

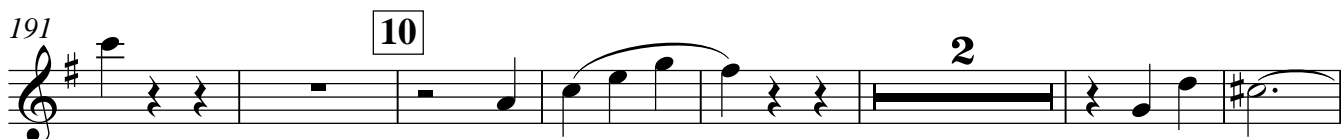
191 

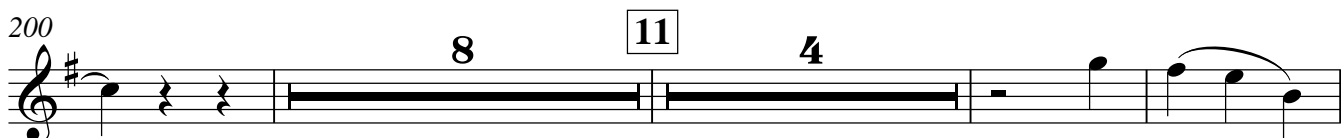
200 

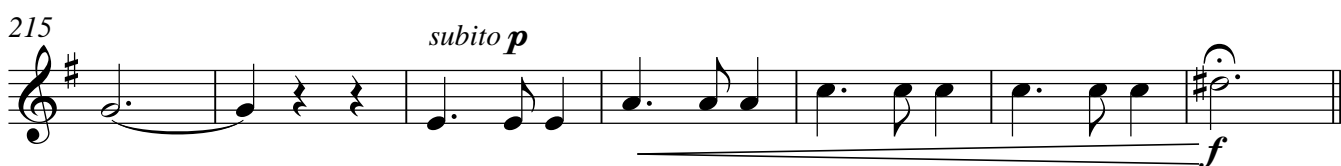
215 *subito p* 

222 

Flute

225

*f* *ff*