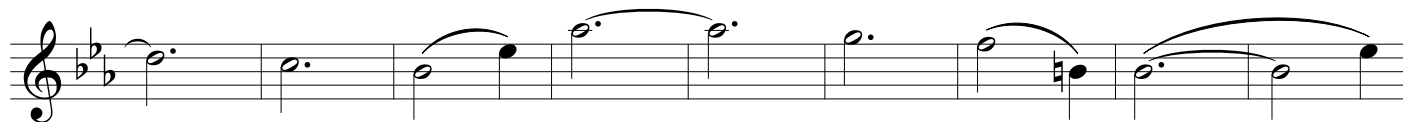
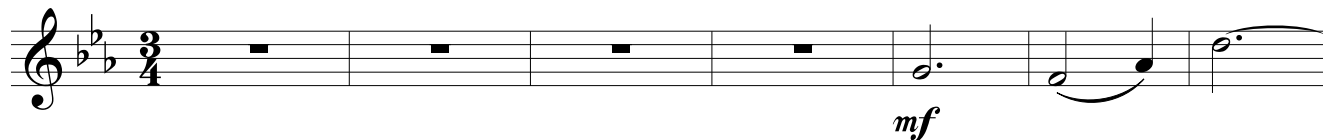
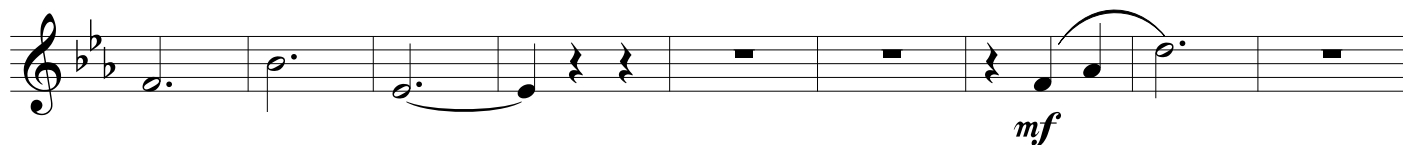

ЛЕСНАЯ СКАЗКА

BARITONO in Si \flat 1Вл.БЕККЕР
аранж.П.ГребневModerato *Espressivo* $\text{♩} = 58$

1

2 § 3 *Piu vivo .Giocoso*

4

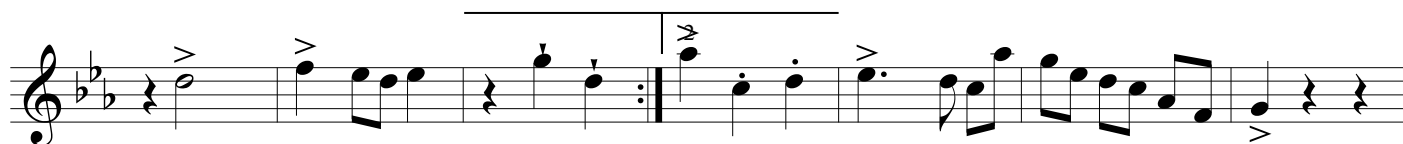
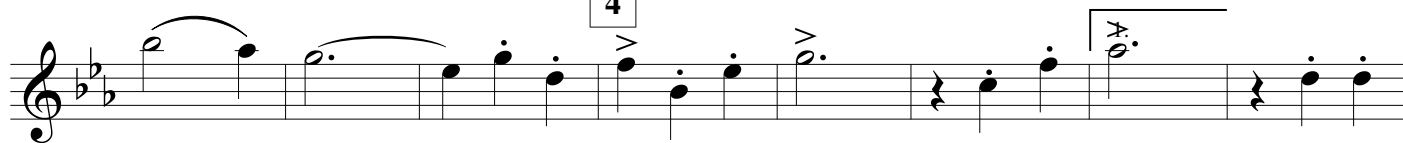
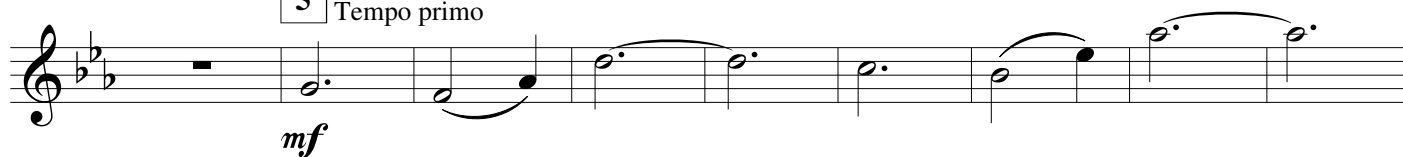
5 *Tempo primo*

6 **Piu vivo**
Играть при повторении

mf

7

pp *f*

1. 2.

8 **Maestoso**

sf *mf*

9

f

mp *rit.*

mp

ЛЕСНАЯ СКАЗКА

BARITONO in Si \flat 2Вл.БЕККЕР
аранж.П.ГребневModerato.Espressivo $\text{♩} = 58$

1

mf

2

mf

3 Piu vivo .Giocoso

p

4

f

5 Tempo primo

mf

6 Più vivo
Играть при повторении

mf

7

pp *f*

8 Maestoso

sf *mf*

1. 2.

f

9

f

rit.

rit.

f

ЛЕСНАЯ СКАЗКА

BELLS

Вл.БЕККЕР

аранж.П.Гребнев

Moderato.Espressivo $\text{♩} = 58$

4 1 16 2 ♩
mf

8

17 3 Piu vivo .Giocosso
mf

24 4 1.

31 2

38 5 Tempo primo
mf

46 \emptyset

54 6 Piu vivo
mf

61 7

p *f*

68 8 **Maestoso**

1. 2. *mf* *mf*

75 1.

82 9 2.

89 1. 2. $\text{§ } \text{⊖}$

96 *rit.*

104

ЛЕСНАЯ СКАЗКА

KLARINETTO IN E_b

Вл.БЕККЕР

аранж.П.Гребнев

Moderato.Espressivo $\text{♩} = 58$

1 4 16 2

mf

3 Piu vivo .Giocoso

f *p*

4

f

1. 2.

f *f*

5 Tempo primo

mf

6 Piu vivo

mf

ЛЕСНАЯ СКАЗКА

CLARINETTO in Si \flat 1Вл.БЕККЕР
аранж.П.ГребневModerato.Espressivo $\text{♩} = 58$

1

Section 1: Moderato.Espressivo $\text{♩} = 58$. Dynamics: *mf*.

Section 2: Dynamics: *f*.

Section 3: Piu vivo .Giocoso. Dynamics: *f*.

Section 4: Dynamics: *p*.

Section 5: Tempo primo. Dynamics: *f*.

Section 6: Piu vivo. Dynamics: *mf*.

2

7

8 Maestoso

9

pp

f

mf *sf* *mf*

f *f*

rit.

mp

ЛЕСНАЯ СКАЗКА

CLARINETO IN SiB 3

Вл.БЕККЕР
аранж.П.Гребнев

Moderato.Espressivo $\text{♩} = 58$

1

2 %

3

Piu vivo .Giacoso

4

5

tempo primo

ЛЕСНАЯ СКАЗКА

CORNETO in Si \flat 2

Вл.БЕККЕР
аранж.П.Гребнев

Moderato.Espressivo $\text{♩} = 58$

1

2 ♩

3 Piu vivo .Giacoso

rit. 5 Tempo primo

6 Piu vivo

- Staff 3:** Continues the melodic line with various articulations.
- Staff 5:** Continues the melodic line with various articulations.

ЛЕСНАЯ СКАЗКА

CORNO in Fa 1

Вл.БЕККЕР
аранж.П.Гребнев

Moderato.Espressivo $\text{♩} = 58$

1

8

f *mf*

2

mf

3

Piu vivo .Giocoso

f *p*

4

1.

2.

f *rit.*

5

Tempo primo

mf *f*

6

Piu vivo

2

80

7

pp \longleftarrow \longrightarrow *f*

87

1. 2.

8 **Maestoso**

sf *mf*

95

1. 2.

9

103

1. *f*

110

2

$\S \oplus$

rit.

117

mp

ЛЕСНАЯ СКАЗКА

CORNO in Fa 2

Вл.БЕККЕР
аранж.П.ГребневModerato.Espressivo $\text{♩} = 58$

1

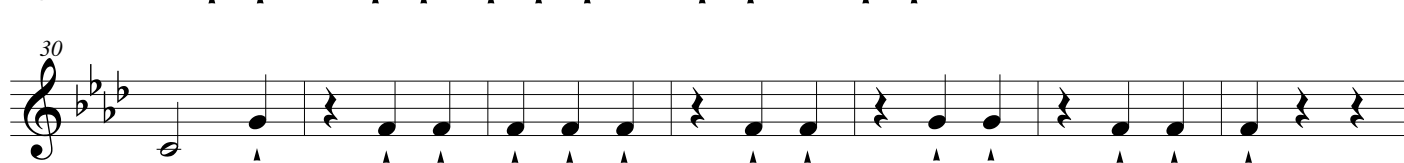
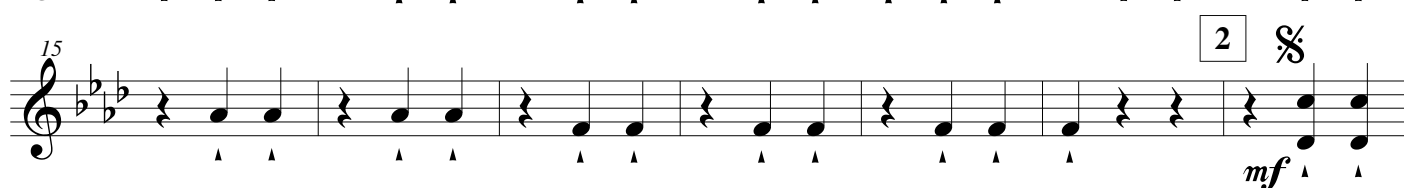
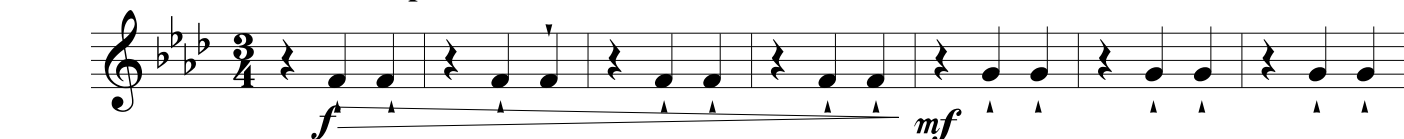

3

Piu vivo .Giocoso

4

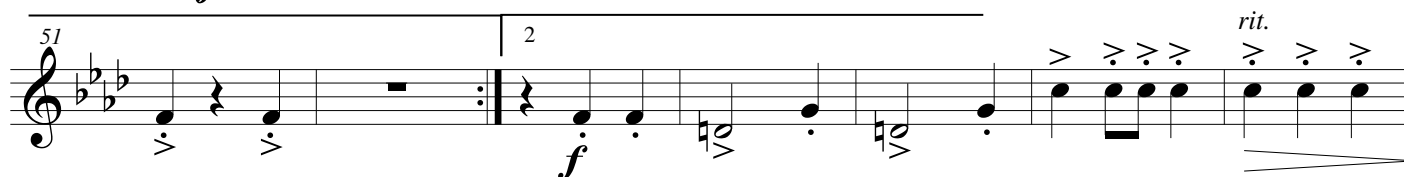
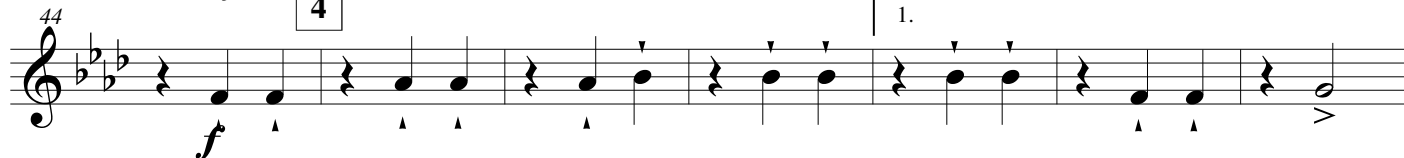

5

Tempo primo

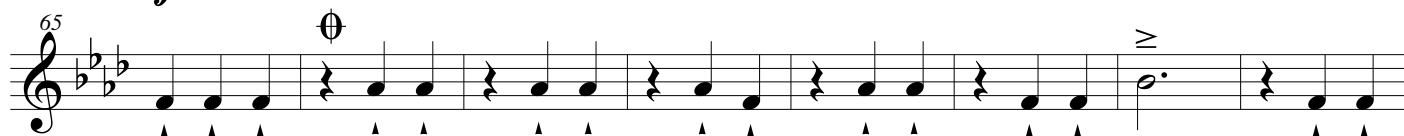
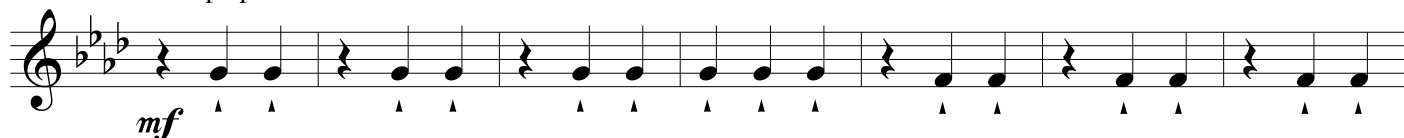

6 Piu vivo

7

8 Maestoso

9

103

110

117

ЛЕСНАЯ СКАЗКА

CORNO in Fa 3

Вл.БЕККЕР
аранж.П.Гребнев

Moderato.Espressivo $\text{♩} = 58$

1

f *mf*

2 ♩

3 Piu vivo .Giocoso

f *p*

4 1.

2

5 Tempo primo

rit. *mf*

ЛЕСНАЯ СКАЗКА

CORNO in Fa 4

Вл. БЕККЕР
аранж. П. Гребнев

Moderato. Espressivo $\text{♩} = 58$

1

f *mf*

2 ♩

3 Piu vivo .Giocoso *f* *p*

4 1. 2.

5 Tempo primo *rit.* *mf*

ЛЕСНАЯ СКАЗКА

CORNO in Fa 5

Вл. БЕККЕР
аранж. П. Гребнев

Moderato. Espressivo $\text{♩} = 58$

1

2

3

Piu vivo .Giacoso

4

5

Tempo primo

6 Piu vivo

7

pp f

1. 2.

8 Maestoso sf mf

1.

2.

1. 2.

rit.

9 p

ЛЕСНАЯ СКАЗКА

CYMBALS

Вл.БЕККЕР

аранж.П.Гребнев

Moderato.Espressivo $\text{♩} = 58$

4 1 16 2 ♩

mf

8

16 3 Piu vivo .Giocoso

24 *mf* 4 *p*

33 *f* *mf* *rit.* 5 Tempo primo 16 ♩

6 Piu vivo

7 *mf* *pp* 1.

57. 8 Maestoso 1.

66 9 2. *f*

74 1. 2. ♩ ♩

82

ЛЕСНАЯ СКАЗКА

FAGOTTO

Вл.БЕККЕР
аранж.П.Гребнев

Moderato.Espressivo $\text{♩} = 58$

1

2 %

3 Piu vivo .Giocoso

4

5 Tempo primo

6 Piu vivo

6

7

p *f*

1. 2.

8 *Maestoso*

8

sf *mf*

1.

9

9

f

1. 2.

10

rit.

11

p

ЛЕСНАЯ СКАЗКА

OBOE

Вл.БЕККЕР
аранж.П.ГребневModerato.Espressivo $\text{♩} = 58$ 1 2 ♩

4 16

mf

3 *Piu vivo .Giocoso*

f *p*

4

f

1.

f

2 *rit.* 5

mf

6 *Piu vivo*

mf

ЛЕСНАЯ СКАЗКА

PERCUSSION

Вл.БЕККЕР
аранж.П.Гребнев

Moderato.Espressivo $\text{♩} = 58$

1

mf *p*

8

2 ♩

16

mf

24

3

Piu vivo .Giocoso

32

mf *p*

4

40

p *mf*

48

mf *f*

56

rit.

5

Tempo primo

p

64 \emptyset

72 **6** Piu vivo

80 *mf* **7**

pp *mf* **8** Maestoso

881.

96 **9** *f*

104 **1.** **2.**

$\frac{5}{12}$ \emptyset

120

ЛЕСНАЯ СКАЗКА

CASSOFONO ALTO 1

Вл.БЕККЕР
аранж.П.ГребневModerato.Espressivo $\text{♩} = 58$

1

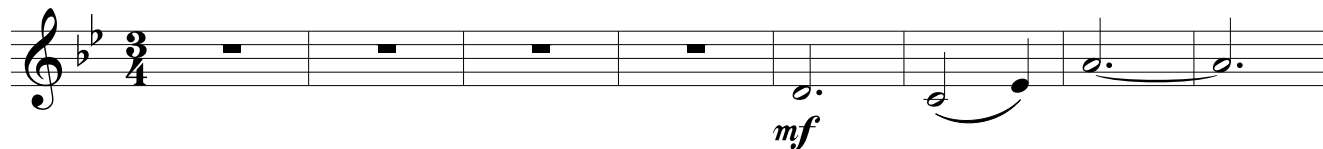

2

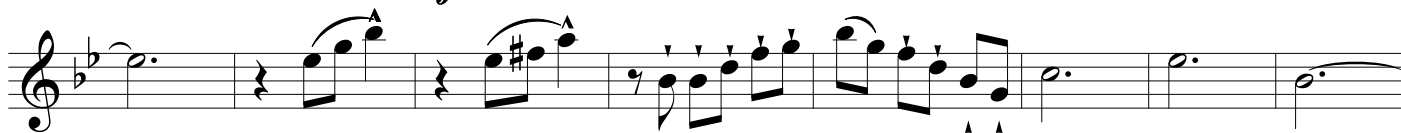
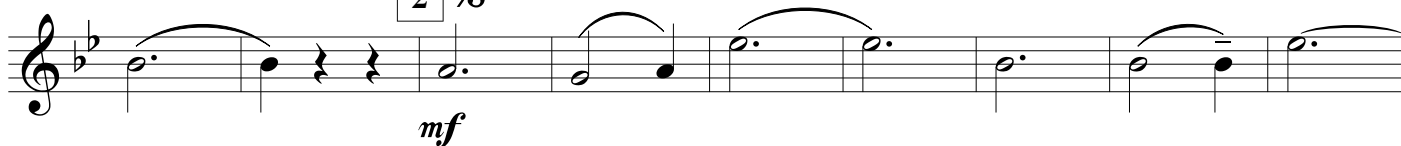

3

Piu vivo .Giocoso

4

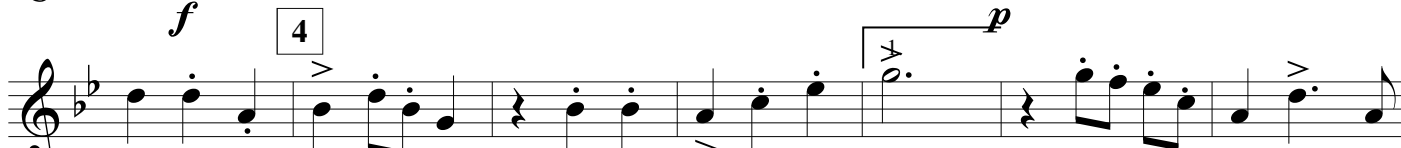

5

Tempo primo

Piu vivo
Играть при повторении

pp

27

f

1.

2.

sf

8 *Maestoso*

1.

2.

9

f

1.

2.

mp

rit.

mp

ЛЕСНАЯ СКАЗКА

CASSOFONO TENORO

Вл. БЕККЕР

аранж. П. Гребнев

Moderato. Espressivo $\text{♩} = 58$

1

mf

2 %

mf

3 Piu vivo .Giacoso

f

4

f

f

mf

mf

rit.

pp

6 Piu vivo

Играть при повторении

7

1.

f 2.

8 *Maestoso* 1.

sf 2.

9

f 1. 2.

rit.

mp

ЛЕСНАЯ СКАЗКА

TROMBA in Si \flat 1

Вл.БЕККЕР
аранж.П.Гребнев

Moderato.Espressivo $\text{♩} = 58$ 1 2 ♩

mf

3 Piu vivo .Giocoso

f *p*

4

f 1.

f 2. *f*

5 Tempo primo

f *f*

6 Piu vivo

mf *mf*

7

ЛЕСНАЯ СКАЗКА

TROMBA in Si \flat 2

Вл.БЕККЕР

аранж.П.Гребнев

1

2 S
Moderato.Espressivo $\text{♩} = 58$
mf

3 Piu vivo .Giocoso
f *p*

4
f *f*

5 Tempo primo
rit. *f*

6 Piu vivo
mf

7
pp

1. 2.

8 Maestoso *mf* 1.

9 *f* S ⊕

1. 2.

ЛЕСНАЯ СКАЗКА

TROMBONE 1

Вл. БЕККЕР
аранж. П. Гребнев

Moderato. Espressivo $\text{♩} = 58$

1

f *mf*

2

mf

3

mf 3 Piu vivo. Giocoso

4

f

5

p *f*

5

5 Tempo primo *f*

6

f *mf*

6

6 Piu vivo Играть при повторении *mf*

7

pp *f*

2

ЛЕСНАЯ СКАЗКА

TROMBONE 2

Вл.БЕККЕР
аранж.П.Гребнев

Moderato. Espressivo $\text{♩} = 58$

1

3 Piu vivo .Giacoso

4

p

f

rit.

5 Tempo primo

mf

6 Piu vivo Играть при повторении

7

pp

f

2

8 *Maestoso*

sf *mf* **9**

f 1. 2. § Ø

rit.

mp

ЛЕСНАЯ СКАЗКА

TROMBONE 3

Вл. БЕККЕР
аранж. П. Гребнев

Moderato. Espressivo $\text{♩} = 58$

1

2

3

Piu vivo .Giacoso

4

5

Tempo primo

6

Piu vivo
Играть при повторении

7

ЛЕСНАЯ СКАЗКА

TUBA 1

Вл.БЕККЕР
аранж.П.ГребневModerato.Espressivo $\text{♩} = 58$

1

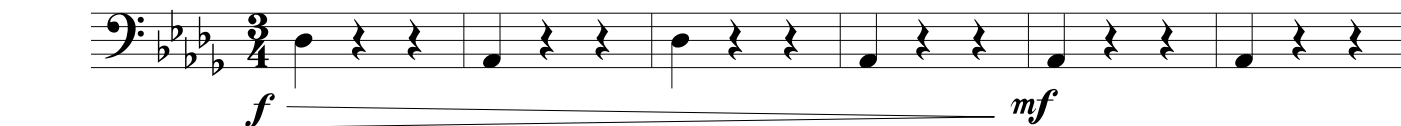

2

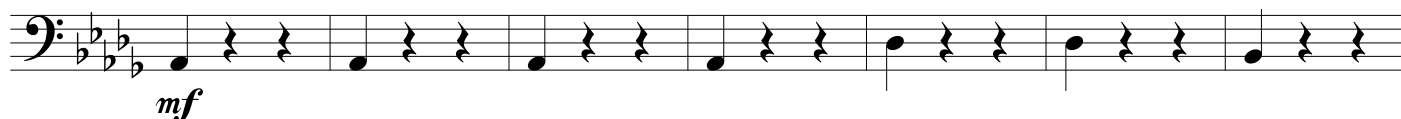

3 Piu vivo .Giocoso

4

1.

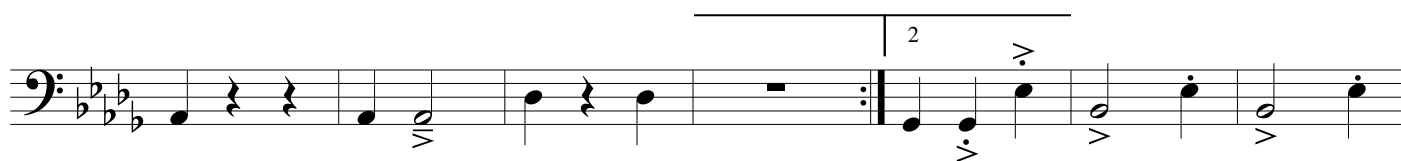

5 Tempo primo

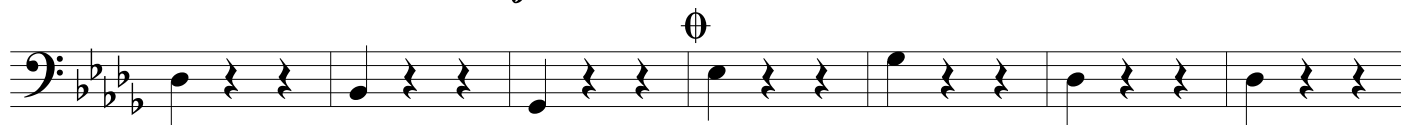

6

Piu vivo

8 Maestoso

9

ЛЕСНАЯ СКАЗКА

TUBA 2

Вл.БЕККЕР
аранж.П.Гребнев

Moderato.Espressivo $\text{♩} = 58$

1

2 %

3 Piu vivo .Giocoso

4

1.

2

5 Tempo primo

⊕

6 Piu vivo

mf

7

p f

1. 2.

8 Maestoso

sf mf

1. 2.

9

f

1. 2.

rit.

mp
