

Flute

БЕЛЫЕ РОЗЫ

старинный вальс

П. ГАПОН

инстр. А. Школяр

Темп вальса **4**

mf *f*

rit. **2** **1** a tempo *p*

2 *mf*

f

3

1. **2.** rit. *f* *p*

V.S.

a tempo

4

mp *p*

f

5

p

6

mf

7

mf

Clarinet in B \flat 1

БЕЛЫЕ РОЗЫ

старинный вальс

П. ГАПОН

инстр. А. Школяр

Темп вальса

p dolce *mf* *rit.*
f *mf*
1 a tempo *p*
2 *mf*
 1. 2. *f*
3
 1. 2. *f* *rit.* *p*
 V.S.

Clarinet in B \flat 1

4 *a tempo*

mp *p*

f

1.

2. **5**

p

6 *mf*

7 *mf*

mf

mf

Clarinet in B \flat 2

БЕЛЫЕ РОЗЫ

старинный вальс

П. ГАПОН

инстр. А. Школяр

Темп вальса

p dolce *mf* *rit.*
f *mf*
1 a tempo
p
2 *mf*
 1. 2.
3 *f*
 1. 2. *rit.*
f *p*

V.S.

Clarinet in B \flat 2

4 a tempo

mp *p*

f

1.

2.

5

6

mf

7

mf

Alto Saxophone 1

БЕЛЫЕ РОЗЫ

старинный вальс

П. ГАПОН

инстр. А. Школяр

Темп вальса

13 rit. .

1 a tempo 16 2 mf

1.

2.

3 f

1. 2. rit. .

4 a tempo p

1. 2. mp

f

Alto Saxophone 1

1. 2.

5 16 6

mf

7

mf

Alto Saxophone 2

БЕЛЫЕ РОЗЫ

старинный вальс

П. ГАПОН

инстр. А. Школяр

Темп вальса

13 rit. .

1 a tempo 16 2 mf

1.

2. 3 f

1. 2. rit. .

4 a tempo p

1. 2. mp

f

Alto Saxophone 2

1. 2.

5 16 6

mf

7

mf

Tenor Saxophone

БЕЛЫЕ РОЗЫ*старинный вальс*

П. ГАПОН

инстр. А. Школяр

Темп вальса

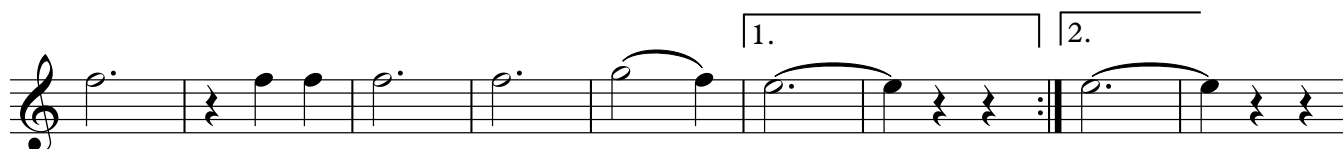
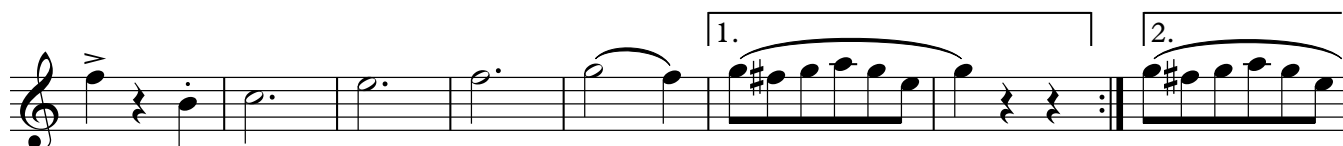
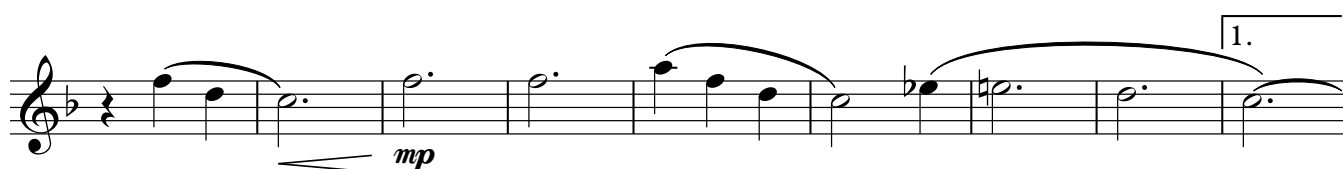
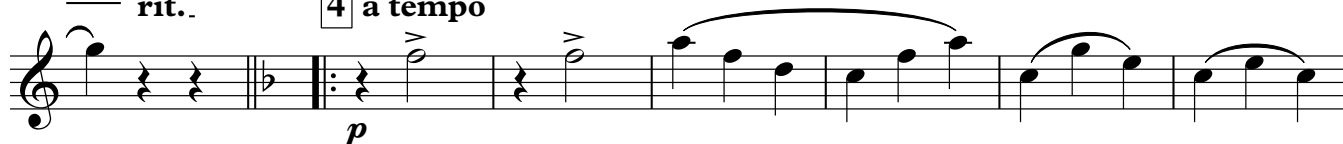
13*rit.***1** Вар. *a tempo***2****3***rit.***4** *a tempo*

V.S.

Tenor Saxophone

2.

f

1.

5 Bar.

6

mf

7

mf

Trumpet in B \flat **БЕЛЫЕ РОЗЫ**

старинный вальс

П. ГАПОН

инстр. А. Школяр

Темп вальса

p dolce *mf* *rit. . 2* *f* *mf* **1** a tempo **16** **2** *mf* **1.** **2.** **3** *f* **1.** **2.** *rit. .* *p* **4** a tempo *mp* *p* **1.** V.S.

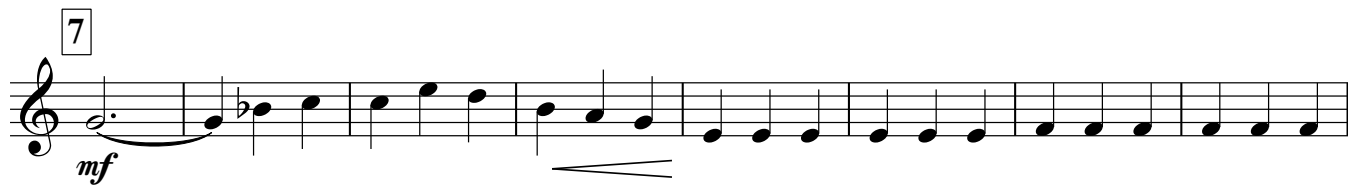
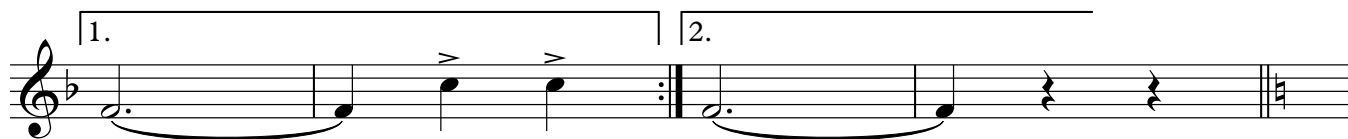
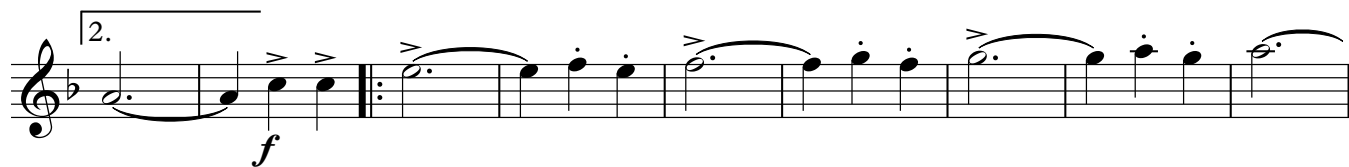
Trumpet in B \flat 

Percussion

БЕЛЫЕ РОЗЫ

старинный вальс

П. ГАПОН

инстр. А. Школяр

Темп вальса

14

rit. 2

1 a tempo

3/4

p

2

1.

2.

3

f

1.

2.

rit.

4 a tempo

p

Percussion

1. 2.

f

1. 2.

5

p

6

7

mf

Marching Bass Drum

БЕЛЫЕ РОЗЫ

старинный вальс

П. ГАПОН

инстр. А. Школяр

Темп вальса

14

rit. 2

1 a tempo

2

1. 2.

3

1.

2. rit. 4 a tempo

Marching Bass Drum

1. 2.

f

5

p

6

7

mf

Cornet in B \flat 1

БЕЛЫЕ РОЗЫ

старинный вальс

П. ГАПОН

инстр. А. Школяр

Темп вальса

p dolce *mf* *f* *mf* *rit.*

1 a tempo 16 2 *mf*

1. 2. *rit.* *p*

3 *f*

4 a tempo *mp* *p*

1. *p*

V.S.

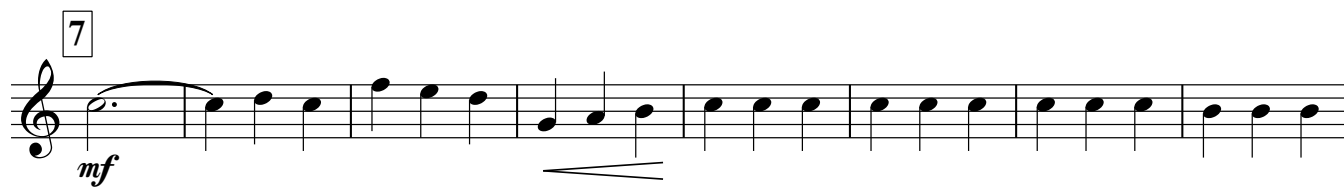
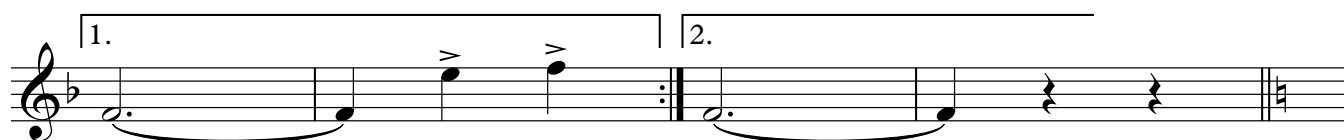
Cornet in B \flat 1

Cornet in B \flat 2

БЕЛЫЕ РОЗЫ

старинный вальс

П. ГАПОН

инстр. А. Школяр

Темп вальса

p dolce *mf* *rit. - 2* *f* *mf*

1 a tempo 16 2

mf 1.

2. 3. *f*

1. 2. *rit.* *p*

4 a tempo

1. *mp* *p* V.S.

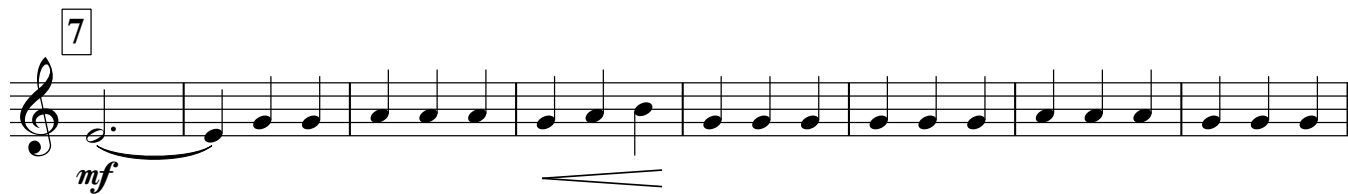
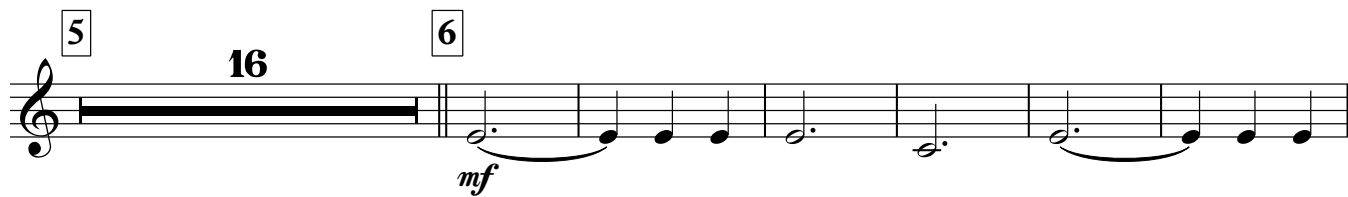
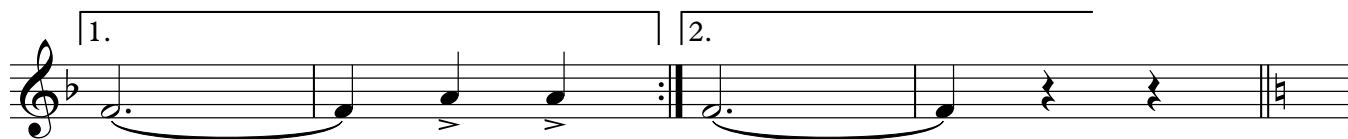
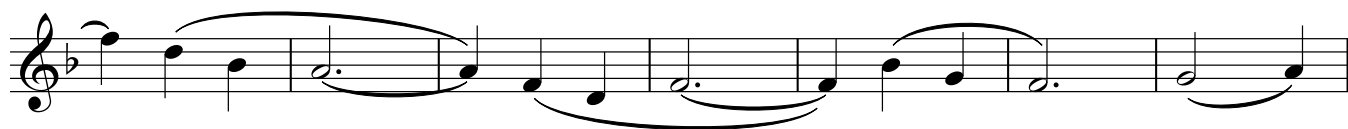
Cornet in B \flat 2

Horn in E \flat 1

БЕЛЫЕ РОЗЫ

старинный вальс

П. ГАПОН

инстр. А. Школяр

Темп вальса

V.S.

Horn in E \flat 1

mp

1. 2.

f

5

p

6

mf

7

mf

Horn in E \flat 2

БЕЛЫЕ РОЗЫ

старинный вальс

П. ГАПОН

инстр. А. Школяр

Темп вальса

Horn in E \flat 2

mp

1. 2. f

5 p

6 mf

7 mf

mf

Euphonium 1

БЕЛЫЕ РОЗЫ*старинный вальс***П. ГАПОН***инстр. А. Школяр*

Темп вальса

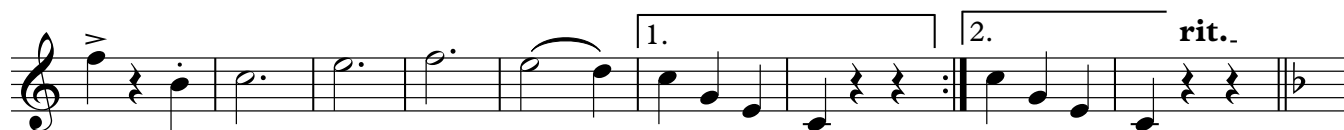
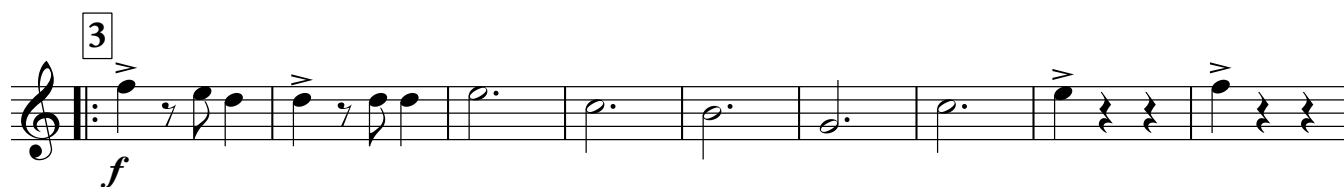
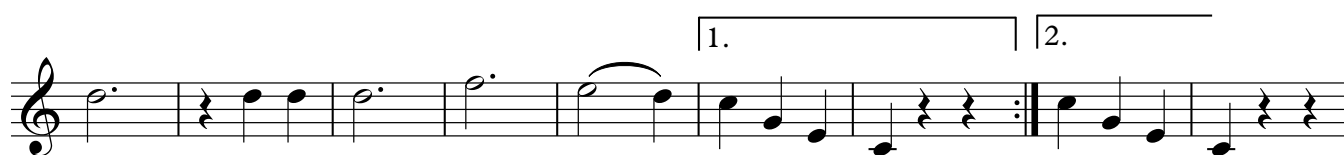
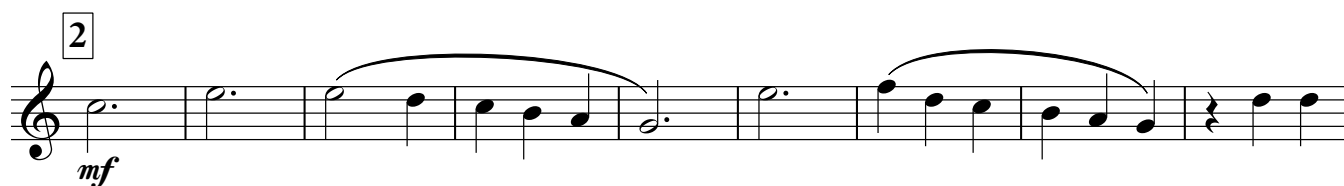
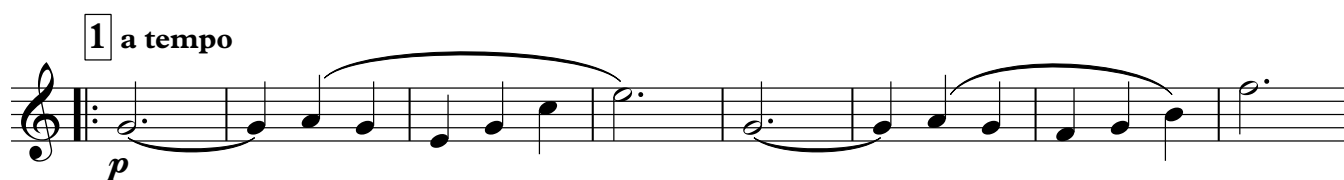
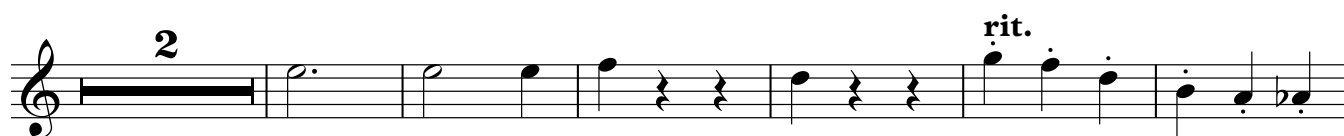
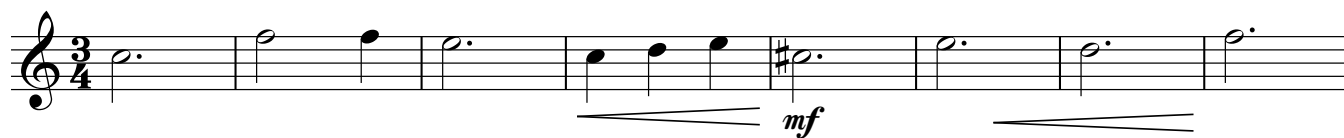

Euphonium 1

4 a tempo

p

mp

f

p

mf

mf

1. 2.

1.

2.

5

6

7

Euphonium 2

БЕЛЫЕ РОЗЫ

старинный вальс

П. ГАПОН

инстр. А. Школяр

Темп вальса

mf f
 rit. 2 **1** a tempo p
2
 mf
 1. 2.
3 f
 1.
 2. rit. **4** a tempo p

V.S.

Euphonium 2

mp

1. 2. f

5 p

6 mf

7 mf

Baritone

БЕЛЫЕ РОЗЫ

старинный вальс

П. ГАПОН

инстр. А. Школяр

Темп вальса

Musical score for Baritone, titled "БЕЛЫЕ РОЗЫ" (White Roses), composed by П. ГАПОН and arranged by А. ШКОЛЯР. The piece is a "старинный вальс" (old waltz) in 3/4 time. The tempo is marked "Темп вальса" (Waltz tempo).

The score consists of eight staves of music. The first staff begins with a treble clef and a 3/4 time signature. The key signature has one flat (B-flat). The first staff includes a dynamic marking of *mf* and a fermata. The second staff includes a first ending bracket labeled "2" and a *rit.* marking. The third staff begins with a first ending bracket labeled "1" and a *p* marking. The fourth staff continues the melodic line. The fifth staff begins with a first ending bracket labeled "2" and a *mf* marking. The sixth staff includes first and second ending brackets labeled "1." and "2.". The seventh staff begins with a first ending bracket labeled "3" and a *f* marking. The eighth staff includes first and second ending brackets labeled "1." and "2." with a *rit.* marking.

V.S.

Baritone

4 a tempo

p

mp

f

p

mf

mf

1. 2.

1.

2.

5

6

7

Bass in C 1

БЕЛЫЕ РОЗЫ

старинный вальс

П. ГАПОН

инстр. А. Школяр

Темп вальса

Staff 1: Bass clef, 3/4 time signature, key signature of two flats. Notes: G2, A2, Bb2, C3, D3, Eb3, F3, G3. Dynamics: *p*, *mf*.

Staff 2: Bass clef, 3/4 time signature, key signature of two flats. Notes: G2, A2, Bb2, C3, D3, Eb3, F3, G3. Dynamics: *f*. Includes a *rit.* marking and a fermata.

1 a tempo

Staff 3: Bass clef, 3/4 time signature, key signature of two flats. Notes: G2, A2, Bb2, C3, D3, Eb3, F3, G3. Dynamics: *p*.

Staff 4: Bass clef, 3/4 time signature, key signature of two flats. Notes: G2, A2, Bb2, C3, D3, Eb3, F3, G3.

2

Staff 5: Bass clef, 3/4 time signature, key signature of two flats. Notes: G2, A2, Bb2, C3, D3, Eb3, F3, G3. Dynamics: *mf*.

Staff 6: Bass clef, 3/4 time signature, key signature of two flats. Notes: G2, A2, Bb2, C3, D3, Eb3, F3, G3. Includes first ending bracket.

2.

3

Staff 7: Bass clef, 3/4 time signature, key signature of two flats. Notes: G2, A2, Bb2, C3, D3, Eb3, F3, G3. Dynamics: *f*.

Staff 8: Bass clef, 3/4 time signature, key signature of two flats. Notes: G2, A2, Bb2, C3, D3, Eb3, F3, G3.

1.

2.

rit.

Staff 9: Bass clef, 3/4 time signature, key signature of two flats. Notes: G2, A2, Bb2, C3, D3, Eb3, F3, G3. Includes first and second ending brackets and a *rit.* marking.

4 a tempo

Staff 10: Bass clef, 3/4 time signature, key signature of two flats. Notes: G2, A2, Bb2, C3, D3, Eb3, F3, G3. Dynamics: *p*.

V.S.

Bass in C 1

1. *mp*

2. *f*

1.

2. *p* **5**

mf **6**

mf **7**

Bass in C 2

БЕЛЫЕ РОЗЫ

старинный вальс

П. ГАПОН

инстр. А. Школяр

Темп вальса

Bass in C 2

1.

mp

2.

f

1.

2.

5

p

6

mf

7

mf