

ЖИЗНЬ ПОЭТА

старинный вальс

Flute

П. Гапон

инстр. А. Школяр

Певуче, нежно ♩ = 100

rit. .

♩ = 100
a tempo

14

mf

f

rit. .

p

2 Темп вальса
♩ = 180

p

3

mf

f

p

4

mf

f

5

Flute

1. 2.

6 *mf*

1.

2. 7 *p*

8 *f*

9 *mf*

10 *f*

Detailed description of the musical score: The score is for a flute part in a key with three flats (B-flat major or D-flat minor) and a 3/4 time signature. It consists of ten systems of music. System 1: A melodic line starting with a quarter note, followed by eighth notes, and ending with a first and second ending bracket. System 2: A melodic line with a first ending bracket, followed by a double bar line and a key signature change to two flats (E-flat major or F-flat minor), then a second ending bracket. Dynamics include *mf*. System 3: A melodic line with accents and a first ending bracket. System 4: A melodic line with a first ending bracket, a double bar line, a key signature change to one flat (D-flat major or E-flat minor), and a second ending bracket. Dynamics include *p*. System 5: A melodic line with a first ending bracket. System 6: A melodic line with a first ending bracket. System 7: A melodic line with accents and a first ending bracket. Dynamics include *f*. System 8: A melodic line with accents and a first ending bracket. System 9: A melodic line with a first ending bracket, a double bar line, a key signature change to two flats, and a second ending bracket. Dynamics include *mf*. System 10: A melodic line with a first ending bracket, a double bar line, a key signature change to three flats, and a second ending bracket. Dynamics include *f*.

Flute

3

p *mf*

1. 2. 11

rit.

12 *a tempo* *p*

13 *mf* *f* *p*

14 *mf* *f* *ff*

ЖИЗНЬ ПОЭТА

старинный вальс

Clarinet in B \flat 1

П. Гапон

инстр. А. Школяр

Певуче, нежно $\text{♩} = 100$

$\text{♩} = 100$
a tempo

1

2 Темп вальса

$\text{♩} = 180$

3

4

2

Clarinet

Measure 5: *mf*

Measure 6: *mf*

Measure 7: *p*

Measure 8: *f*

Measure 9: *mf*

Clarinet

10

11

12 a tempo

13

14

p *mf* *f* *rit.* *p* *mf* *f* *ff*

ЖИЗНЬ ПОЭТА

старинный вальс

Clarinet in B \flat 2

П. Гапон

инстр. А. Школяр

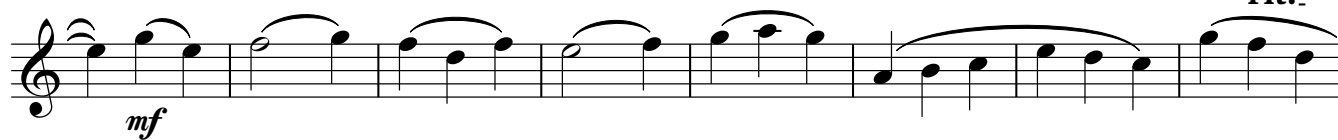
Певуче, нежно $\text{♩} = 100$ 
 $\text{♩} = 100$
 a tempo

1

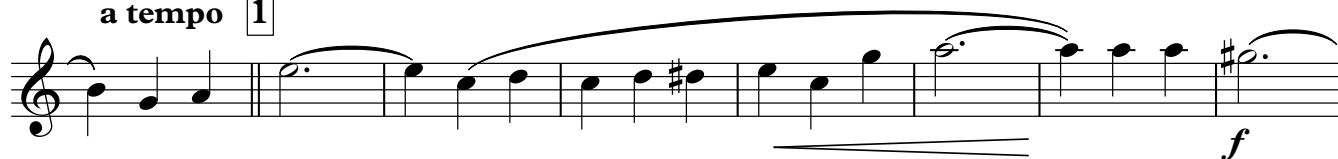

2 Темп вальса

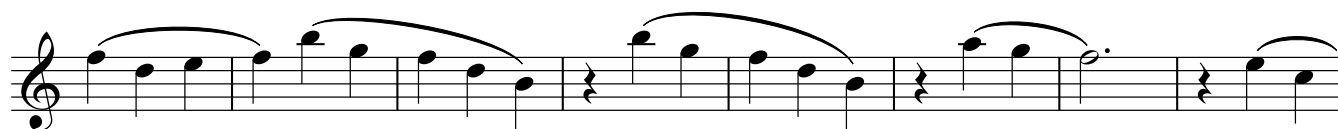
 $\text{♩} = 180$ 

3

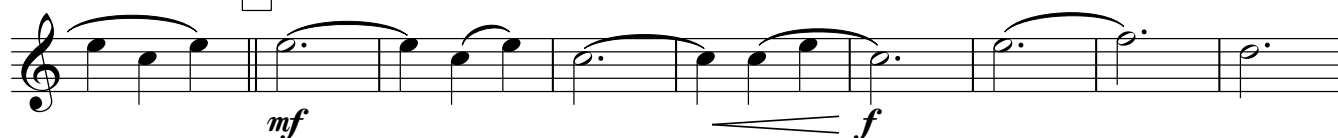

4

2

Clarinet

Clarinet

10

1. 2.

p *mf*

11

f

rit. - - - - -

12 a tempo

15

13

mf *f*

p

14

3

3

mf *f*

ff

Alto Saxophone 1

ЖИЗНЬ ПОЭТА

старинный вальс

П. Гапон

инстр. А. Школяр

Певуче, нежно ♩ = 100

rit. .

a tempo

♩ = 100

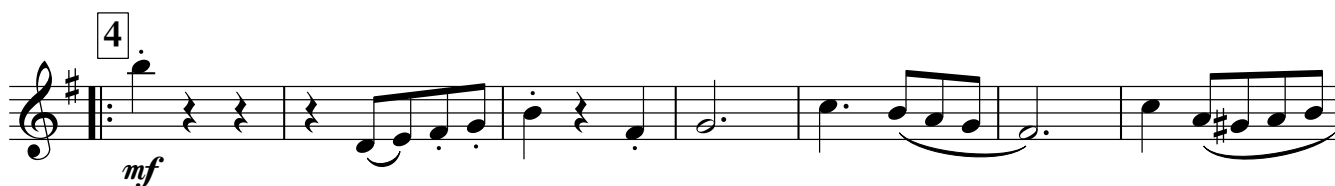
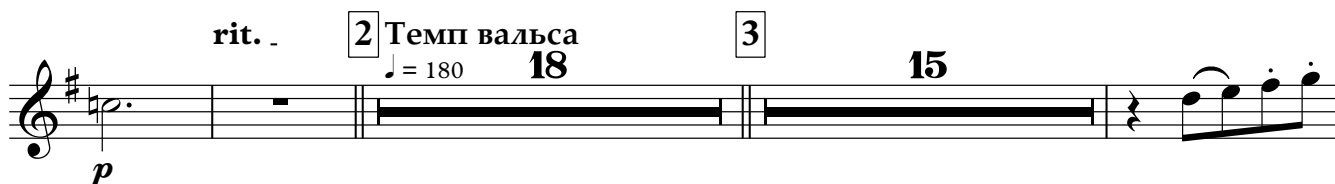
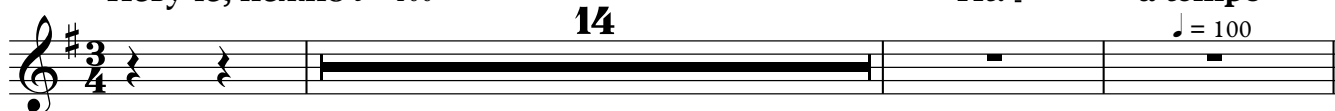

V.S.

Alto

Alto

2. 2

11

f

rit.

12 a tempo

13

p

13

mf *f*

p

14

mf

f

ff

Alto Saxophone 2

ЖИЗНЬ ПОЭТА

старинный вальс

П. Гапон

инстр. А. Школяр

Певуче, нежно ♩ = 100

rit. .

a tempo

♩ = 100

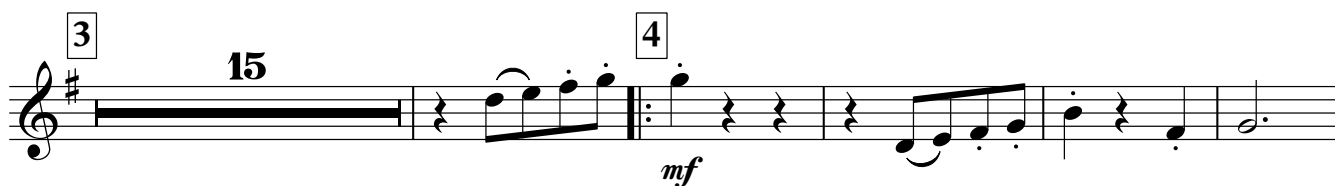
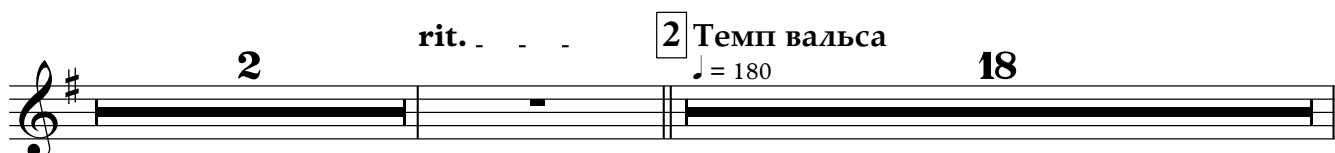
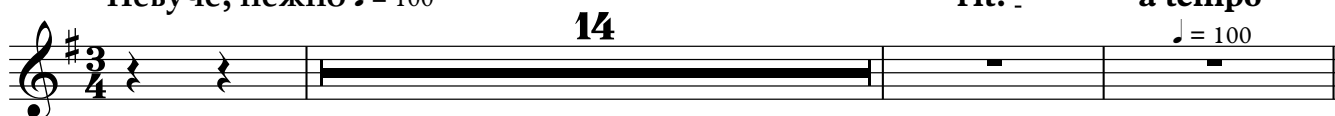

V.S.

Alto

Measure 6: *mf*

Measure 7: *p*

Measure 8: *f*

Measure 9: *mf*

Measure 10: *f*

Alto

3 1. 2. 2 *mf*

11 *f*

rit. 12 a tempo 15

13 *mf* *f*

p

14 3 3 *mf* *f*

ff

Tenor Saxophone

ЖИЗНЬ ПОЭТА

старинный вальс

П. Гапон

инстр. А. Школяр

Певуче, нежно $\text{♩} = 100$

rit. .

a tempo

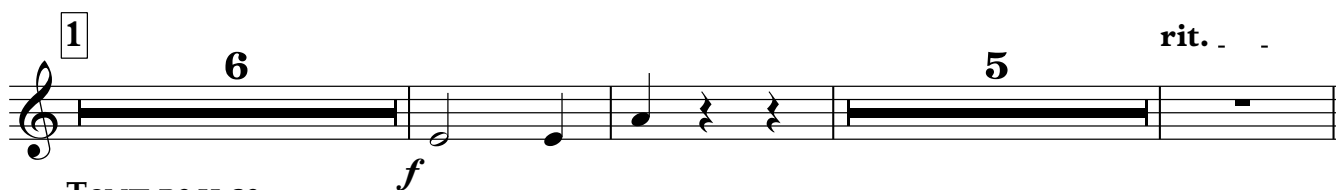
 $\text{♩} = 100$ 

Темп вальса

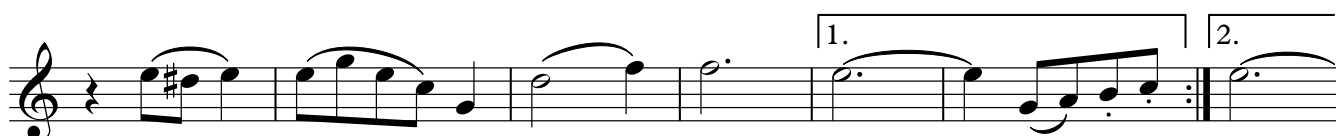
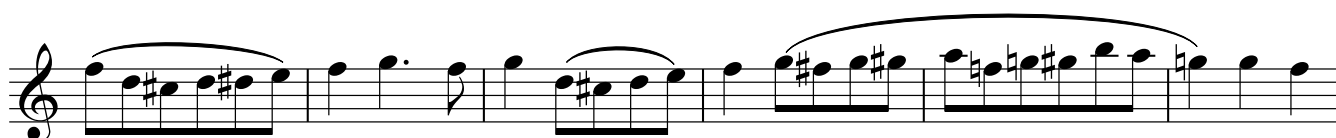

V.S.

2

Tenor

Measure 6: *mf*

Measure 7: *p*

Measure 8: *f*

Measure 9: *mf*

Measure 10: *f*

Tenor

2. 2

11

f

rit.

12 a tempo

15

13

mf *f*

p

14

3 3

mf *f*

ff

Trumpet in B \flat

ЖИЗНЬ ПОЭТА

старинный вальс

П. Гапон

инстр. А. Школяр

Певуче, нежно $\text{♩} = 100$

rit. .

a tempo

$\text{♩} = 100$

14

1 13 rit. . 2 Темп вальса $\text{♩} = 180$ 18

3

4

5

V.S.

Trumpet

6 *mf*

1.

2. *p* 7

8 *f*

9 *mf*

10 *f*

Trumpet

Percussion

ЖИЗНЬ ПОЭТА

старинный вальс

П. Гапон

инстр. А. Школяр

Певуче, нежно ♩ = 100

rit. .

a tempo

♩ = 100

14

1 13 rit. . 2 Темп вальса ♩ = 180

3

4

5

Percussio

1.

2.

6

1.

2.

7

p

8

f

9

mf

Percussio

10

1. 2.

11

12 a tempo

13

14

Marching Bass Drum

ЖИЗНЬ ПОЭТА

старинный вальс

П. Гапон

инстр. А. Школяр

rit. . a tempo

Певуче, нежно ♩ = 100

14

♩ = 100

1

13

rit. .

2

Темп вальса

♩ = 180

mf

p

3

mf

f

p

4

mf

5

1.

2

Marching

2. 6

1. 2.

78

f

9

mf

10

f

Marching

11

5 rit. 2

12 a tempo

13

14

Cornet in B \flat 1

ЖИЗНЬ ПОЭТА

старинный вальс

П. Гапон

инстр. А. Школяр

Певуче, нежно $\text{♩} = 100$

Cl. 1

$\text{♩} = 100$
a tempo

1

2 Темп вальса

$\text{♩} = 180$

4

корнет

3

4

2

Cornet in

5

1. 2.

6 *mf*

7 *p*

8 *f*

9 *mf*

f

Cornet in

10

p *mf* *f* *rit.* *a tempo* *mf* *f* *p* *mf* *f* *ff*

Cornet in B \flat 2

ЖИЗНЬ ПОЭТА

старинный вальс

П. Гапон

инстр. А. Школяр

Cl. 2 Певуче, нежно $\text{♩} = 100$

p

rit..

$\text{♩} = 100$
a tempo **1**

mf

rit..

f *p*

$\text{♩} = 180$
2 Темп вальса

4 корнет

mp

3

mf *f*

p

V.S.

Cornet in

4

mf

5

1. 2.

6

mf

1.

2.

7

p

8

f

Cornet in

9

10

11

12 a tempo

13

14

Horn in E \flat 1

ЖИЗНЬ ПОЭТА

старинный вальс

П. Гапон

инстр. А. Школяр

Певуче, нежно $\text{♩} = 100$

mf rit..

a tempo mf

1 $\text{♩} = 100$ f rit..

p

2 Темп вальса

2 $\text{♩} = 180$ mf p

4 8 p

3

mf f

p

4

4 mf

4 f

Horn in

5

6

7

8

9

Horn in

3

10

11

rit. .

2

12 a tempo

13

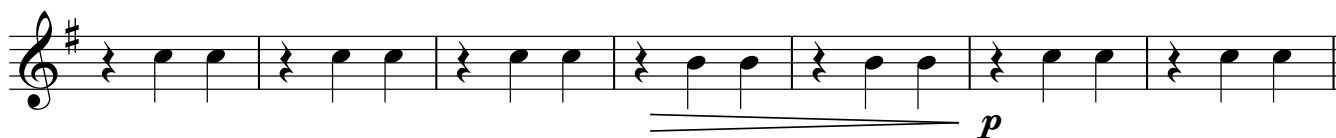
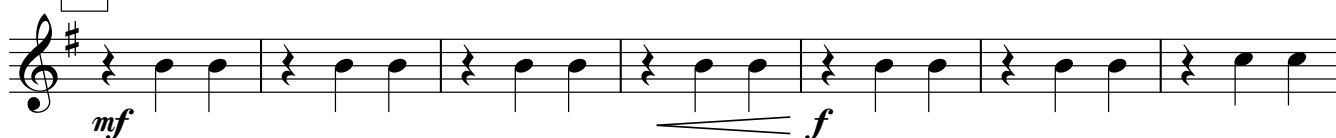

14

Horn in E \flat 2

ЖИЗНЬ ПОЭТА

старинный вальс

П. Гапон
инстр. А. Школяр

Певуче, нежно $\text{♩} = 100$

$\text{♩} = 180$
2 Темп вальса

Horn in

5

4

1.

2.

6

mf

1.

2.

7

4

p

4

8

4

f

9

mf

Detailed description of the musical score: The score is for a Horn in F major. It consists of ten staves of music. The first staff (measures 5-6) is in F major and contains a sequence of eighth notes. Measure 5 is boxed with a '5'. The second staff (measures 6-7) continues the sequence, with a first ending bracket over measures 6-7 and a second ending bracket over measure 7. The third staff (measures 7-8) has a first ending bracket over measures 7-8 and a second ending bracket over measure 8. The fourth staff (measures 8-9) continues the sequence, with a first ending bracket over measures 8-9 and a second ending bracket over measure 9. The fifth staff (measures 9-10) continues the sequence. Dynamics include *mf* (measures 6-7), *p* (measures 7-8), and *f* (measures 8-9). There are also some slurs and accents throughout the piece.

Horn in

3

10

f

1.

2.

11

f

rit. *2*

12 a tempo

p

13

mf

f

p

14

mf

f

ff

Euphonium 1

ЖИЗНЬ ПОЭТА

старинный вальс

П. Гапон

инстр. А. Школяр

Певуче, нежно ♩ = 100

Euphoniu

5

6

7

8

9

Euphoniu

3

10

11

rit. . . .

12 a tempo

13

14

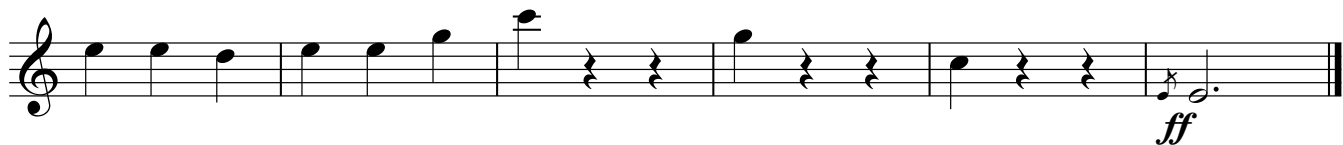
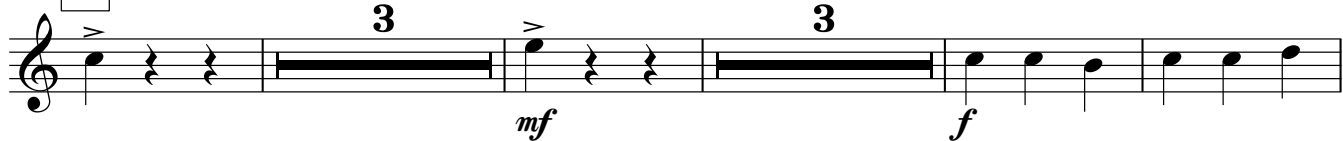

Euphonium 2

ЖИЗНЬ ПОЭТА

старинный вальс

П. Гапон

инстр. А. Школяр

Певуче, нежно ♩ = 100

2 Темп вальса ♩ = 180

3

4

Euphoniu

5

1.

2.

6

mf

1.

2.

7

p

4

8

f

4

9

mf

Euphoniu

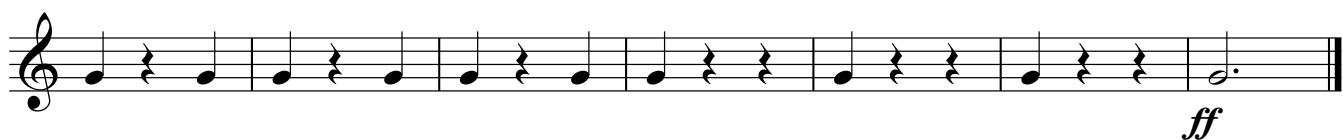
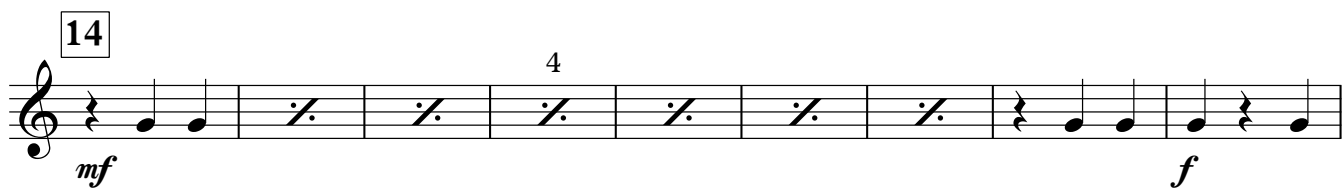
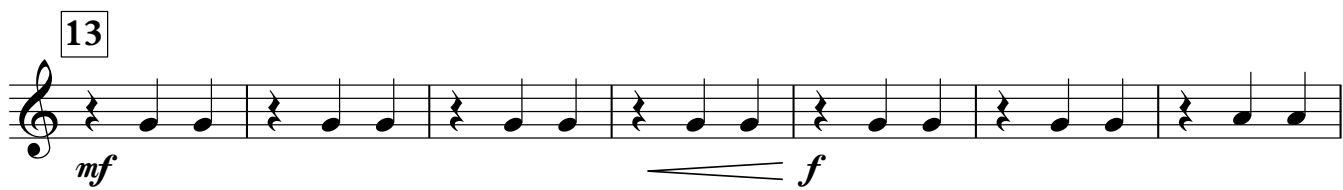
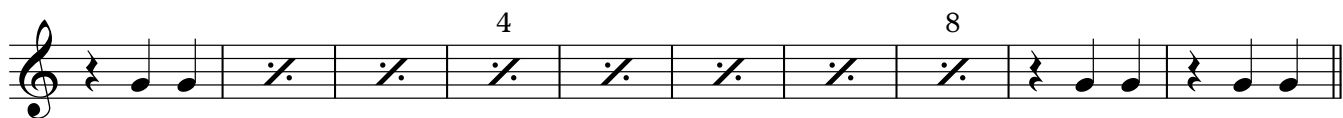
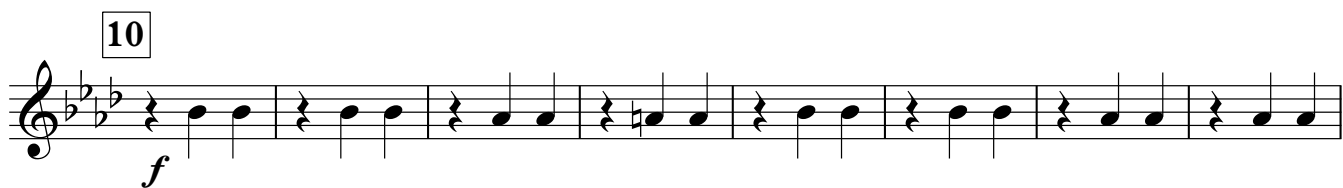

Baritone

ЖИЗНЬ ПОЭТА

старинный вальс

П. Гапон

инстр. А. Школяр

Певуче, нежно $\text{♩} = 100$

p *mf* rit..

a tempo *mf*

$\text{♩} = 100$ 1 2 *f* rit..

p

2 Темп вальса $\text{♩} = 180$ *mp*

3 *mf* *f* *p*

4 *mf* *f*

V.S.

Baritone

5

6

7

8

9

Baritone

10

11

12 a tempo

rit. . . .

13

14

Bass in C

5

Exercise 5, first system: Bass clef, key signature of two flats (B-flat and E-flat), 4/4 time signature. The notation consists of a single staff with a series of quarter notes and rests.

Exercise 5, second system: Continuation of exercise 5. It includes first and second endings, indicated by bracketed lines above the staff. The first ending leads to the second ending.

6

Exercise 6, first system: Bass clef, key signature of three flats (B-flat, E-flat, and A-flat), 4/4 time signature. The notation starts with a double bar line and a key signature change to three flats. It includes a dynamic marking of *mf*.

Exercise 6, second system: Continuation of exercise 6. It includes first and second endings, indicated by bracketed lines above the staff. The second ending leads back to the beginning of the exercise. A dynamic marking of *p* is present.

7

Exercise 7, first system: Bass clef, key signature of two flats (B-flat and E-flat), 4/4 time signature. The notation consists of a single staff with a series of quarter notes and rests.

Exercise 7, second system: Continuation of exercise 7. It includes a dynamic marking of *f*.

8

Exercise 8, first system: Bass clef, key signature of two flats (B-flat and E-flat), 4/4 time signature. The notation consists of a single staff with a series of quarter notes and rests.

Exercise 8, second system: Continuation of exercise 8. It includes a double bar line and a key signature change to three flats (B-flat, E-flat, and A-flat). It includes a dynamic marking of *mf*.

9

Exercise 9, first system: Bass clef, key signature of three flats (B-flat, E-flat, and A-flat), 4/4 time signature. The notation consists of a single staff with a series of quarter notes and rests.

Bass in C

3

10

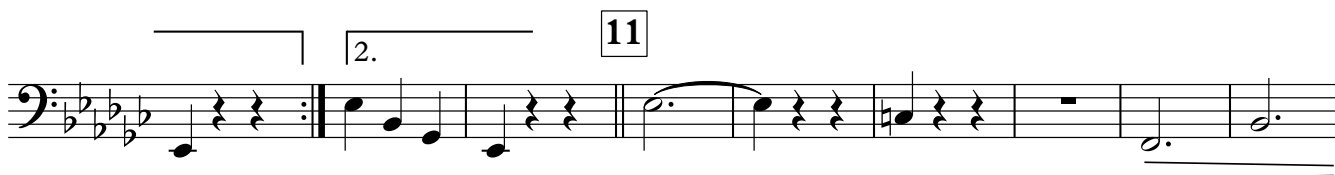

11

rit. . . .

12 a tempo

13

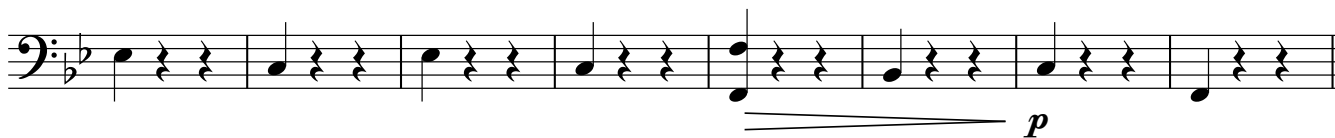

14

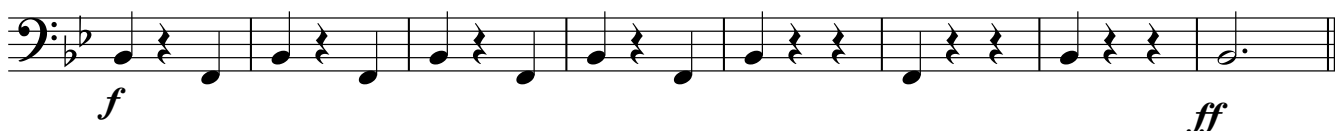

Bass in C 2

ЖИЗНЬ ПОЭТА

старинный вальс

П. Гапон

инстр. А. Школяр

Певуче, нежно $\text{♩} = 100$ 

rit..

1

a tempo

rit. . .

2 Темно вальса

3

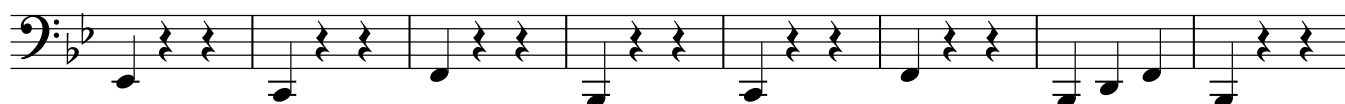

4

V.S.

Bass in C

5

1.

2.

6

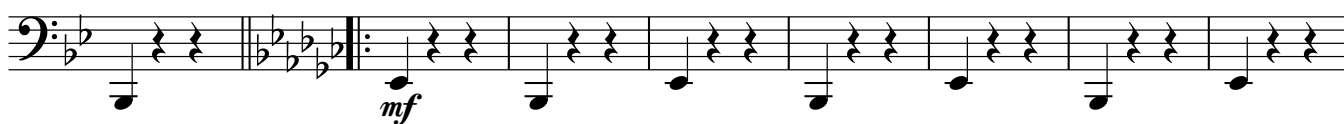

1.

2.

7

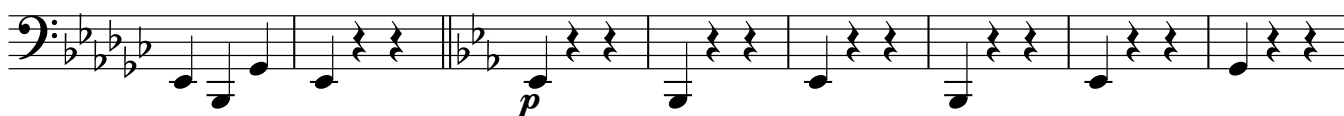

8

9

Bass in C

10

11

12 a tempo

13

14

