

ГОЛУБАЯ НОЧЬ НАД ПОРТ-АРТУРОМ

Флейта

Вальс

И. ШАТРОВ.

Инстр. В. ВОРОБЬЕВА

♩ = 180

3

♩ = 180

2

1.

2. **Конец//** ♩ = 210

f

2.

3.

mp

1.

2.

f

♩ = 180

4.

p

5.

♩ = 210

f

6.

3

2

Флейта

ГОЛУБАЯ НОЧЬ НАД ПОРТ-АРТУРОМ

Кларнет Б I

Вальс

И. ШАТРОВ.

Инстр. В. ВОРОБЬЕВА

$\text{♩} = 180$
 $\text{♩} = 180$
 $\text{♩} = 210$
 $\text{♩} = 210$
 $\text{♩} = 180$
 $\text{♩} = 210$

1 *mf*
2. **Конец//**
2
3 *mp*
1. **2.**
4 *f*
p
5 *f*
6 *mf*
7 *f*
1. **2.**

ГОЛУБАЯ НОЧЬ НАД ПОРТ-АРТУРОМ

Кларнет Б II

Вальс

И. ШАТРОВ.

Инстр. В. ВОРОБЬЕВА

$\text{♩} = 180$
 $\text{♩} = 180$
 $\text{♩} = 210$
 $\text{♩} = 180$
 $\text{♩} = 210$

1. *mf*
 2. **Конец//**
 3. *mp*
 4. *p*
 5. *f*
 6. *mf*
 7. *f*

ГОЛУБАЯ НОЧЬ НАД ПОРТ-АРТУРОМ

Валторна Ф I

Вальс

И. ШАТРОВ.
Инстр. В. ВОРОБЬЕВА

$\text{♩} = 180$ $\text{♩} = 180$

f *mf*

1. 1.

2. **Конец//** $\text{♩} = 210$ 2.

f

3. *mp*

1. 2.

f

4. $\text{♩} = 180$

p

5. $\text{♩} = 210$

6. *f* *mf* *f*

7.

2

Валторна Ф I

ГОЛУБАЯ НОЧЬ НАД ПОРТ-АРТУРОМ

Валторна Ф II

Вальс

И. ШАТРОВ.

Инстр. В. ВОРОБЬЕВА

$\text{♩} = 180$ $\text{♩} = 180$

f *mf*

1. 1.

2. **Конец//** 2. *f*

3. *mp*

1. 2.

4. $\text{♩} = 180$ *p*

5. $\text{♩} = 210$

6. *f* *mf* *f*

7.

ГОЛУБАЯ НОЧЬ НАД ПОРТ-АРТУРОМ

Труба Б

Вальс

И. ШАТРОВ.

Инстр. В. ВОРОБЬЕВА

♩ = 180 **3** | - | ♯ | - | **8** | **1** | **6** | **1.** **2** | **2.**

Конец// ♩ = 210 **2**

f

3

mp

1. | **2.**

f

4 ♩ = 180

p

5 ♩ = 210

f

6

3

7

1. | **2.**

ГОЛУБАЯ НОЧЬ НАД ПОРТ-АРТУРОМ

Тромбон

Вальс

И. ШАТРОВ.

Инстр. В. ВОРОБЬЕВА

♩ = 180

♩ = 180

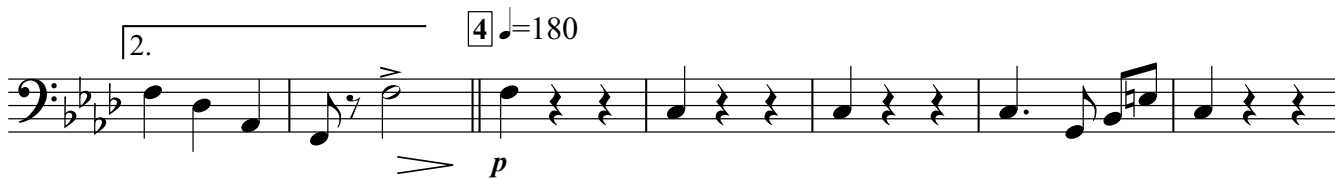

2

Тромбон

7

Малый барабан

ГОЛУБАЯ НОЧЬ НАД ПОРТ-АРТУРОМ

Вальс

И. ШАТРОВ.

Инстр. В. ВОРОБЬЕВА

♩ = 180

$\frac{3}{4}$

f

♩ = 180

mf

1.

2. **Конец//**

♩ = 210

f

3.

mp

1.

2.

f

4. ♩ = 180

p

5.

♩ = 210

Малый барабан

6

f *mf* *f*

7

1. 2.

Тарелки

ГОЛУБАЯ НОЧЬ НАД ПОРТ-АРТУРОМ

Вальс

И. ШАТРОВ.
Инстр. В. ВОРОБЬЕВА

$\text{♩} = 180$

$\frac{3}{4}$ *f*

8

1 **6** | 1. **2** || 2. $\text{♩} = 210$

2 *f*

3 *mp* *f*

2. $\text{♩} = 180$ *p*

5

$\text{♩} = 210$ **6** *f* **4**

Тарелки

Большой барабан

ГОЛУБАЯ НОЧЬ НАД ПОРТ-АРТУРОМ

Вальс

И. ШАТРОВ.

Инстр. В. ВОРОБЬЕВА

$\text{♩} = 180$
 $\frac{3}{4}$
f

$\text{♩} = 180$
mf

1.

Конец// $\text{♩} = 210$ 2.

f

3.

mp

1. 2. $\text{♩} = 210$

f

4. $\text{♩} = 180$

p

5. $\text{♩} = 210$

Большой барабан

6

f *mf*

7

f

1. 2.

Корнет Б I

ГОЛУБАЯ НОЧЬ НАД ПОРТ-АРТУРОМ

Вальс

И. ШАТРОВ.

Инстр. В. ВОРОБЬЕВА

♩ = 180 **3** | - | ♩ = 180 **8** | **1** | **6** | 1. **2** || 2.

Конец// ♩ = 210 **2**

f

3

mp

1. | 2.

f

4 ♩ = 180

p

5 ♩ = 210

f

6 > | > | > | **3**

Корнет Б I

Корнет Б II

ГОЛУБАЯ НОЧЬ НАД ПОРТ-АРТУРОМ

Вальс

И. ШАТРОВ.

Инстр. В. ВОРОБЬЕВА

$\text{♩} = 180$ **3** $\text{♩} = 180$ **8** **1** **6** **1.** **2** **2.**

Конец// $\text{♩} = 210$ **2**

f

3

mp

1. **2.**

f

4 $\text{♩} = 180$

p

5 $\text{♩} = 210$

f

6 **3**

Корнет Б II

Альт Эс I

ГОЛУБАЯ НОЧЬ НАД ПОРТ-АРТУРОМ

Вальс

И. ШАТРОВ.
Инстр. В. ВОРОБЬЕВА

$\text{♩} = 180$ $\text{♩} = 180$

f *mf*

1. 1.

2. **Конец**// $\text{♩} = 210$ 2.

f 3. *mp*

1. 2.

f

4. $\text{♩} = 180$ *p*

5. $\text{♩} = 210$

V.S.

Альт Эс I

Альт Эс II

ГОЛУБАЯ НОЧЬ НАД ПОРТ-АРТУРОМ

Вальс

И. ШАТРОВ.
Инстр. В. ВОРОБЬЕВА

$\text{♩} = 180$ $\text{♩} = 180$

f *mf*

1. 1.

2. **Конец//** 2. *f*

3. *mp*

1. 2.

f

4. $\text{♩} = 180$ *p*

5. $\text{♩} = 210$

V.S.

Альт Эс II

6

f *mf* *f*

7

1. 2.

Тенор Б I

ГОЛУБАЯ НОЧЬ НАД ПОРТ-АРТУРОМ

Вальс

И. ШАТРОВ.

Инстр. В. ВОРОБЬЕВА

♩ = 180

3

mf

♩ = 180

1.

2. **Конец**//

2.

f

3.

> mp *<* f

4. ♩ = 180

2

Тенор Б I

Measure 5: *p*

Measure 6: *f*

Measure 7: *f*

Measure 8: *mf*

Tempo: ♩ = 210

First ending: 1.

Second ending: 2.

Тенор Б II

ГОЛУБАЯ НОЧЬ НАД ПОРТ-АРТУРОМ

Вальс

И. ШАТРОВ.
Инстр. В. ВОРОБЬЕВА

$\text{♩} = 180$ $\text{♩} = 180$

f *mf*

1. 2. **Конец** // $\text{♩} = 210$ 2

f 3 *mp*

1. 2. *f*

4 $\text{♩} = 180$ *mf*

5 $\text{♩} = 210$

V.S.

Тенор Б II

Баритон Б

ГОЛУБАЯ НОЧЬ НАД ПОРТ-АРТУРОМ

Вальс

И. ШАТРОВ.
Инстр. В. ВОРОБЬЕВА

$\text{♩} = 180$
 $\text{♩} = 180$
 $\text{♩} = 210$
 $\text{♩} = 180$

mf
f
mp
f

3
 1
 2. **Конец**//
 2
 3
 1.
 2.
 4
 2

Баритон Б

Measure 5: *p* (piano). Tempo marking: ♩=210.

Measure 6: *f* (forte). *mf* (mezzo-forte).

Measure 7: *f* (forte).

Measure 8: First ending (1.) and Second ending (2.).

Бас Эс I

ГОЛУБАЯ НОЧЬ НАД ПОРТ-АРТУРОМ

Вальс

И. ШАТРОВ.
Инстр. В. ВОРОБЬЕВА

♩ = 180

♩ = 180

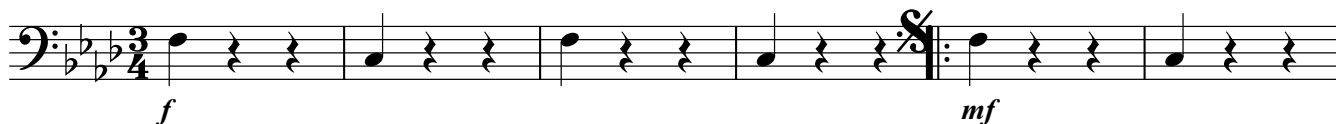

1

1.

2.

Конец//

♩ = 210

2

3

1.

2.

4 ♩ = 180

5

V.S.

Бас Эс I

$\text{♩} = 210$ 6

f *mf*

7

f

1. 2.

ГОЛУБАЯ НОЧЬ НАД ПОРТ-АРТУРОМ

Бас Б II

Вальс

И. ШАТРОВ.

Инстр. В. ВОРОБЬЕВА

♩ = 180

♩ = 180

1

1.

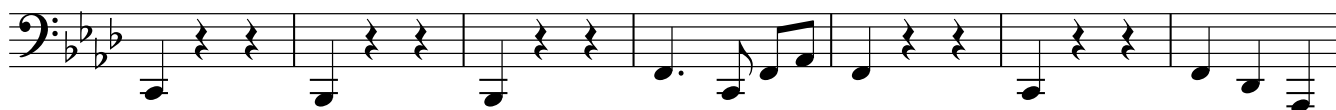

2. Конец// ♩ = 210

2

3

1.

2.

4 ♩ = 180

5

♩ = 210

6

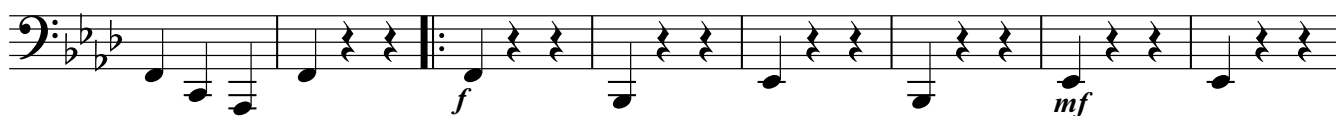

7

2

Бас Б II
