

Flute

НА БЕРЕГУ ОБИ

старинный вальс

* * *

обр. А. Школяр

$\text{♩} = 180$

13

1. 2.

f

1.

1. 2.

2.

15

3.

f

3

1. 2.

Clarinet in B \flat 1

НА БЕРЕГУ ОБИ

старинный вальс

* * *
обр. А. Школяр

$\text{♩} = 180$

mf

1. 2.

f

1.

2.

mf

3.

f

3

1. 2.

Clarinet in B \flat 2

НА БЕРЕГУ ОБИ

* * *

старинный вальс

обр. А. Школяр

 $\text{♩} = 180$

Alto Saxophone 1

НА БЕРЕГУ ОБИ

старинный вальс

* * *
обр. А. Школяр

$\text{♩} = 180$

mf

f

mf

f

1. 2.

1.

2.

2.

3.

1. 2.

Alto Saxophone 2

НА БЕРЕГУ ОБИ

старинный вальс

* * *

обр. А. Школяр

$\text{♩} = 180$

mf

1. 2.

1

f

1. 2.

2

mf

3

f

1. 2.

Tenor Saxophone

НА БЕРЕГУ ОБИ

старинный вальс

* * *

обр. А. Школяр

$\text{♩} = 180$

mf

1.

2.

1.

2.

f

1.

2.

mf

3.

f

1.

2.

Trumpet in B \flat

НА БЕРЕГУ ОБИ

старинный вальс

* * *

обр. А. Школяр

$\text{♩} = 180$

13

1. 2.

2.

f

1

1. 2.

2.

2

15

3

f

1. 2.

2.

Snare Drum

НА БЕРЕГУ ОБИ

старинный вальс

* * *

обр. А. Школяр

$\text{♩} = 180$

$\frac{3}{4}$

mf

1.

2.

1.

2.

2.

f

mf

3.

f

1.

2.

Marching Bass Drum

НА БЕРЕГУ ОБИ

старинный вальс

* * *

обр. А. Школяр

♩ = 180

Cornet in B \flat 1

НА БЕРЕГУ ОБИ

старинный вальс

★ ★ ★
обр. А. Школяр

$\text{♩} = 180$

13

1. 2.

2.

f

1

1. 2.

2.

2

15

3

f

3

1. 2.

2.

Cornet in B \flat 2

НА БЕРЕГУ ОБИ

старинный вальс

обр. А. Школяр

$\text{♩} = 180$

Horn in E \flat 1

НА БЕРЕГУ ОБИ

старинный вальс

* * *

обр. А. Школяр

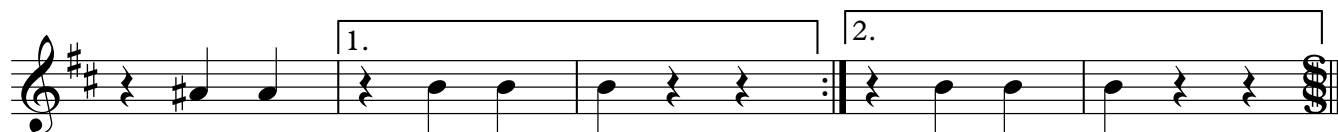
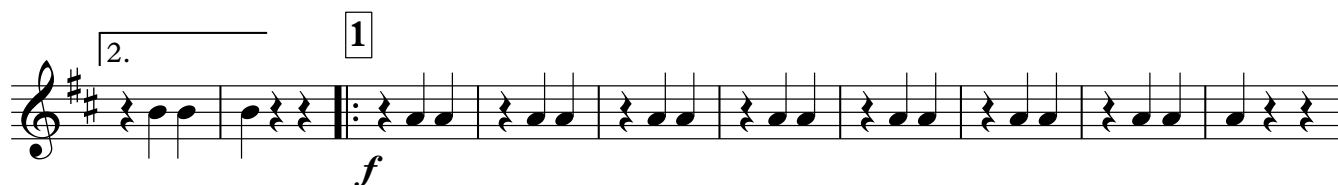
 $\text{♩} = 180$ 

Horn in E \flat 2

НА БЕРЕГУ ОБИ

старинный вальс

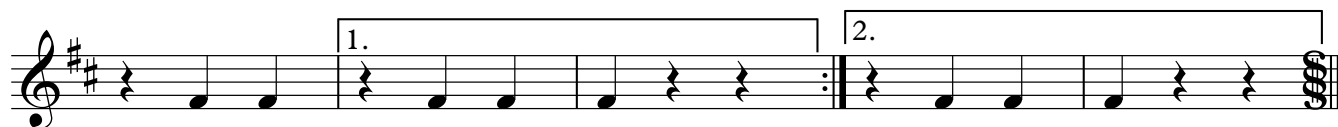
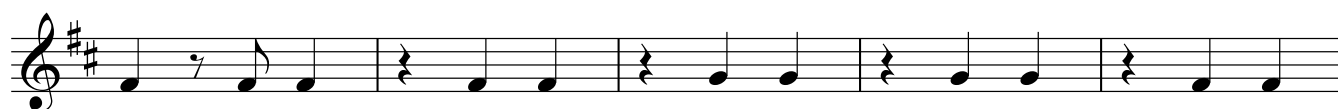
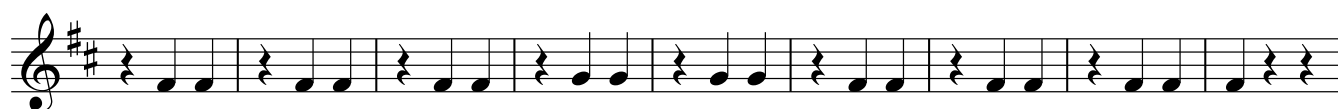
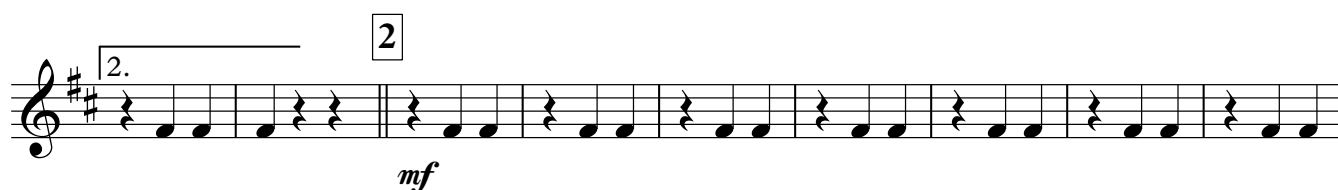
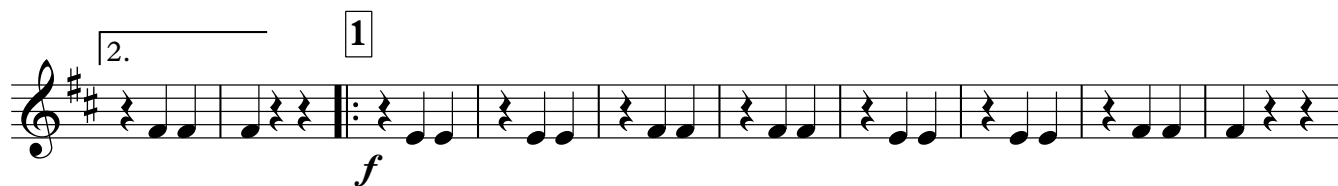
* * *
обр. А. Школяр $\text{♩} = 180$ 

Euphonium 1

НА БЕРЕГУ ОБИ

* * *

старинный вальс

обр. А. Школяр

$\text{♩} = 180$

mf

1.

2.

1

f

1.

2.

2

mf

3

f

1.

2.

Euphonium 2

НА БЕРЕГУ ОБИ

старинный вальс

* * *
обр. А. Школяр

$\text{♩} = 180$

Baritone

НА БЕРЕГУ ОБИ

старинный вальс

* * *

обр. А. Школяр

$\text{♩} = 180$

mf

f

mf

f

1. 2.

1.

2.

3.

1. 2.

Bass in C 1

НА БЕРЕГУ ОБИ

старинный вальс

* * *

обр. А. Школяр

♩ = 180

mf

1. 2.

1. 2.

f

1. 2.

2.

mf

3.

f

1. 2.

Bass in C 2

НА БЕРЕГУ ОБИ

старинный вальс

обр. А. Школяр

♩ = 180

Staff 1: *mf*

Staff 2: 1.

Staff 3: 2. 1. *f*

Staff 4: 1.

Staff 5: 2. 2. *mf*

Staff 6:

Staff 7: 3. *f*

Staff 8: 1. 2.