

Вальс Тайны зеленых дворцов

Альт 1

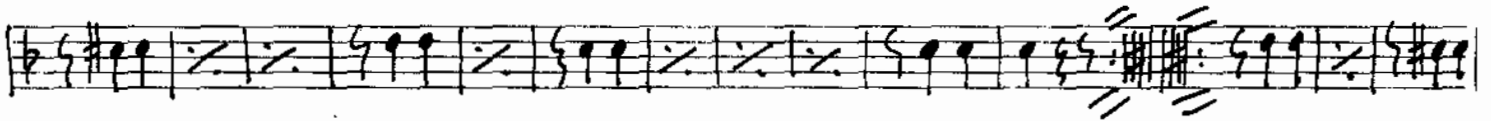
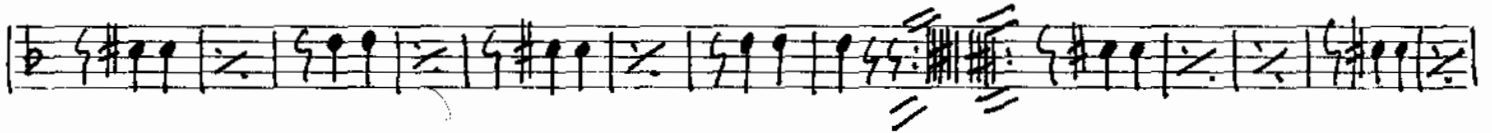
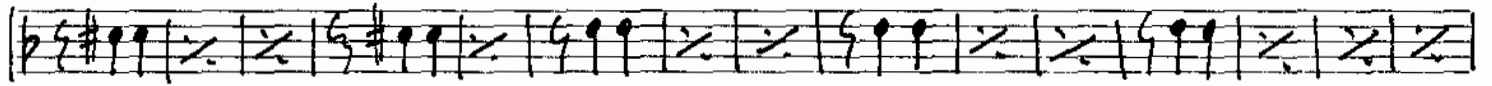

Вальс Тайны зеленых дворцов

Альт 2

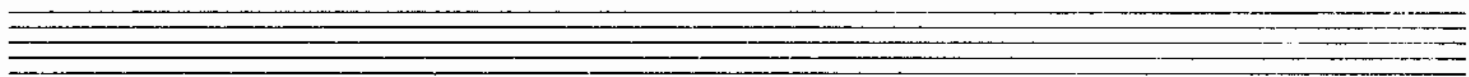

Баритон Вальс Тайны зеленых дворцов

Баритон

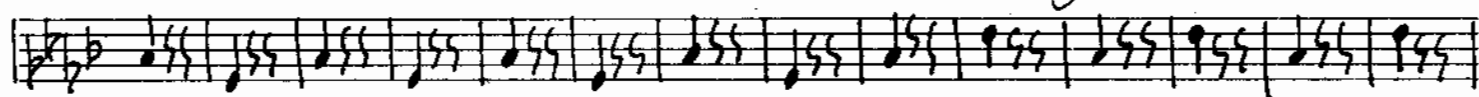
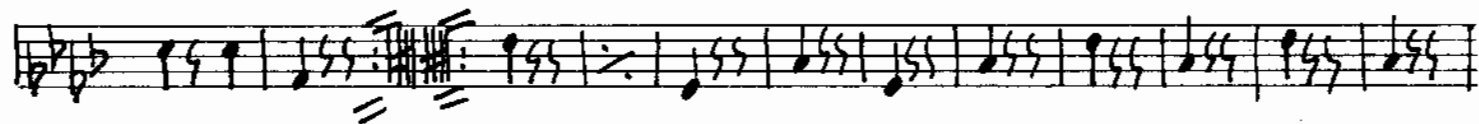
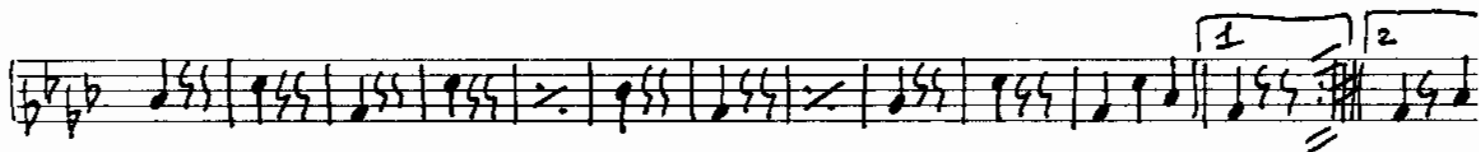
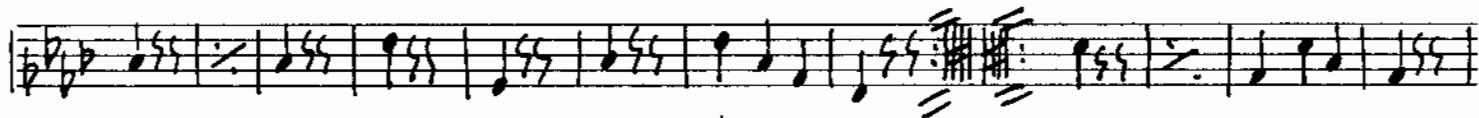
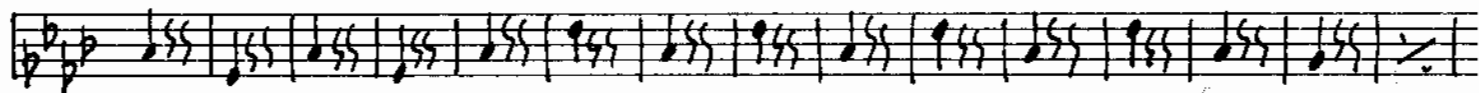

Кларнет 1

Вальс Тайны зеленых дворцов

Кларнет 1

Корнет 1

Вальс Тайны зеленых дворцов

This is a handwritten musical score for the first cornet part of a waltz. The score is written on ten staves. It begins with a treble clef, a key signature of one flat (B-flat), and a 3/4 time signature. The first staff contains a 7-measure phrase, followed by a 3-measure phrase, and then a 6-measure phrase. Dynamics include *p* (piano) and *mf* (mezzo-forte). The second staff continues with a 4-measure phrase, followed by a 3-measure phrase, and then a 3-measure phrase. The third staff starts with a 2-measure phrase, followed by a 3-measure phrase, and then a 3-measure phrase. The fourth staff contains a 4-measure phrase, followed by a 4-measure phrase, and then a 4-measure phrase. The fifth staff has a 4-measure phrase, followed by a 4-measure phrase, and then a 4-measure phrase. The sixth staff contains a 4-measure phrase, followed by a 4-measure phrase, and then a 4-measure phrase. The seventh staff has a 4-measure phrase, followed by a 4-measure phrase, and then a 4-measure phrase. The eighth staff contains a 4-measure phrase, followed by a 4-measure phrase, and then a 4-measure phrase. The ninth staff has a 4-measure phrase, followed by a 4-measure phrase, and then a 4-measure phrase. The tenth staff contains a 4-measure phrase, followed by a 4-measure phrase, and then a 4-measure phrase. The score includes various musical notations such as slurs, ties, and dynamic markings.

Корнет 2

Вальс Тайны зеленых дворцов

Вальс Тайны зеленых дворцов

Тенор 1

Бурега В.М. для WWW.PARTITA.RU
Вальс Тайны зеленых дворцов

Тенор 2

Тромбон

Вальс Тайны зеленых двorcов Бурега В.М. для WWW.PARTITA.RU

Вальс Тайны зеленых дворцов

Труба
