

## Alto Saxophone

## ШЁПОТ ВОЛН

Старинный русский вальс

инстр. А.ШКОЛЯР

♩ = 200

3

*mf*

12

21 1

*mf*

2

31

37 2

*f*

3

2

48 4

3

58

3

64

69 4

2

## Alto Saxophone

70 *mf*

78

84 **5** *f*

93

101 **6**

109

117 **7** *f*

127

133 **8** *f*

142

Baritone

## ШЁПОТ ВОЛН

Старинный русский вальс

инстр. А.ШКОЛЯР

$\text{♩} = 200$

4

*mf*

12

21 **1**

*mf*

31

37 **2**

*f*

3

2

46

53 **3**

7

66 **4**

5

9

2

## Baritone

84 5

93

101 6

109

117 7

126

133 8

140

145

## Bass in C

## ШЁПОТ ВОЛН

инстр. А.ШКОЛЯР

Старинный русский вальс

♩ = 200

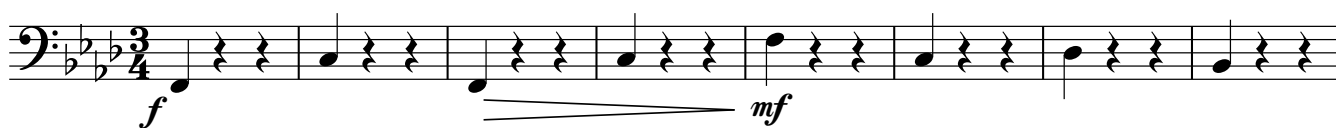

9

15

21

1

30

37

2

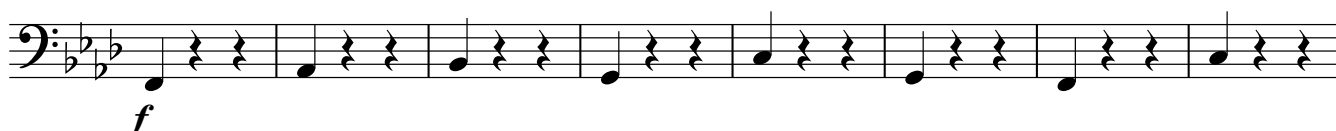

45

53

3

61

69

4

2

## Bass in C

77

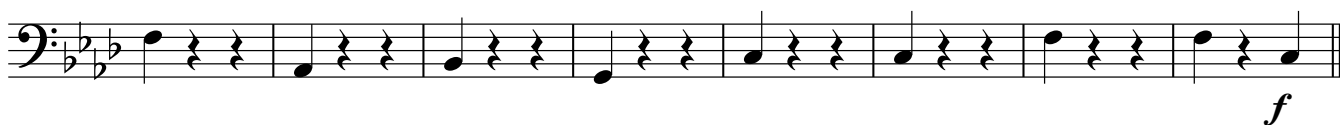

85

5

93

101

6

109

117

7

125

133

8

142

Clarinet in B $\flat$ 

## ШЁПОТ ВОЛН

Старинный русский вальс

инстр. А.ШКОЛЯР

 $\text{♩} = 200$ 

3

*mf*

12

21 **1**

*mf*

30

*f*

37 **2**

43

48

53 **3**

61

3

67 **4**

*mf*

2

Clarinet in B $\flat$ 

73

79

85 **5**

93

101 **6**

109

116 **7**

122

127

133 **8**

Cornet in B $\flat$ 

## ШЁПОТ ВОЛН

инстр. А.ШКОЛЯР

Старинный русский вальс

 $\text{♩} = 200$ 

12

*mf*

19

1

*mf*

29

2

тенор 1

*mf*

37

2

3

8

*f*

53

3

61

69

4

16

*f*

2

## Cornet in B♭

85 **5**

*f*

93

101 **6**

109

117 **7**

*f*

126

133 **8**

*f*

142

## Euphonium

## ШЁПОТ ВОЛН

инстр. А.ШКОЛЯР

Старинный русский вальс

♩ = 200

## Euphonium

77

85

5

93

101

6

109

117

7

125

133

8

141

## Flute

## ШЁПОТ ВОЛН

инстр. А.ШКОЛЯР

Старинный русский вальс

 $\text{♩} = 200$ 

12

*mf*

19

1

*mf*

29

36

2

*f*

42

48

53

3

60

3

65

*mf*

69

4

## Flute

75

75

80

80

85

5

*f*

85

93

93

101

6

101

109

109

116

7

*f*

116

122

122

127

127

133

8

*f*

133

Flute

3

142

Horn in E $\flat$ 

## ШЁПОТ ВОЛН

инстр. А.ШКОЛЯР

Старинный русский вальс

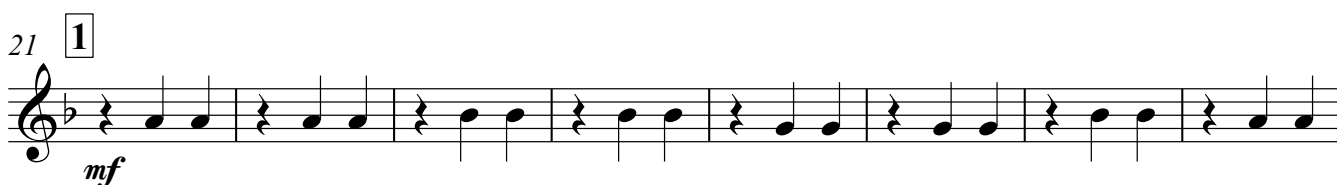
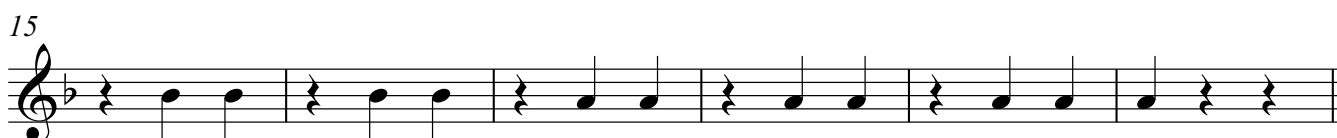
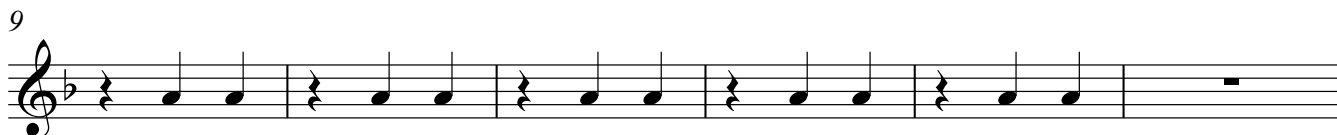
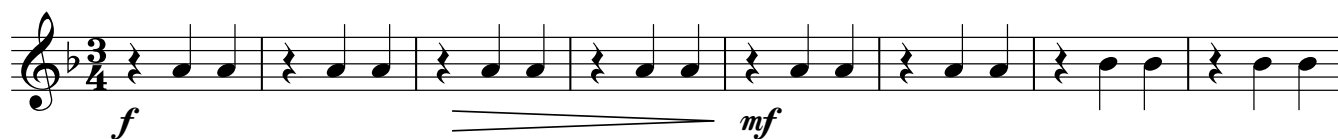
 $\text{♩} = 200$ 

2

Horn in E $\flat$ 

77

85 **5**

93

101 **6**

109

117 **7**

125

133 **8**

141

## Marching Bass Drum

## ШЁПОТ ВОЛН

инстр. А.ШКОЛЯР

Старинный русский вальс

♩ = 200

9

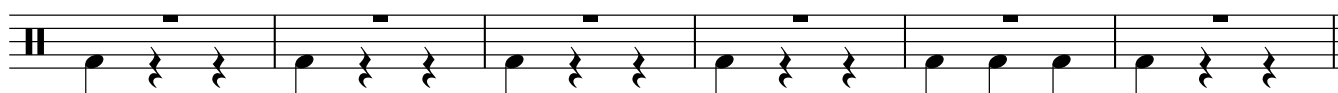

15

21 **1**

29

37 **2**

45

53 **3**

61

69 **4**

2

## Marching Bass Drum

77

85 **5**

93

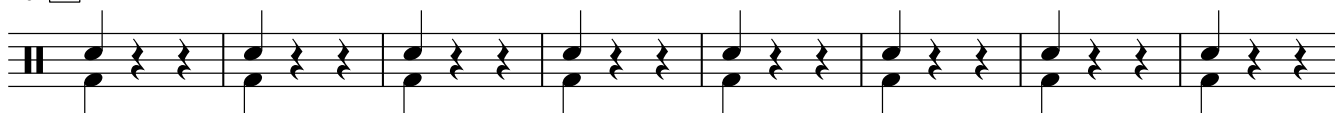
101 **6**

109

117 **7**

125

133 **8**

141

## Snare Drum

## ШЁПОТ ВОЛН

инстр. А.ШКОЛЯР

Старинный русский вальс

♩ = 200

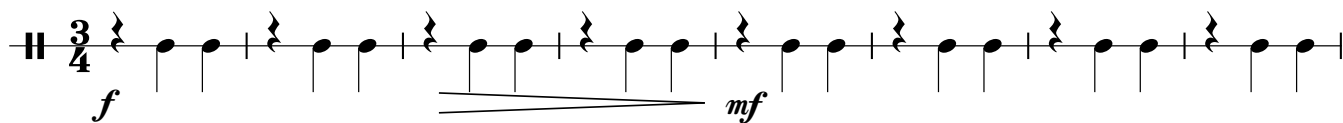

9

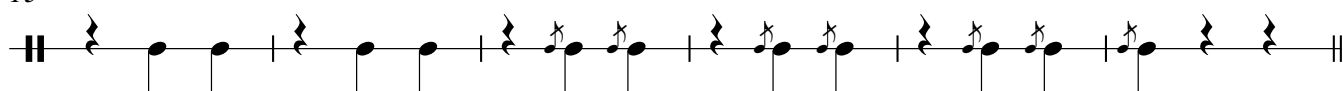
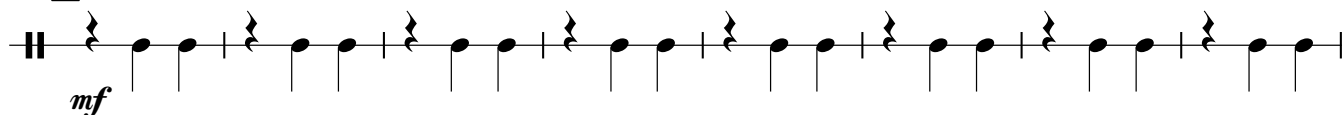

15

21 1

29

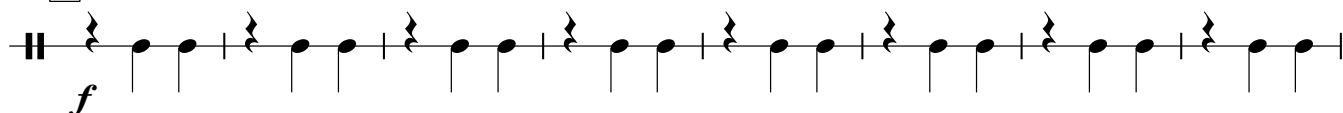
37 2

45

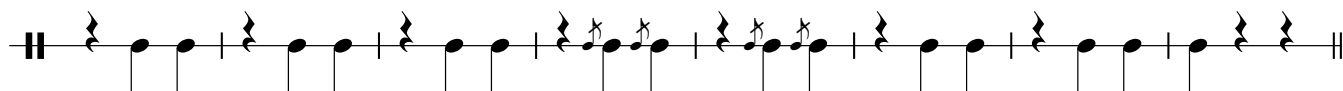
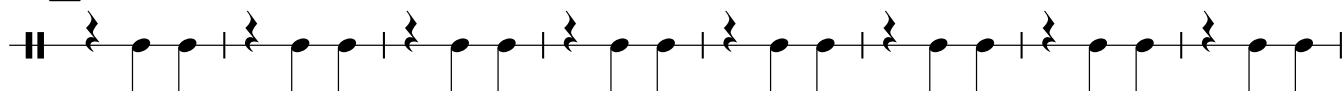
53 3

61

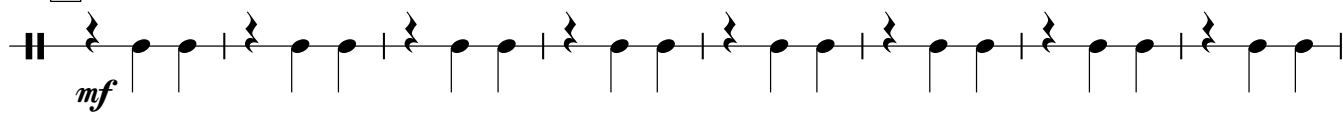
69 4

2

## Snare Drum

77

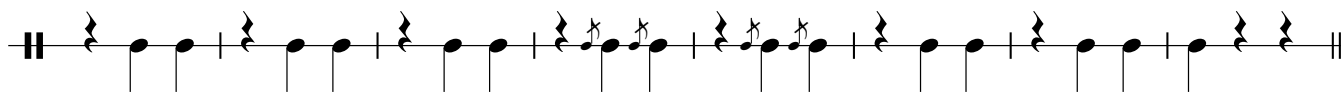
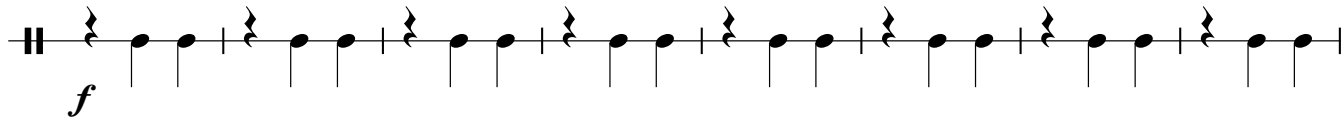
85 **5**

93

101 **6**

109

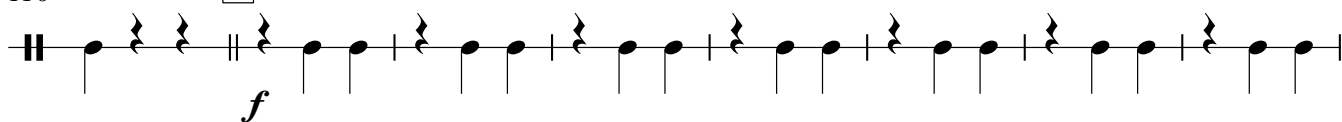
116 **7**

124

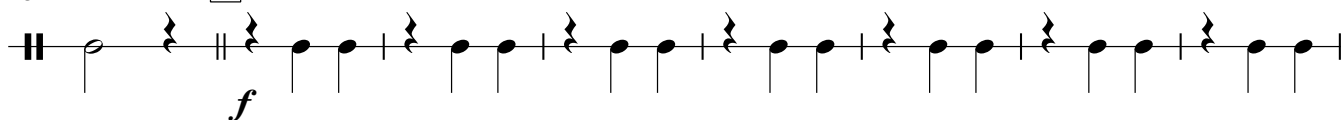
132 **8**

140

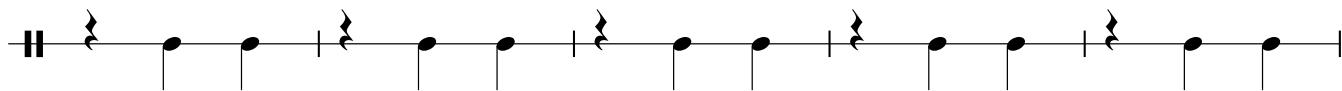

145

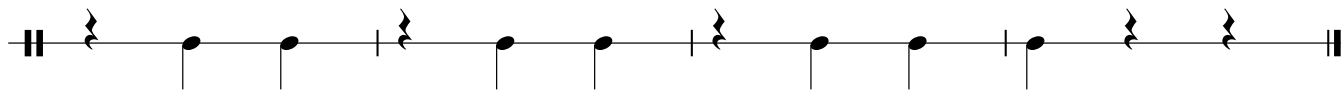

## Tenor Saxophone

## ШЁПОТ ВОЛН

Старинный русский вальс

инстр. А.ШКОЛЯР

♩ = 200

3

*mf*

12

*mf*

21

1

*mf*

2

31

37

2

*f*

3

2

48

4

3

58

65

4

15

2

## Tenor Saxophone

84 **5**

93

101 **6**

109

117 **7**

127

133 **8**

142

Trumpet in B $\flat$ 

## ШЁПОТ ВОЛН

Старинный русский вальс

инстр. А.ШКОЛЯР

 $\text{♩} = 200$ 

12

*mf*

19

1

*mf*

29

2

тенор 1

*mf*

36

2

2

3

8

*f*

52

3

60

3

65

69

4

16

2

Trumpet in B $\flat$ 

85 **5**

*f*

93

101 **6**

109

117 **7**

*f*

127

133 **8**

*f*

142