

Flute

# ВАЛЬС

## из к-ф "На семи ветрах"

К. Молчанов

$\text{♩} = 160$

*f*

1 16 2

*f*

3

*f*

4

1 2

Clarinete in B $\flat$  1

# ВАЛЬС

## из к-ф "На семи ветрах"

К. Молчанов

$\text{♩} = 160$

*f*

1 8

*mf* *f*

2 *f*

3 *f*

4

1. 2.

Clarinete in B $\flat$  2

# ВАЛЬС

## из к-ф "На семи ветрах"

К. Молчанов

$\text{♩} = 160$

*f*

1 8

*mf* *f*

2 *f*

3 *f*

4

1. 2.

## Alto Saxophone 1

# ВАЛЬС

## из к-ф "На семи ветрах"

К. Молчанов

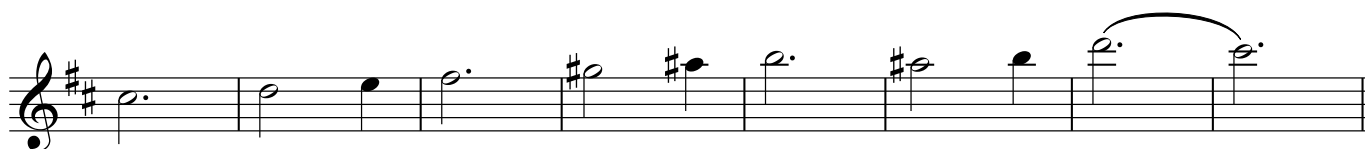
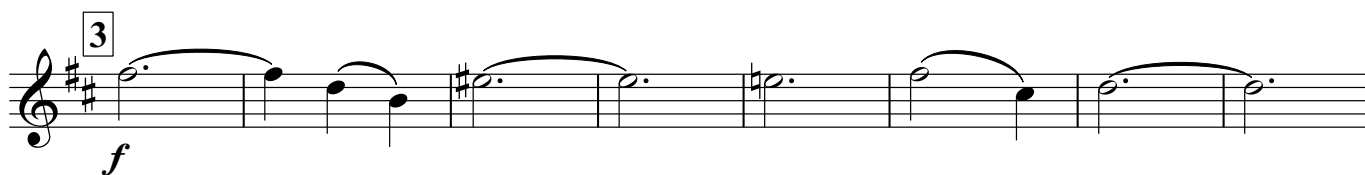
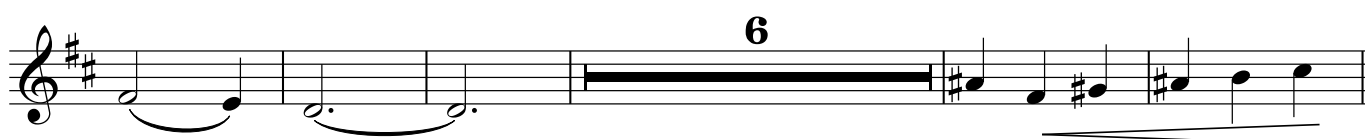
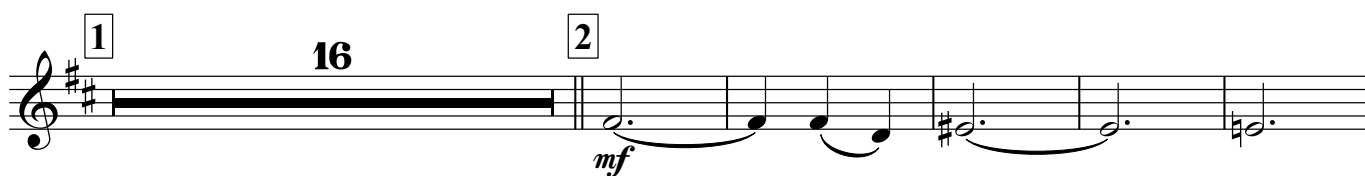
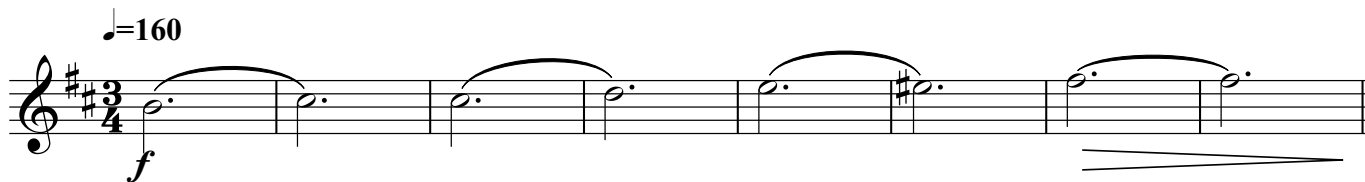

## Alto Saxophone 2

# ВАЛЬС

из к-ф "На семи ветрах"

К. Молчанов

$\text{♩} = 160$

*f*

1 16 2

*mf*

6

3

*f*

4

1. 2.

Tenor Saxophone

# ВАЛЬС

## из к-ф "На семи ветрах"

К. Молчанов

$\text{♩} = 160$

*f*

**1** **16** **2**

*mf*

**6**

**3**

*f*

**4**

**1.** **2.**

Trumpet in B $\flat$ 

# ВАЛЬС

из к-ф "На семи ветрах"

К. Молчанов

$\text{♩} = 160$

*f*

1 16 2 16

3 8

4 8

1. 2.

Snare Drum

# ВАЛЬС

## из к-ф "На семи ветрах"

К. Молчанов

♩=160

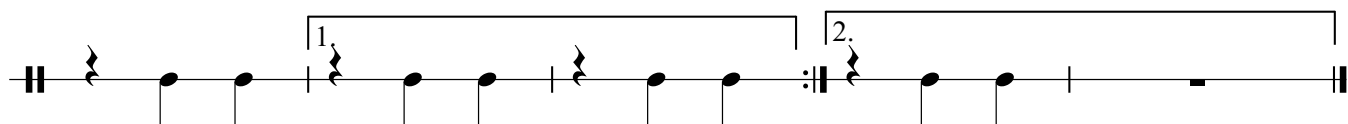
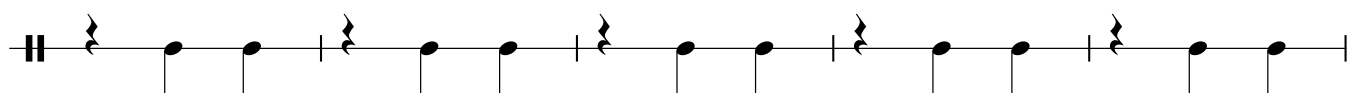
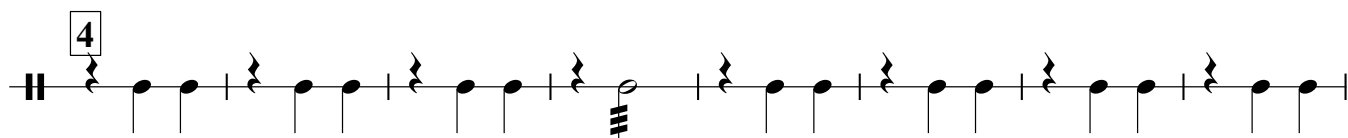
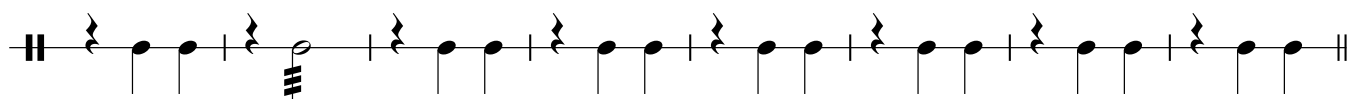
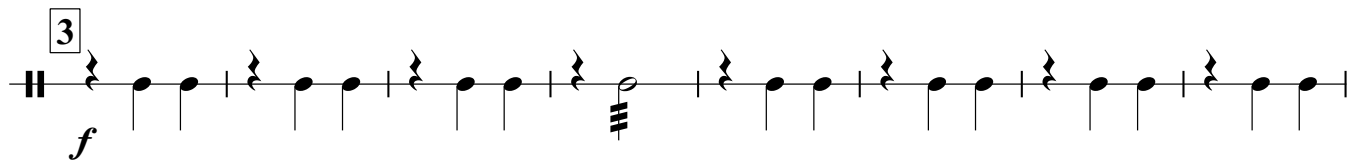
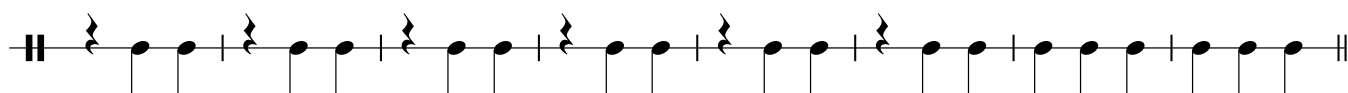
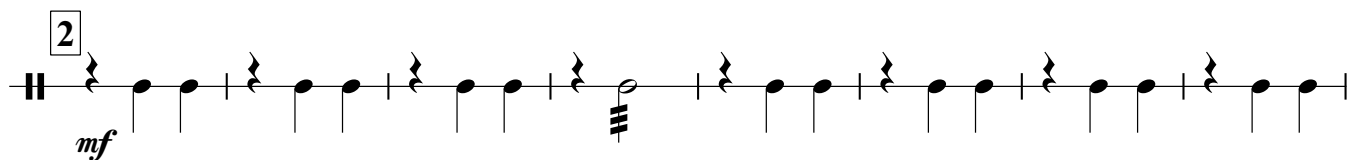
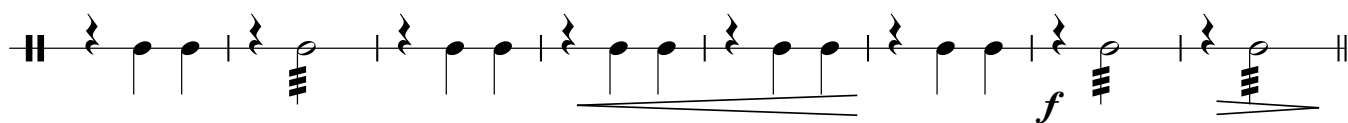
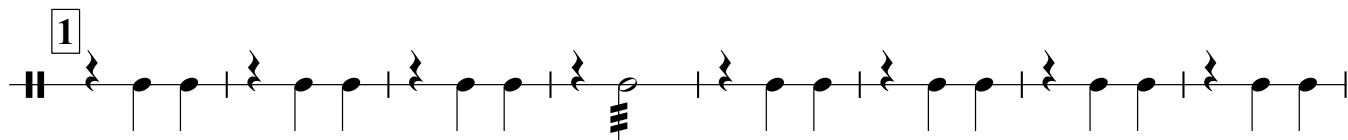
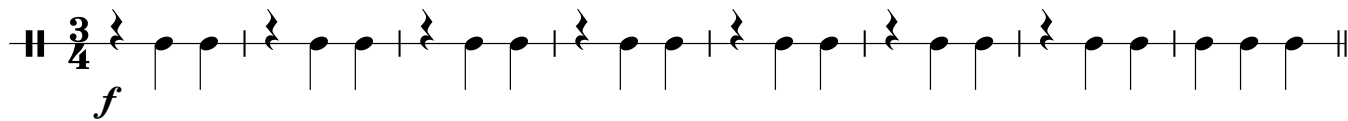

## Marching Bass Drum

# ВАЛЬС

из к-ф "На семи ветрах"

К. Молчанов

♩=160

1

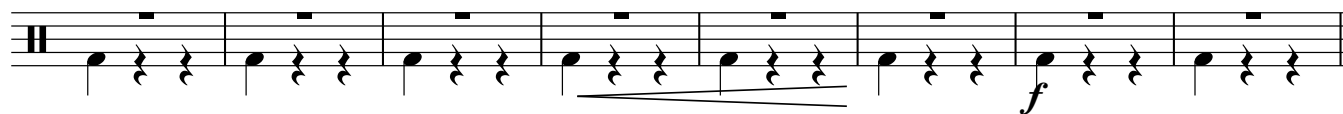

2

3

4

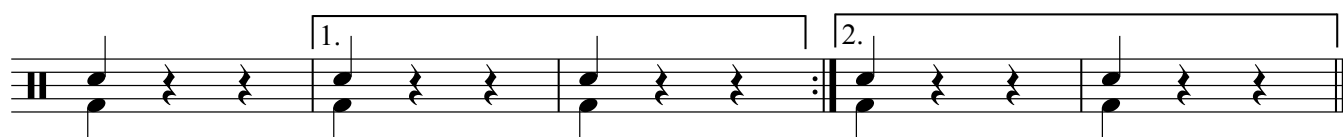

Cornet in B $\flat$  1

# ВАЛЬС

## из к-ф "На семи ветрах"

К. Молчанов

$\text{♩} = 160$

**f**

**1** **16** **2** **16**

**3** **f**

**4**

1. 2.

Cornet in B $\flat$  2

# ВАЛЬС

## из к-ф "На семи ветрах"

К. Молчанов

$\text{♩} = 160$

*f*

1 16 2 16

3 *f*

4

1. 2.

Horn in E $\flat$  1

# ВАЛЬС

из к-ф "На семи ветрах"

К. Молчанов

♩=160

Horn in E $\flat$  2ВАЛЬС  
из к-ф "На семи ветрах"

К. Молчанов

$\text{♩} = 160$

*f*

1

*mf*

*f*

2

*mf*

3

*f*

4

1.

2.

## Euphonium 1

ВАЛЬС  
из к-ф "На семи ветрах"

К. Молчанов

$\text{♩} = 160$

*f*

1

*mf*

*f*

2

*mf*

3

*f*

4

1.

2.

## Euphonium 2

# ВАЛЬС

## из к-ф "На семи ветрах"

К. Молчанов

♩=160

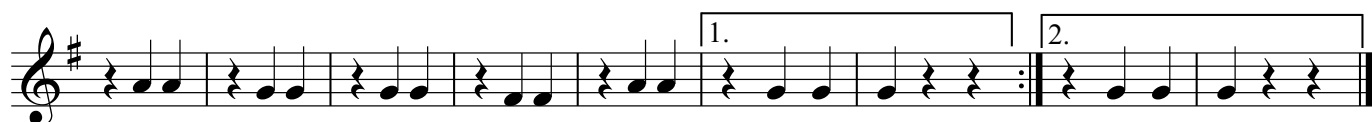
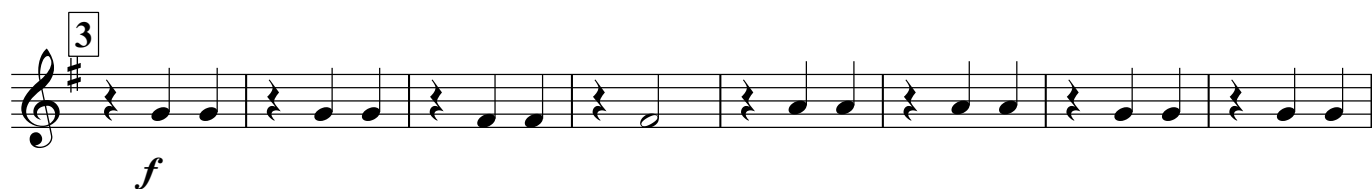
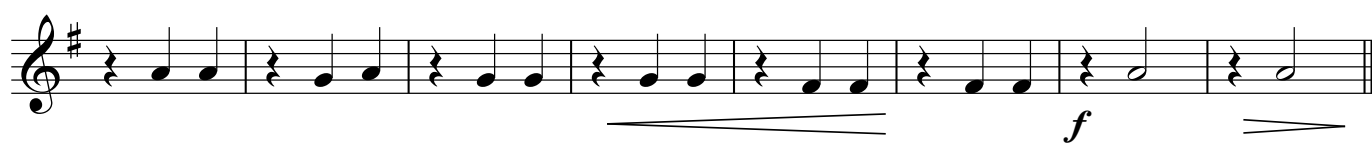

Baritone

# ВАЛЬС

## из к-ф "На семи ветрах"

К. Молчанов

$\text{♩} = 160$

Bass in C 1

# ВАЛЬС

## из к-ф "На семи ветрах"

К. Молчанов

♩=160

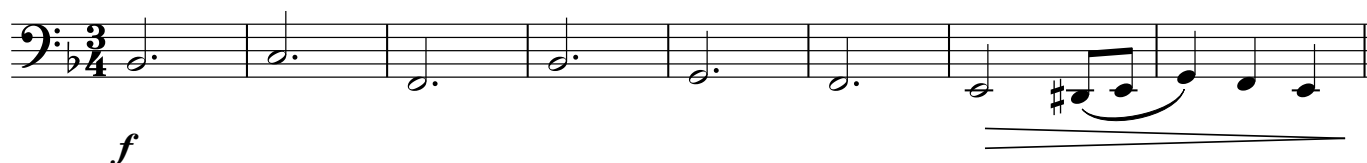
*f*

1

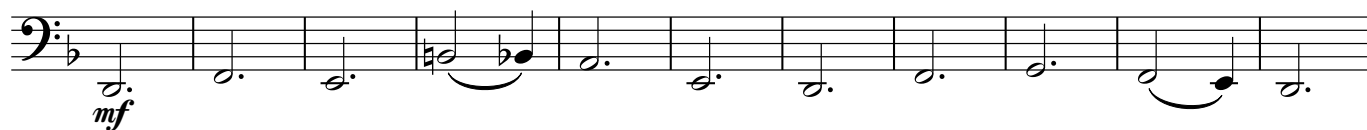
*mf*

2

*f**mf*

3

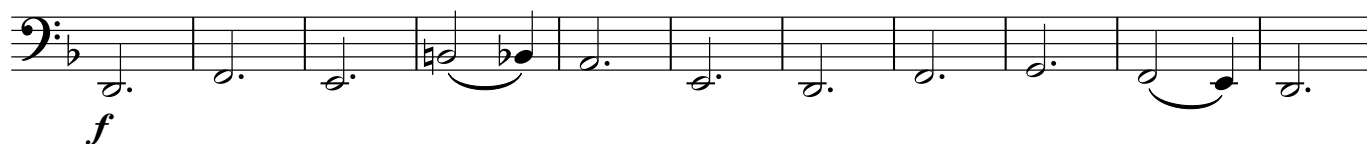
*f*

4

1.

2.

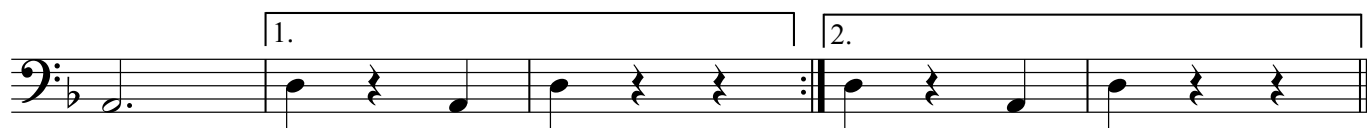

Bass in C 2

# ВАЛЬС

## из к-ф "На семи ветрах"

К. Молчанов

♩=160

- Staff 5:** Includes a third ending bracket.
- Staff 7:** Includes a fourth ending bracket.
- Staff 8:** Includes a first ending bracket.
- Staff 9:** Includes a second ending bracket.
- Staff 10:** Includes a first ending bracket.
- Staff 11:** Includes a second ending bracket.
- Staff 12:** Includes a first ending bracket.