

В ГОРОДСКОМ САДУ

ВАЛЬС

Гитара

А. АШКЕНАЗИ

Умеренно

замедляя в темпе

В ГОРОДСКОМ САДУ

ВАЛЬС

Контрабас

Умеренно

замедляя в темпе

А. АШКЕНАЗИ

В ГОРОДСКОМ САДУ

ВАЛЬС

Саксофон-альт Эс I, кларнет Б I

А. АШКЕНАЗИ

Умеренно *f* замедляя в темпе 3

p

mf

1

2

3

4

5

6

7

Приготовить кларнет Б

3

mf

Саксофон-альт Эс 1, кларнет Б 1

Приготовить
саксофон-альт

Олег Шамильевич для WWW.PARTITA.RU
В ГОРОДСКОМ САДУ

ВАЛЬС

Саксофон-альт Эс II, кларнет Б II

А. АШКЕНАЗИ

Умеренно замедляя в темпе

f 3

1 *mp*

2

3 *mf*

4

5 *f*

6

7 *mf*

Приготовить кларнет Б 3

Саксофон-альт Эс II, кларнет Б II

Приготовить
саксофон-альт

8

4

В ГОРОДСКОМ САДУ

ВАЛЬС

Саксофон-тенор Б

А. АШКЕНАЗИ

Умеренно

замедляя

в темпе

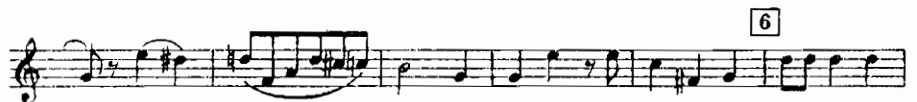

Саксофон-тенор Б

В ГОРОДСКОМ САДУ

ВАЛЬС

Скрипка I

А. АШКЕНАЗИ

Умеренно замедляя в темпе 4

1 7 2 3 4 5 6

Скрипка I

Олег Шамильевич для WWW.PARTITA.RU
В ГОРОДСКОМ САДУ

ВАЛЬС

Тромбон

Умеренно

А. АШКЕНАЗИ

замедляя

в темпе

f *p*

1 8 2

mp

3 *mf*

4

5 *f*

6

7 Надеть сурдинку *p*

В ГОРОДСКОМ САДУ

ВАЛЬС

Труба Б I

А. АШКЕНАЗИ

Умеренно
f замедли в темпе % 1 8

2 *tr* 3 4 5 *f* 6 7 Надеть сурдину *p* 8 Снять сурдину 3 *mf* *f* Надеть сурдину 9 *mf* 10 11 Снять сурдину 3 *mf* 12 1 2 % Φ

Олег Шамильевич для WWW.PARTITA.RU
В ГОРОДСКОМ САДУ
ВАЛЬС

Труба Б II

А. АШКЕНАЗИ

Умеренно замедляя в темпе

№ 1 8

2 3 4 5 6 7 Надеть сурдину 8 Снять сурдину 3 1 9 Надеть сурдину 10 11 Снять сурдину 3 12 1 2 № 2

Detailed description of the musical score: The score is written for a single staff in 3/4 time. It begins with a treble clef and a key signature of one sharp (F#). The tempo is marked 'Умеренно' (Moderato) and 'замедляя в темпе' (Ritardando). The piece consists of 12 numbered measures. Measure 1 starts with a dynamic of *f*. Measure 2 has a *tr* (trill) marking. Measure 3 has a *mf* marking. Measure 4 has a *mf* marking. Measure 5 has a *f* marking. Measure 6 has a *f* marking. Measure 7 has a *p* marking and the instruction 'Надеть сурдину' (Put on mute). Measure 8 has a *mf* marking and the instruction 'Снять сурдину' (Remove mute), with a '3' below it. Measure 9 has a *f* marking and the instruction 'Надеть сурдину' (Put on mute). Measure 10 has a *mf* marking. Measure 11 has a *mf* marking and the instruction 'Снять сурдину' (Remove mute), with a '3' below it. Measure 12 has a *mf* marking. The score ends with a double bar line and a key signature change to one flat (F).

В ГОРОДСКОМ САДУ

ВАЛЬС

Ударные инструменты

Умеренно

(Тар.)*

замедляя в темпе

А. АЙКЕНАЗИ

М. бар. $\frac{3}{4}$

Б. бар. $\frac{4}{4}$

f

1

mp

2

3

4

5

6

* Здесь и дальше крестик обозначает тарелку

Ударные инструменты

7

p

8

1

2

f *mf*

10

11

12

1

2

Олег Шамильевич для WWW.PARTITA.RU
В ГОРОДСКОМ САДУ
ВАЛЬС

Рояль-дирекцион

А. АШКЕНАЗИ

Умеренно

замедляя

в темпе

Рояль-дирекцион

Рояль-дирекцион

Олег Шамильевич для WWW.PARTITA.RU
Рояль-дирекцион

Конец