

Horn in E \flat 1

УТРО В ФИНЛЯНДИИ

Старинный вальс

обработка А.ШКОЛЯР

Moderato

Tempo di valse

Horn in E♭ 1

Horn in E♭ 2

УТРО В ФИНЛЯНДИИ

обработка А.ШКОЛЯР

Старинный вальс

Moderato

p

rit.

Tempo di valse

mf

1

1.

2.

f

1. **2.**

3

mf

Horn in E \flat 2

4

5

mf

6

f

7

8

1.

2.

1.

2.

Detailed description of the musical score: The score is for a Horn in E-flat, part 2, page 2. It is written in 2/4 time and E-flat major. The music consists of ten staves. The first staff is marked with a box containing the number '4'. The second staff continues the melody. The third staff is marked with a box containing '5' and the dynamic *mf*. The fourth staff continues the melody. The fifth staff is marked with a box containing '6' and the dynamic *f*. The sixth staff has a first ending bracket over the final two measures. The seventh staff has a second ending bracket over the first two measures, followed by a box containing '7'. The eighth staff continues the melody. The ninth staff continues the melody. The tenth staff has first and second ending brackets over the final two measures, with boxes containing '1.' and '2.' respectively. The key signature has two flats (B-flat and E-flat), and the time signature is 2/4.

Тарелки и Б.Бар.

УТРО В ФИНЛЯНДИИ

Старинный вальс

обработка А.ШКОЛЯР

Moderato

28

rit..

Tempo di valse

1

1. 2.

2

1.

2. 3

mf

4

Тарелки и Б.Бар.

5

mf

6

f

1. 2.

7

8

1. 2.

Baritone

УТРО В ФИНЛЯНДИИ

Старинный вальс

обработка А.ШКОЛЯР

Moderato

Tempo di valse

Baritone

Bass in C

УТРО В ФИНЛЯНДИИ

обработка А. ШКОЛЯР

Старинный вальс

Moderato

Tempo di valse

Bass in C

4

5

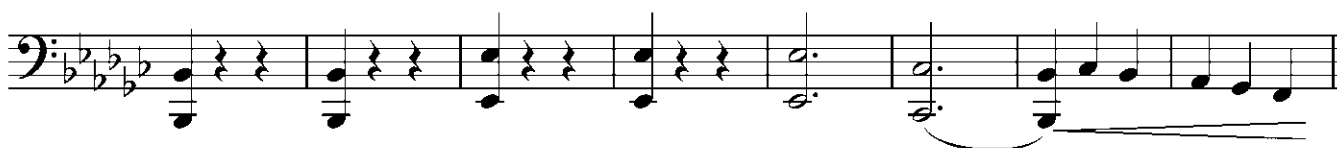

6

7

8

Clarinet in B \flat 1

УТРО В ФИНЛЯНДИИ

обработка А.ШКОЛЯР

Старинный вальс

Moderato

mf

rit. **Tempo di valse**

mf

f

mf

Clarinet in B \flat 1

4 2

5

mf

6

f

7

3

3

8

3

3

1. 2.

Clarinet in B \flat 2

УТРО В ФИНЛЯНДИИ

обработка А.ШКОЛЯР

Moderato

Старинный вальс

Tempo di valse

Clarinet in B \flat 2

4 2 2

2

5

mf

6

f

1.

2.

7

3

3

8

3

3

1.

2.

Cornet in B \flat 1

УТРО В ФИНЛЯНДИИ

обработка А.ШКОЛЯР

Старинный вальс

Moderato

Tempo di valse

флейта

Cornet in B \flat 1

4 2 2

5 16

6 корнет
f

1.

2.

7 3

8 3

3

1. 2.

Cornet in B \flat 2

УТРО В ФИНЛЯНДИИ

Старинный вальс

обработка А.ШКОЛЯР

Moderato

p

rit. .

Tempo di valse

2 кларнет II *p* 2 *p*

1 2 2

2 1.

2. 2. корнет *f*

1. 2.

3 2 кларнет II *p* 2 *p* 2

Cornet in B♭ 2

4 2 2

2

5 16

6 корнет
f

1.

2. 7

8

1. 2.

Малый барабан

УТРО В ФИНЛЯНДИИ

Старинный вальс

обработка А.ШКОЛЯР

Moderato 28

rit. Tempo di valse

mf

1

1. 2.

2

f

1.

2. 3

mf

4

Малый барабан

Alto Saxophone

УТРО В ФИНЛЯНДИИ

Moderato

Старинный вальс

обработка А.ШКОЛЯР

Tempo di valse
15

Alto Saxophone

5
mf

6
f

1.

2.

7

8

1.

2.

Tenor Saxophone

УТРО В ФИНЛЯНДИИ

обработка А.ШКОЛЯР

Старинный вальс

Moderato

Tempo di valse

Tenor Saxophone

5
mf

6
f

7

8

1.

2.

1.

2.

Euphonium 1

УТРО В ФИНЛЯНДИИ

Старинный вальс

обработка А.ШКОЛЯР

Moderato

rit.

Tempo di valse

Euphonium 1

4

5 *mf*

6 *f*

7

8

1. 2.

1. 2.

Euphonium 2

УТРО В ФИНЛЯНДИИ

Старинный вальс

обработка А.ШКОЛЯР

Moderato

p

rit. .

Tempo di valse

mf

1

2

f

1. **2.**

3

mf

2

Euphonium 2

4

5

mf

6

f

1.

2.

7

8

1.

2.

Trumpet in B \flat

УТРО В ФИНЛЯНДИИ

Старинный вальс

обработка А.ШКОЛЯР

Moderato

p

rit.

Tempo di valse

кларнет I

p

p

f

p

p

труба

кларнет I

Flute

УТРО В ФИНЛЯНДИИ

обработка А.ШКОЛЯР

Старинный вальс

Moderato

Tempo di valse

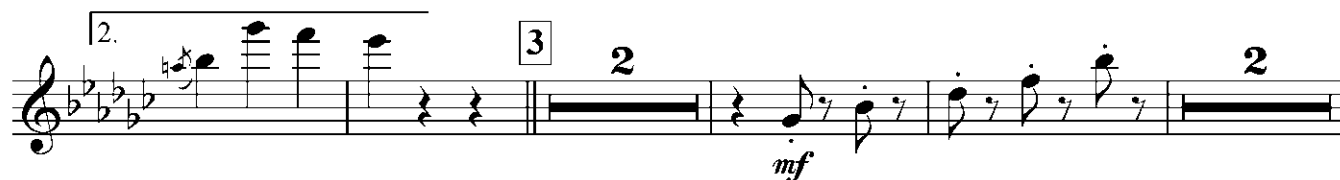
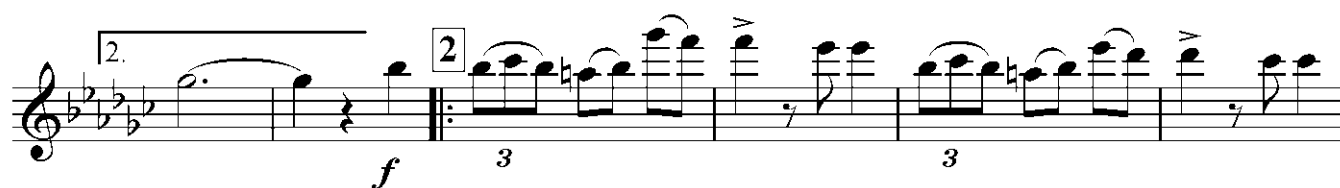

Flute

- Staff 5:** Continues the melodic line with slurs. It includes first and second endings, marked with **1.** and **2.**
- Staff 10:** Features a melodic line with slurs and accents. It includes first and second endings, marked with **1.** and **2.**