

Flute

Старинный вальс  
ПЕЧАЛЬ ДУШИ

обработка и  
компьютерный набор

А. Школяр

$\text{♩} = 180$

4 2

*mf*

11 2 4

21 1 2 4

31 2 1. 2 2. *f*

39 2

45

52 1. 2.

57 3 2 2 2 *mf*

67 4 4 2

77 4 4

2

Flute

89 **Трио**

*f* *mf*

93

100

108

*f*

115

122

129

*f*

137

142

Clarinet in B $\flat$  1

Старинный вальс  
ПЕЧАЛЬ ДУШИ

обработка и  
компьютерный набор

А. Школяр

$\text{♩} = 180$

*mf*

11

21

31

39

45

52

57

*mf*

67

77

*f*

2

Clarinet in B $\flat$  1

89 **Трио**

*f* *mf*

93

101

109

*f*

117

123

129

*f*

137

142

Clarinet in B $\flat$  2

Старинный вальс  
ПЕЧАЛЬ ДУШИ

обработка и  
компьютерный набор

А. Школяр

$\text{♩} = 180$

**4** **2**

*mf*

11 **2** **4**

21 **1** **2** **4**

31 **2** **1.** **2** **2.** *f*

39 **2**

46

52 **1.** **2.**

57 **3** **2** **2** **2** *mf*

67 **4** **2**

77 **4** **4**

2

Clarinet in B $\flat$  2

89 Трио

## Alto Saxophone 1

Старинный вальс  
ПЕЧАЛЬ ДУШИобработка и  
компьютерный набор  
А. Школяр

$\text{♩} = 180$   
3

*mf*

11

20 **1**

29 **1.** **2.**

38 **2**  
*f*

44

50 **1.** **2.**  
*mf*

57 **3**

65

73 **4**

2

## Alto Saxophone 1

81

89 **Трио**

*f* *mf*

93

101

109

*ff*

118

127

*mf* *f*

135

141

## Alto Saxophone 2

Старинный вальс  
ПЕЧАЛЬ ДУШИобработка и  
компьютерный набор  
А. Школяр

$\text{♩} = 180$   
3

*mf*

11

20 **1**

29 1. 2.

38 **2**  
*f*

45

52 1. 2.  
*mf*

57 **3**

65

73 **4**

2

## Alto Saxophone 2

81

89 **Трио**

*f* *mf*

93 **5**

102

110 **6**

119

128

137

142

Tenor Saxophone

Старинный вальс  
ПЕЧАЛЬ ДУШИобработка и  
компьютерный набор  
А. Школяр

$\text{♩} = 180$   
3

*mf*

11

20 **1**

29 **1.** **2.**

38 **2**  
*f*

45

52 **1.** **2.**  
*mf*

57 **3**

65

73 **4**

2

## Tenor Saxophone

81

89 **Трио**

93 **5**

102

111 **6**

120

128

136

142

Trumpet in B $\flat$ Старинный вальс  
ПЕЧАЛЬ ДУШИ

обработка и  
компьютерный набор  
А. Школяр

$\text{♩} = 180$

4 15

21 1 14 1. 2 2. *f*

39 2

45

52 1. 2.

57 3 16 4 16 Трио *f* *mf*

93 5

V.S.

## Trombone

Старинный вальс  
ПЕЧАЛЬ ДУШИобработка и  
компьютерный набор

13 А. Школяр

♩ = 180

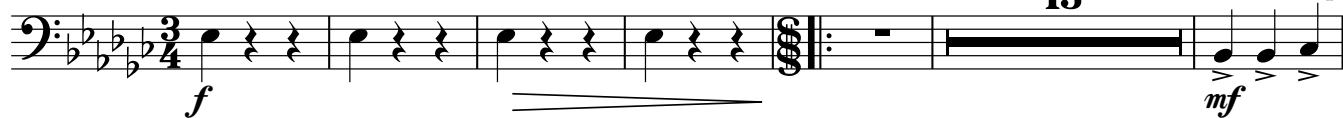

20

33

39

45

52

57

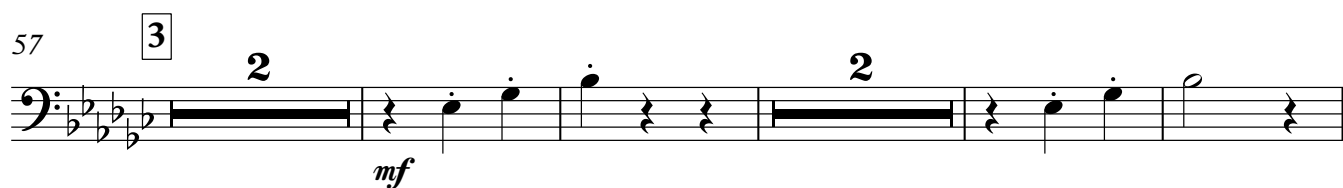

65

73

2

## Trombone

81

89

## Трио

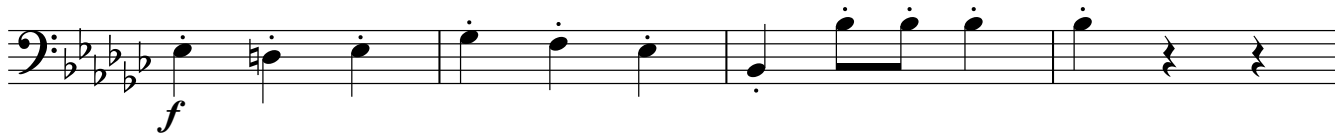

93

5

101

109

2.

6

118

126

2.

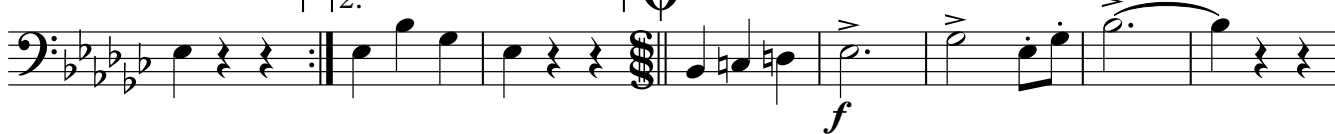

134

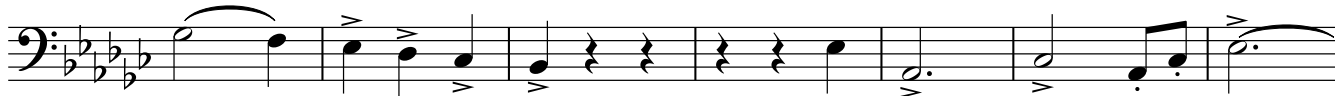

141

## Snare Drum

Старинный вальс  
ПЕЧАЛЬ ДУШИобработка и  
компьютерный набор  
А. Школяр

$\text{♩} = 180$

$\frac{3}{4}$

*f*

*mf*

9

17 1

25

32 1. 2.

39 2 *f*

45

52 1. 2.

57 3 *mf*

65

2

## Snare Drum

73 4

81

89 Трио

*f*

93 5

*mf*

101

1.

109 6

*f*

116

123

1.

2.

*f*

137

Snare Drum

3

142

## Marching Bass Drum

Старинный вальс  
ПЕЧАЛЬ ДУШИобработка и  
компьютерный набор  
А. Школяр

♩ = 180

9 *f* *mf*

15

15

21

21 1

30

30

38 1. 2.

38

45 2 *f*

45

52

52

57 1. 2.

57 3

65 *mf*

65

V.S.

2

## Marching Bass Drum

73 **4**

81

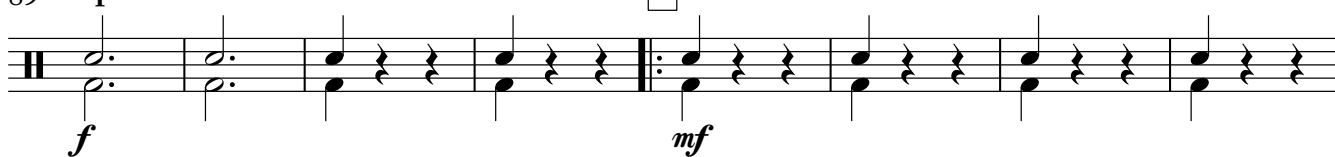

89 Трио

**5**

97

104

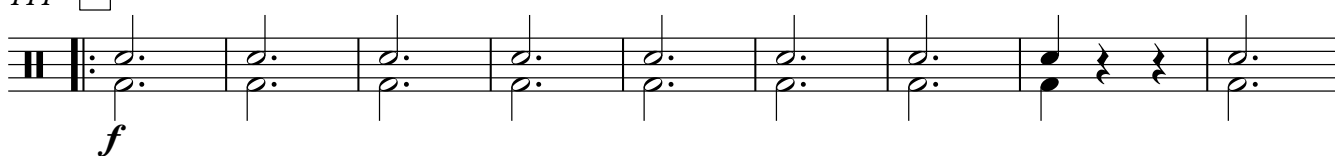

111

**6**

120

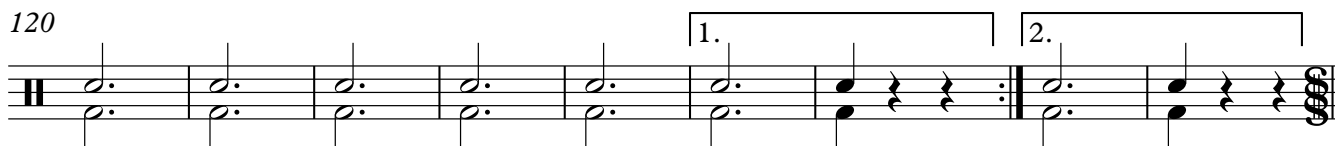

138

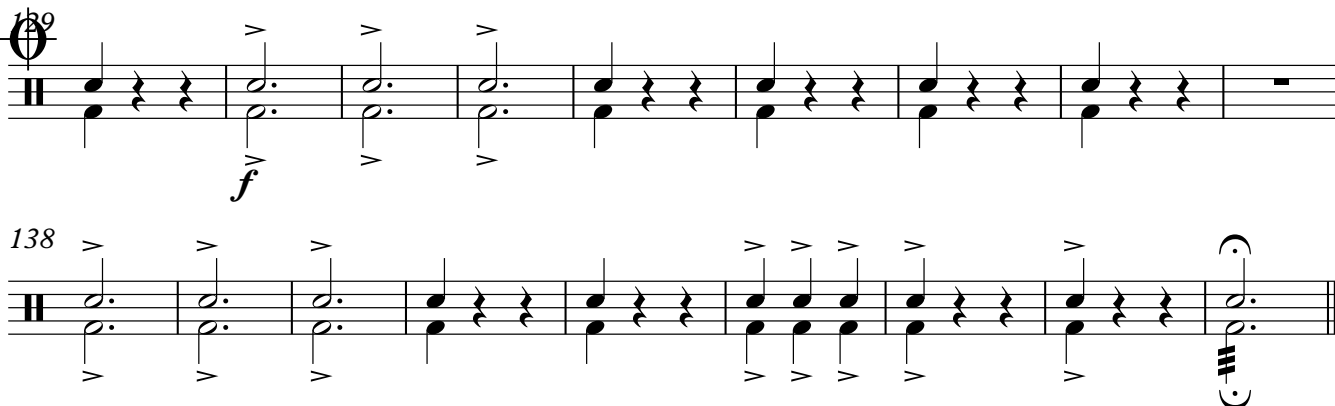

Cornet in B $\flat$  1Старинный вальс  
ПЕЧАЛЬ ДУШИобработка и  
компьютерный набор

А. Школяр

$\text{♩} = 180$

4 2

*mf*

11 2 4

21 1 2 10 1. 2 2. *f*

39 2

45

52 1. 2.

57 3 2 2 2 *mf*

68 4 4 2 12

Cornet in B $\flat$  1

89 **Трио**

*f* *mf*

93 **5**

100 **1.**

108 **2.** **6** *f*

115

122 **1.** **2.**

129  **$\text{♩}$**  *f*

137

142

Cornet in B $\flat$  2Старинный вальс  
ПЕЧАЛЬ ДУШИ

обработка и  
компьютерный набор  
А. Школяр

$\text{♩} = 180$

4 **mf** 2

11 2 4

21 **f** 1. 2 10 1. 2 2.

39 2

45  $\text{C}$

52 1. 2.

57 **mf** 3 2 2 2

68 4 4 2 12

Cornet in B $\flat$  2

## 89 Трио

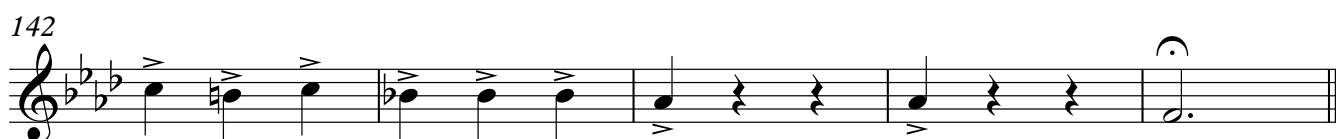
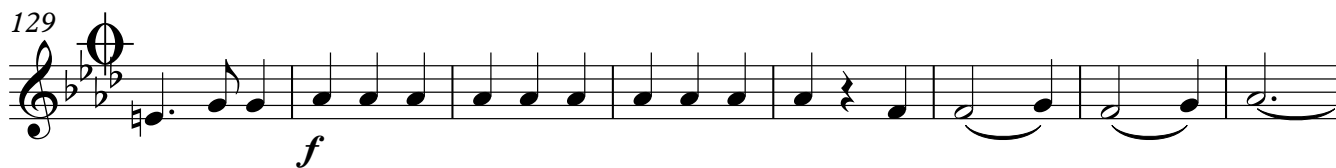
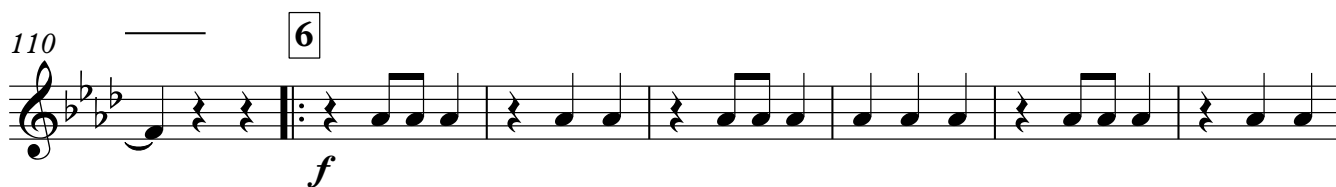

Horn in E $\flat$  1Старинный вальс  
ПЕЧАЛЬ ДУШИобработка и  
компьютерный набор

А. Школяр

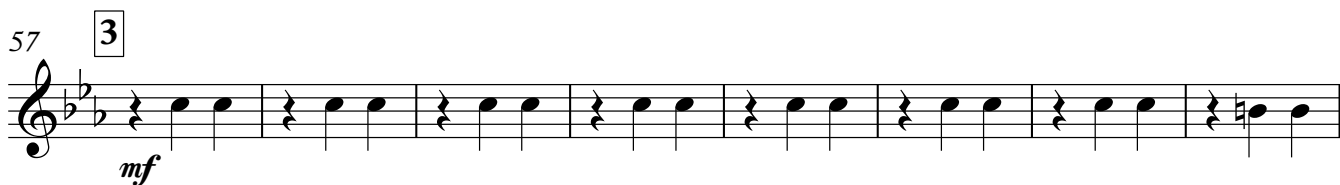
 $\text{♩} = 180$ 

Horn in E $\flat$  1

73 4

81

89 Трио 5

*f* *mf*

98

105

1. 2.

111 6

*f*

119

1.

127 2.

*f*

135

141

*f*

Horn in E $\flat$  2

Старинный вальс  
ПЕЧАЛЬ ДУШИ

обработка и  
компьютерный набор  
А. Школяр

♩ = 180

Horn in E $\flat$  2

73 4

81

89 Трио 5

98

105

111 6

119

127 2.

135

141

## Euphonium 1

Старинный вальс  
ПЕЧАЛЬ ДУШИобработка и  
компьютерный набор  
А. Школяр

$\text{♩} = 180$   
3

*mf*

11

20 **1**

29 **1.** **2.**

38 **2**  
*f*

45

52 **1.** **2.**  
*mf*

57 **3**

65

## Euphonium 1

73 4

81

89 **Трио**

*f*

93 5

*mf*

101

1. 2.

110 6

*ff*

119

1. 2.

128

*mf* *f*

136

142

## Euphonium 2

Старинный вальс  
ПЕЧАЛЬ ДУШИобработка и  
компьютерный набор  
А. Школяр

♩ = 180

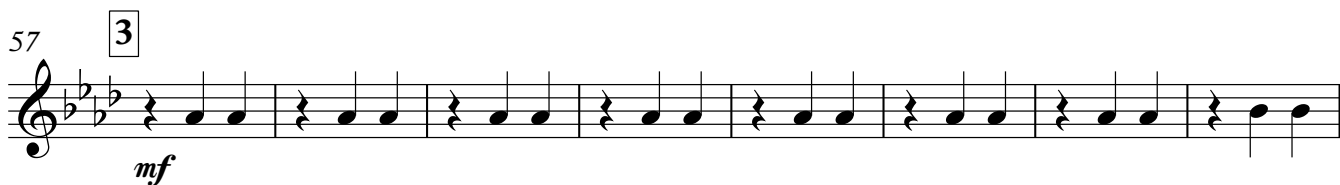
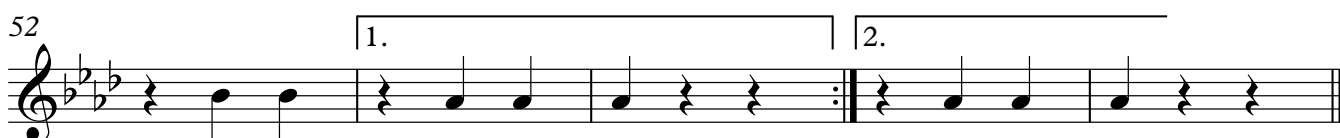
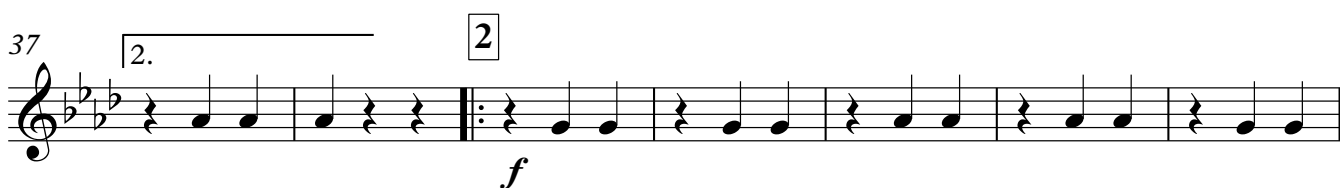
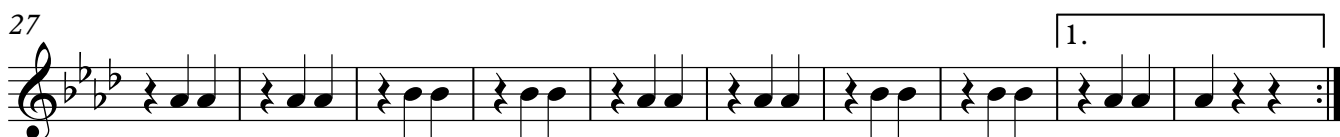

## Euphonium 2

73 4

81

89 **Трио** 5

*f* *mf*

97

104

1. 2. *ff*

111 6

120

129  $\Phi$

138

Baritone

Старинный вальс  
ПЕЧАЛЬ ДУШИобработка и  
компьютерный набор  
А. Школяр

$\text{♩} = 180$   
3

*mf*

11

20 **1**

29 **1.** **2.**

38 **2**  
*f*

45

52 **1.** **2.**  
*mf*

57 **3**

65

V.S.

73 4

81

89 Трио

93 5

101

110 6

119

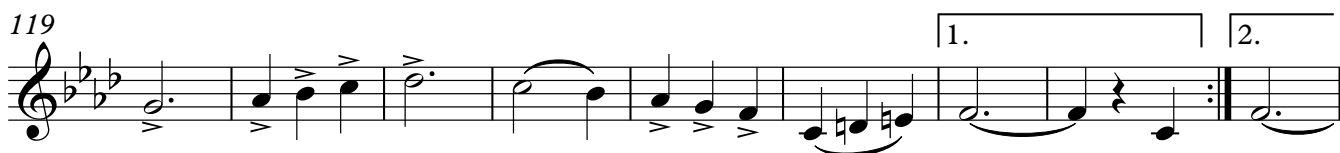

128

136

142

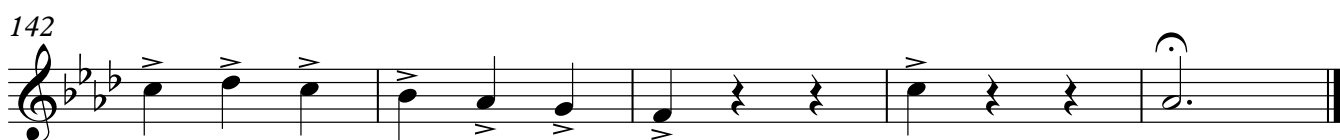

## Bass in C

Старинный вальс  
ПЕЧАЛЬ ДУШИобработка и  
компьютерный набор  
А. Школяр

♩ = 180

9

18

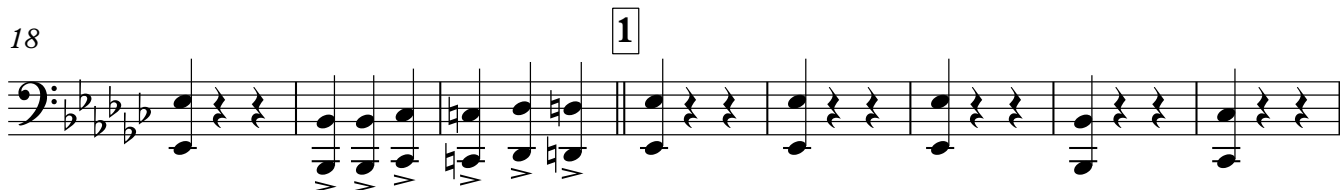

26

33

39

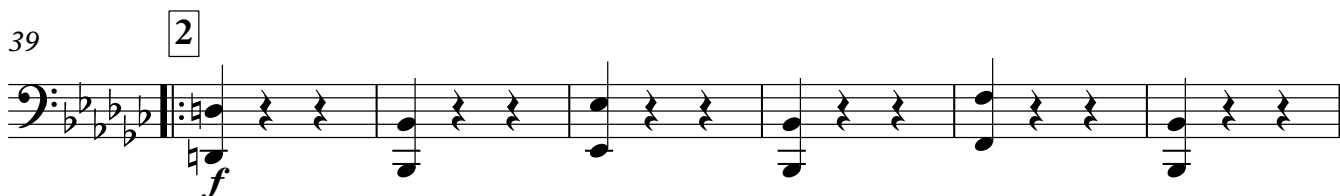

45

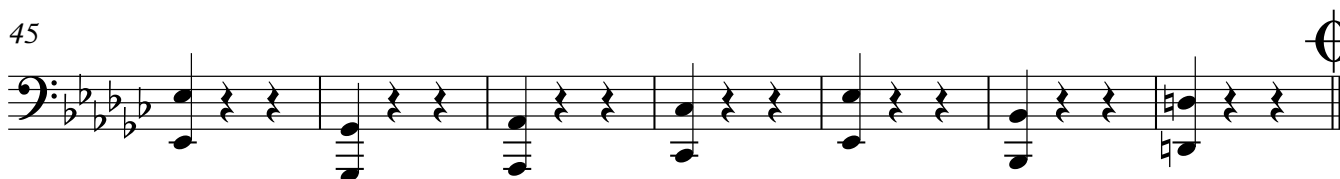

52

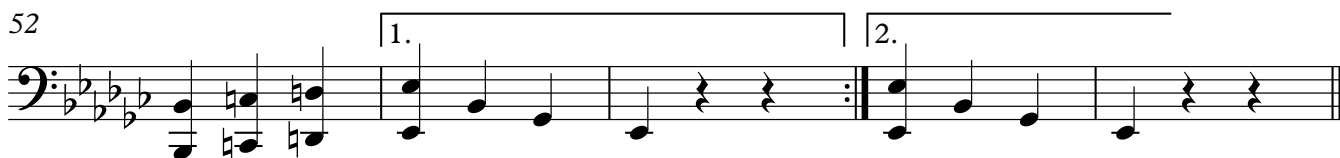

57

V.S.

65

73

4

81

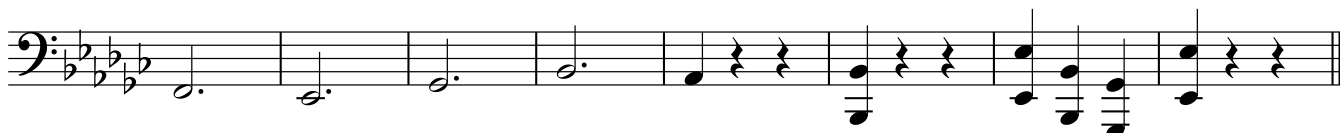

89

Трио

5

97

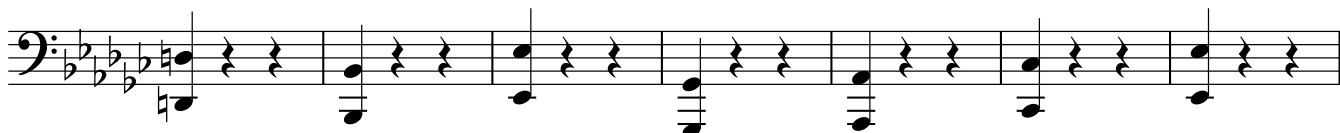

104

111

6

120

129

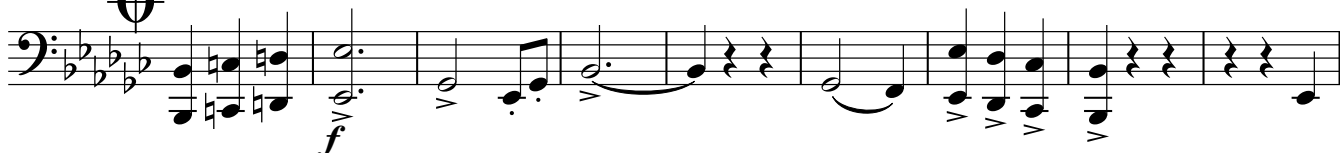

138

