

посвящается СВЕТЛАНЕ С.

## ТРИО № 2

для кларнета, контрабаса и фортепиано

Валерий САПАРОВ

### ПРЕЛЮДИЯ

Moderato swing (♩=98-100)

1 a tempo

Cl. *mf cantabile*

Pno. *mf*

Cb. *mf gliss.*

Cl. *mf*

Pno.

Cb.

Cl.

Pno. *leggiero*

Cb. *mf*

2

Cl.

Pno.

Cb.

Cl.

Pno.

Cb.

Cl.

Pno.

Cb.

*tr*

*cresc.*

*f*

3

Cl

Pno.

Cb

*f*

*f*

*f*

Cl

Pno.

Cb

4

Cl

Pno.

Cb

*tr*

*8va*

*tr*

Cl

Pno.

Cb.

8<sup>va</sup>

Cl

Pno.

Cb.

*mf*

Cl

Pno.

Cb.

5

8<sup>va</sup>

*gliss.*

*mf*

*mf*

Cl. Pno. Cb.

Cl. Pno. Cb.

6

*mf*

Cl. Pno. Cb.

## ИМПРОВИЗАЦИЯ

Sostenuto ritmico ( $\text{♩} = 217-220$ )

7

Cl

Pno. *leggiero*

Cb

Cl

Pno.

Cb

Cl

Pno.

Cb *f*

8

Cl. *f scherzando*

Pno.

Cb.

Cl.

Pno.

Cb.

Cl.

Pno.

Cb. *f*

9

Cl.

Pno.

Cb.

Cl.

Pno.

Cb.

Cl.

Pno.

Cb.

*8va*

10 *gliss.*

Cl.

Pno.

Cb.

*f*

8<sup>va</sup>

11

Cl.

Pno.

Cb.

Cl.

Pno.

Cb.

*mf*

*mf*

12

Cl.

Pno.

Cb.

*mf*

*mf*

Cl.

Pno.

Cb.

*cresc.*

*cresc.*

13

Cl.

Pno.

Cb.

*f*

*f*

14

15

Cl. *gliss.*  
*f*

Pno. *mf*

Cb. *mf*

Cl.

Pno.

Cb.

Cl. *trwm*  
*sub. p* *cresc.*

Pno. *sub. p* *cresc.*

Cb. *p* *cresc.*

16

17

Cl.

Pno.

Cb.

*mf*

Cl.

Pno.

Cb.

*mf*

*f*

Cl.

Pno.

Cb.

*f*

18

Cl.

Pno.

Cb.

*f*

Cl.

Pno.

Cb.

*f*

Cl.

Pno.

Cb.

*f* *legato* *8va*

*f*

Cl.

Pno.

Cb.

(8)

19

Cl.

Pno.

Cb.

(8)

Cl.

Pno.

Cb.

(8)

*f*

*cresc.*

*ritar -*

20 a tempo

Cl.

Pno. *dan - do*

Cb.

*ff*

*ff*

Cl.

Pno.

Cb. *arco*

*ff*

Cl.

Pno. *ritardando*

Cb. *marcato* *ritardando*

21 Moderato swing

22

Cl.

Pno.

Cb.

Cl.

Pno.

Cb.

*dim.*

*dim.*

*dim.*

Cl.

Pno.

Cb.

*poco a poco*

*mf*

*poco a poco*

*mf*

*poco a poco*

*mf*

Cl.

Pno.

Cb.

*mf*

*p*

*mf*

*p*

8va

Cl.

Pno.

Cb.

*ff*

*ff*

*ff*

8vb

Pizz.

Clarinet in B $\flat$ 

посвящается СВЕТЛАНЕ С.

**ТРИО № 2**

для кларнета, контрабаса и фортепиано

Валерий САПАРОВ

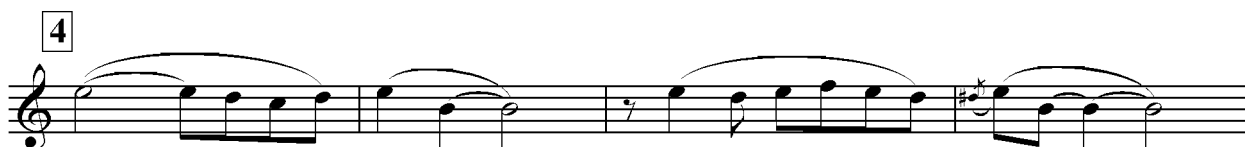
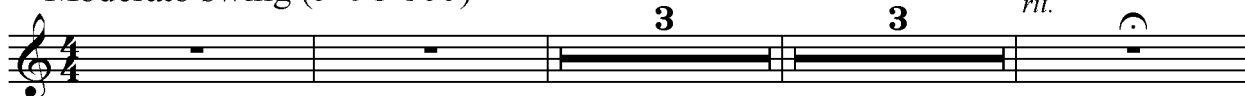
**ПРЕЛЮДИЯ**Moderato swing ( $\text{♩} = 98-100$ )

Clarinet in B $\flat$

Clarinet in B $\flat$ 

## ИМПРОВИЗАЦИЯ

Sostenuto ritmico ( $\text{♩} = 217-220$ )

Clarinet in B $\flat$ 

15

*gliss.*  
*f*

*trm trm*  
*sub. p cresc.*

*f*

16

*f*

17

*mf*

*mf* *f*

18

*f*

19

*2* *3*

Clarinet in B $\flat$ 

20 a tempo

ff

3

21 Moderato swing

*f dolce*

3 3

22

3 3 *dim. poco a poco mf*

6

8va  
tr

ff

Contrabass

посвящается СВЕТЛАНЕ С.

**ТРИО № 2**

для кларнета, контрабаса и фортепиано

Валерий САПАРОВ

**ПРЕЛЮДИЯ**

Moderato swing (♩=98-100)

1 a tempo

2

3

4

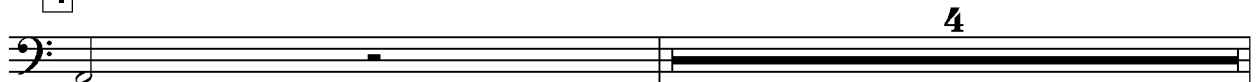

## Contrabass

5

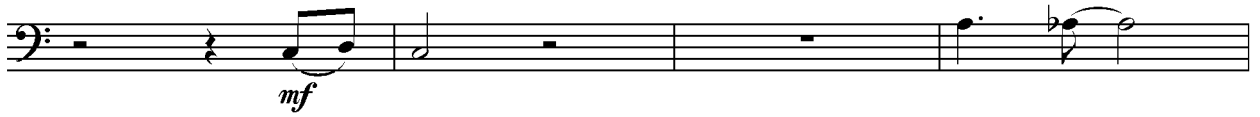

6

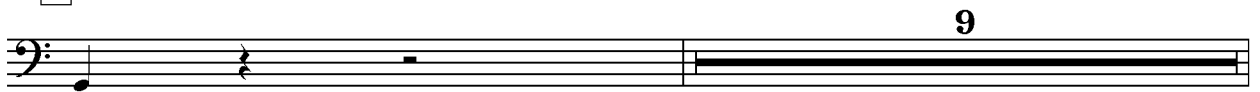

## ИМПРОВИЗАЦИЯ

Sostenuto ritmico (♩=217-220)

## Contrabass

Measure 8: *f*

Measure 9: *f*

Measure 10: *f*

Measure 11: *f*

Measure 12: *mf*

Measure 13: *f*

Measure 14: *f*

## Contrabass

15

16

17

18

19

20

a tempo

arco

21 Moderato swing

pizz.

Contrabass

22

