

Флейта

ВО ИМЯ ЖИВЫХ

П. ЕРМИШЕВ

Andante semplice

8

mf

8

§ 1 2

p

2

p

2

p

3 2

f *mf*

4

mf

Risoluto

5 7

f

Флейта

Кларнет Си б I

ВО ИМЯ ЖИВЫХ

П. ЕРМИШЕВ

Andante semplice

mp

1 2

p

2

2

mp

p

p

3

f

mf

4

f

Кларнет Си \flat I

Risoluto

5 7 6

f

1. 2.

p *ff*

f *mf*

7

8

1. 2.

Animato

p *cresc.*

ff

Кларнет Си б II

ВО ИМЯ ЖИВЫХ

П. ЕРМИШЕВ

Andante semplice

8 2

1

2

2

3

4

5 8

6

1. 2.

Risoluto

p *f* *ff* *f*

Кларнет Си б II

7 *mf*

8 *f*

1. 2. *Animato* 9 *p*

cresc. *ff*

Валторна Фа I

ВО ИМЯ ЖИВЫХ

П. ЕРМИШЕВ

Andante semplice

mp 1 2 3 4

Risoluto

5 6 7

f *p* *f* *ff* *sff* *f* *mf*

Валторна Фа I

8 *f*

1. 2. 9 *Animato*
p *cresc.*

ff

Валторна Фа II

ВО ИМЯ ЖИВЫХ

П. ЕРМИШЕВ

Andante semplice

1

mp

1 8 2 4

mp *f* *p*

4

Risoluto

5

6

f

1. 2.

sf *ff* *sff* *p*

Валторна Фа II

7

f *mf*

8

f

1.

2.

9 *Animato*

p *cresc.*

ff

Труба Си б

ВО ИМЯ ЖИВЫХ

П. ЕРМИШЕВ

Andante semplice

Кл. I
mp (con sord.)

Тр. (senza sord.)

p *pp* *p* *f*

1 6

2

3 8 **4** 6 **Risoluto**

mf *f*

5 2 **2**

6 *f*

1. **1**

Труба Си б

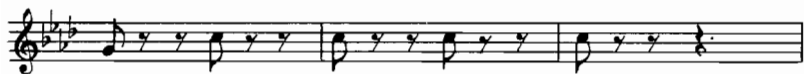

Тромбон

ВО ИМЯ ЖИВЫХ

П. ЕРМИШЕВ

Andante semplice

8 8 1 8 2 6

p

Risoluto

f *mf* *f*

f

f

1. 2.

sfz *ff* *f* *mf*

7

Тромбон

8 *f*

1. 1 2. 9 *Animato*
p cresc.

ff

Треугольник, Малый барабан

ВО ИМЯ ЖИВЫХ

П. ЕРМИШЕВ

Andante semplice

8 8 8 6

1 2

3

4

Risoluto

5

6

1. 2.

sf ff f

Detailed description of the musical score: The score is written on a single staff with a treble clef and a 6/8 time signature. It begins with a key signature of one sharp (F#). The tempo is 'Andante semplice'. The score is divided into 8 measures. Measure 1 starts with a half rest followed by a quarter note G4. Measure 2 has a half rest followed by a quarter note A4. Measure 3 has a half rest followed by a quarter note B4. Measure 4 has a half rest followed by a quarter note C5. Measure 5 is marked 'Risoluto' and begins with a quarter note D5. Measure 6 has a quarter note E5. Measure 7 has a quarter note F#5. Measure 8 has a quarter note G5. Dynamics include piano (p), forte (f), sforzando (sf), and fortissimo (ff). There are various articulations such as accents (>), slurs, and staccato markings. A repeat sign with first and second endings is present at the end of the piece.

Треугольник, Малый барабан

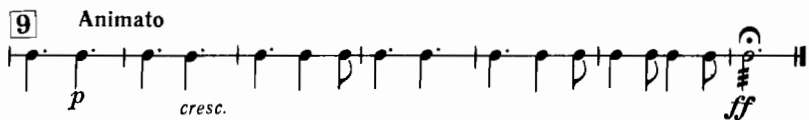
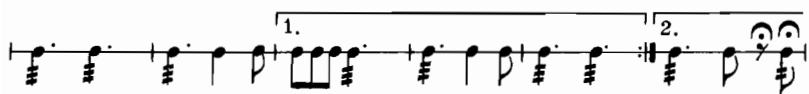
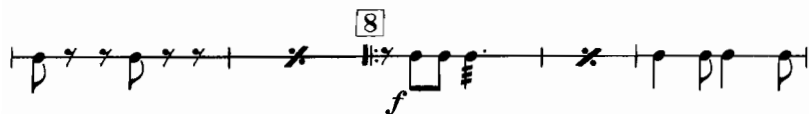
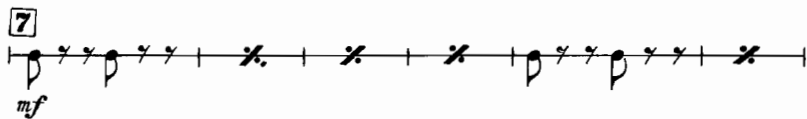

Тарелки,
Большой барабан

ВО ИМЯ ЖИВЫХ

П. ЕРМИШЕВ

Andante semplice

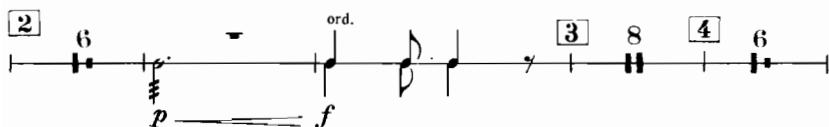
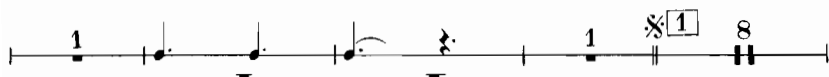
mp Металл пал. по Тар.

Risoluto

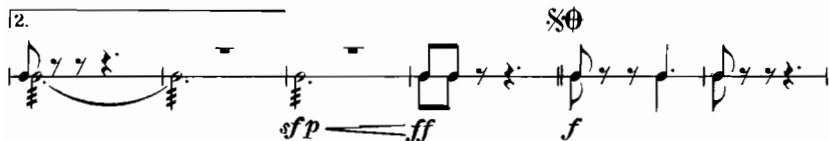
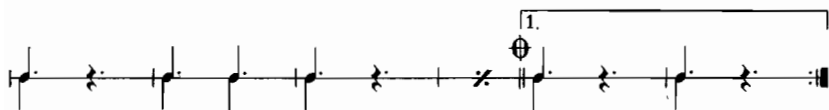

Корнет Си \flat I

ВО ИМЯ ЖИВЫХ

П. ЕРМИШЕВ

Andante semplice

6

mp *p*

1

2

pp *p* *p*

3 2

f

4

p *mf*

Risoluto

5 7

f *f*

6

1. 2.

1

Корнет Си б I

Корнет Сиб II

ВО ИМЯ ЖИВЫХ

П. ЕРМИШЕВ

Andante semplice

6

mp *p*

1

2

pp *p*

p *f*

3 8 4

mf *f* *Risoluto*

5 8

6

1. 2. 1

ff

7

f *mf*

Корнет Си \flat II

8 *f*

1. 2.

9 *Animato*
p *cresc.* *ff*

Альт Ми б I

ВО ИМЯ ЖИВЫХ

П. ЕРМИШЕВ

Andante semplice

8 % 1

p

2

3

f *mf*

4

Risoluto

5

f

6

f

1. 2.

f *ff*

Альт Ми б I

Φ

f

mf

7

8

f

1. 2. 9 *Animato*

p *cresc.*

ff

Альт Ми б II

ВО ИМЯ ЖИВЫХ

П. ЕРМИШЕВ

Andante semplice

8 **1**

p

2

3

mf

4

Risoluto

5

6

f

1. 2.

sf *ff*

Альт Ми б II

Φ

f *mf*

7

8

f

1. 2.

p **Animato** 9

cresc. *ff*

Тенор Си \flat I

ВО ИМЯ ЖИВЫХ

П. ЕРМИШЕВ

Andante semplice

6 mp Валт. I mp

2 Тен. p

3

Risoluto

3 8 4 6 f mf f

5

6 f

1. 2.

sf ff f mf

7

Тенор Си \flat I

8 *f*

1. 2.

9 *Animato*
p *cresc.* *ff*

Тенор Си \flat II

ВО ИМЯ ЖИВЫХ

П. ЕРМИШЕВ

Andante semplice

mp

1

p

2

3

mf

4

Risoluto

5

f

6

f

1. 2.

sfp \rightarrow *ff*

Тенор Си б II

Музыкальный фрагмент для Тенора Си б II, охватывающий меры 7, 8 и 9. Музыка записана на пяти линейках в системе. Ключевая подпись: Си б II. Мера 7 начинается с динамического маркера *f* и заканчивается *mf*. Мера 8 начинается с динамического маркера *f*. Мера 9 начинается с динамического маркера *p* и заканчивается *ff*. В начале меры 9 присутствует маркер *Animato*. В конце меры 9 и начале меры 10 (не полностью видна) присутствует маркер *cresc.*. Мера 9 заканчивается двойными точками. В начале меры 8 и 9 есть маркеры 1. и 2. соответственно.

Баритон Си \flat

ВО ИМЯ ЖИВЫХ

П. ЕРМИШЕВ

Andante semplice

8 $\%$ 1 8 2 6

3

f *mf*

4 6 *mf* *f* *Risoluto* 5

6 *f*

1. 2.

$\% \oplus$ *sfz* *f* *f* *mf*

7

Баритон Си \flat

8

f

1. 2.

9 Animato

p *cresc.* *ff*

Бас I

ВО ИМЯ ЖИВЫХ

П. ЕРМИШЕВ

Andante semplice

8 ※ 1 1 1

p

1 1 3 1

f *mf*

1 4

Risoluto

5 1 1 1

f

6 ⊕

1. 2. ※

sf p \leftarrow *ff*

⊕ 7

f *mf*

Бас I

8

f

1. 2. 9

p *cresc.* **Animato**

ff

Бас II

ВО ИМЯ ЖИВЫХ

П. ЕРМИШЕВ

Andante semplice

8 $\%$ 1 1 1

1 1 2

3 1

1 4

Risoluto 5 1 1 1

6

1. 2. $\%$

7 sf ff

Бас II

8. 1.

f

2.

9. *Animato*

p *cresc.*

ff
