

Флейта

## ДВА ФРАГМЕНТА БАЛЕТНОЙ МУЗЫКИ

к картине «Вальпургиева ночь» из оперы «Фауст»

III

Ш. ГУНО

Allegretto

*p* *cresc. molto* *f*

*p*

1 2

2

3

4

## Флейта

## IV

## Moderato maestoso

## Флейта

## Кларнет Сиб 1

## ДВА ФРАГМЕНТА БАЛЕТНОЙ МУЗЫКИ

к картине «Вальпургиева ночь» из оперы «Фауст»

III

Ш. ГУНО

Allegretto

1

*p* *cresc. molto*

*f*

1 2

*p*

2

3

4

*cresc. molto* *f*

Кларнет Си $\flat$  I

5

*p*

6

*p*

*cresc. molto*

7

*ff*

Кларнет Си  $\flat$  I

## IV

Moderato maestoso

2 **1**

*f*

**2**

**3**

*p*

*cresc.*

## Кларнет Си б I

4

*f* *dim.* *p*

*cresc.*

*f* *cresc.*

5

*ff*

6

*p*

*poco più mosso*

*mf* *cresc.*

*sf*

## Кларнет Си б II

## ДВА ФРАГМЕНТА БАЛЕТНОЙ МУЗЫКИ

к картине «Вальпургиева ночь» из оперы «Фауст»

## III

Ш. ГУНО

Allegretto

*p* *cresc. mollo*

*f*

1 2

## Кларнет Си б II

*p*

2

3

4

*cresc. molto*

*f*

8

## Кларнет Си б II

Moderato maestoso

IV

2 **1**

*f*

**2**

**3** 7

*f* *dim.*

**4**

*p*

*cresc.*

*f* *cresc.*

**5**

*ff*

**6** 7

*p*

poco più mosso

*ff* *ff*

## Валторна Фа I

## ДВА ФРАГМЕНТА БАЛЕТНОЙ МУЗЫКИ

к картине «Вальпургиева ночь» из оперы «Фауст»

Ш. ГУНО

Allegretto

III

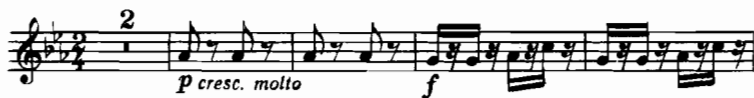

## Валторна Фа I

## Валторна Фа I

## IV

Moderato maestoso

1

*f*

2

3

*p*

*cresc.*

4

*mf*

*p*

*cresc.*

5

*f*

*cresc.*

*ff*

6

*p*

poco più mosso

*f*

*ff*

6

## Валторна Фа II

## ДВА ФРАГМЕНТА БАЛЕТНОЙ МУЗЫКИ

к картине «Вальпургиева ночь» из оперы «Фауст»

III

Ш. ГУНО

Allegretto

2

*p cresc. molto* *f*

1

*p* *sempre*

2

3

4

## Валторна Фа II

7

## Валторна Фа II

## IV

Moderato maestoso

1

*f*

2

3

*p*

*cresc.*

4

*mf* *p*

*cresc.*

5

*f* *cresc.* *ff*

6

*p*

poco più mosso

*f* *sf*

Труба Си  $\flat$ 

## ДВА ФРАГМЕНТА БАЛЕТНОЙ МУЗЫКИ

к картине «Вальпургиева ночь» из оперы «Фауст»

III

Ш. ГУНО

Allegretto

2

*p cresc. molto* *f*

1 10 2 8 3 1

3 4 1

7 5 8 6 11

*p cresc. molto*

7

*ff*

8

Труба Си б

IV

Moderato maestoso

*f*

1

2

3

*p*

4 4 8

5

*ff*

6 7 poco più mosso

*p* *mf*

*sf*

6

Тромбон

## ДВА ФРАГМЕНТА БАЛЕТНОЙ МУЗЫКИ

к картине «Вальпургиева ночь» из оперы «Фауст»

III

Ш. ГУНО

Allegretto

2

*cresc. molto*

## Тромбон

8

Тромбон

IV

Moderato maestoso

*f*

**1**

*mf*

**2**

**3** **8** **4** **8** **5**

*ff*

**6** **7**

*p*

poco più mosso

*mf* *sf*

## Треугольник, Малый барабан

## ДВА ФРАГМЕНТА БАЛЕТНОЙ МУЗЫКИ

к картине «Вальпургиева ночь» из оперы «Фауст»

## III

Ш. ГУНО

Allegretto

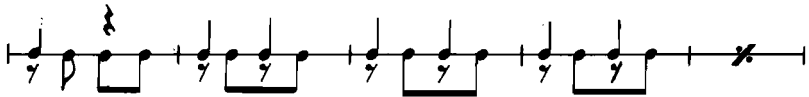
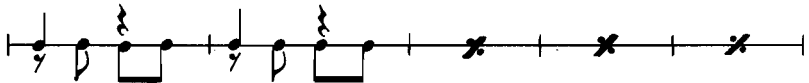
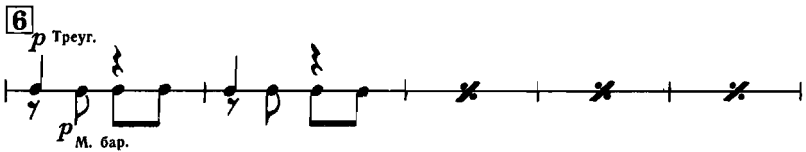
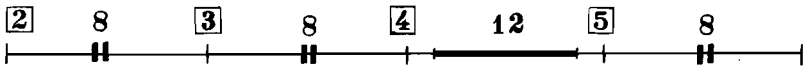
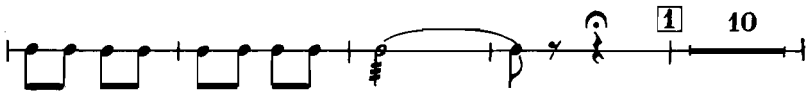
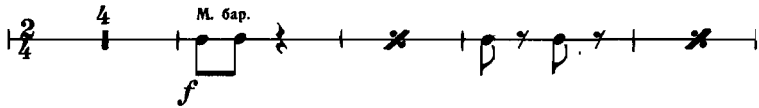
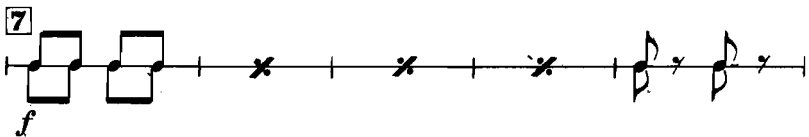
*cresc. molto*

8

## Треугольник

## IV

Moderato maestoso

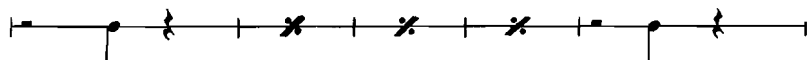
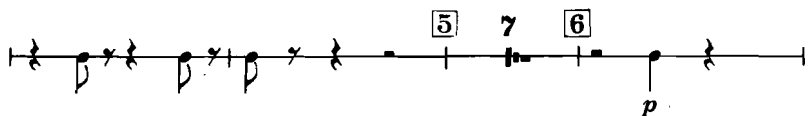
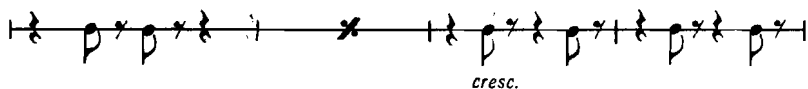
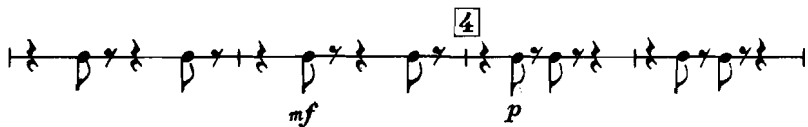
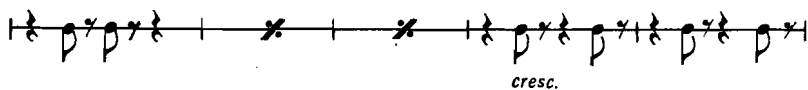
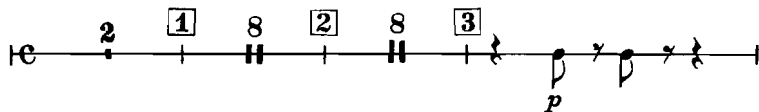

poco più mosso

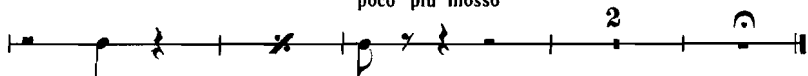

## Тарелки, Большой барабан

## ДВА ФРАГМЕНТА БАЛЕТНОЙ МУЗЫКИ

к картине «Вальпургиева ночь» из оперы «Фауст»

## III

Ш. ГУНО

Allegretto

8

## Тарелки, Большой барабан

## IV

Moderato maestoso

1

2

*mf*

1

1

1

2

1

1

1

1

3

8

4

8

5

*f*

1

1

1

6

*p*

7

poco più mosso

*mf*

*sf*

## Корнет Си б I

## ДВА ФРАГМЕНТА БАЛЕТНОЙ МУЗЫКИ

к картине «Вальпургиева ночь» из оперы «Фауст»

Allegretto

III

Ш. ГУНО

2

*p cresc. molto* *f*

1 2 *p* Кн. I

2

3 Корн. *p*

4 *cresc. molto* *f*

6

Корнет Си  $\flat$  I

5 Кл. I

6 Корн.

*cresc. molto*

7

## Корнет Си б I

## IV

Moderato maestoso

2 **1**

*f*

**2**

**3** *Один*

*p*

*cresc.*

*mf* *dim.*

8

## Корнет Си ♭ I

4

*p*

*cresc.*

5

*f* *cresc.* *ff* *Все*

6

*p* *Один*

*poco più mosso*

*mf* *cresc.*

*sf*

6

Корнет Си $\flat$  II

## ДВА ФРАГМЕНТА БАЛЕТНОЙ МУЗЫКИ

к картине «Вальпургиева ночь» из оперы «Фауст»

III

Ш. ГУНО

Allegretto

1

*p* *cresc. molto*

*f*

1 10 2 8 3 1

*p*

4

*cresc. molto*

5 8

*f*

8

Корнет Си $\flat$  II

6

Альт Ми  $\flat$  I

## ДВА ФРАГМЕНТА БАЛЕТНОЙ МУЗЫКИ

к картине «Вальпургиева ночь» из оперы «Фауст»

III

Ш. ГУНО

Allegretto

2

*p* *cresc. molto* *f*

1 *sempre* *p*

2

3

4

Альт Ми  $\flat$  I

## IV

Moderato maestoso

1

*f*

2

3

*p*

*cresc.*

*mf dim.*

4

*p*

*cresc.*

5

*f*

*ff*

6

*p*

poco più mosso

*mf*

*sf*

6

Альт Ми  $\flat$  II

## ДВА ФРАГМЕНТА БАЛЕТНОЙ МУЗЫКИ

к картине «Вальпургиева ночь» из оперы «Фауст»

Ш. ГУНО

Allegretto

III

2

*p* *cresc. molto* *f*

1

*p* *sempre*

2

3

4

*cresc. molto*

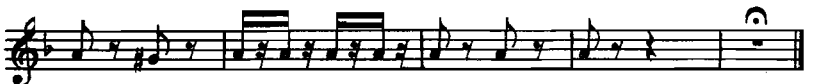
Альт Ми  $\flat$  II

8

## Альт Ми♭ II

## IV

Moderato maestoso

1

*f*

2

3

*p*

*cresc.*

4

*mf* *p*

*cresc.*

5

*f* *ff*

6

*p*

poco più mosso

*mf* *sf*

6

Тенор Си $\flat$  I

## ДВА ФРАГМЕНТА БАЛЕТНОЙ МУЗЫКИ

к картине «Вальпургиева ночь» из оперы «Фауст» Ш. ГУНО

Allegretto

III

*p* *cresc. molto*  
*f*  
 1 10 2 8  
*p*  
 3  
 4  
*cresc. molto* *f*

## Тенор Сиб I

7

5 8 6

*p*

*cresc. molto*

*ff*

## IV

Moderato maestoso

2 1

*f*

8

Тенор Си $\flat$  I

poco più mosso

6

Тенор Си б II

## ДВА ФРАГМЕНТА БАЛЕТНОЙ МУЗЫКИ

к картине «Вальпургиева ночь» из оперы «Фауст»

Ш. ГУНО

Allegretto

III

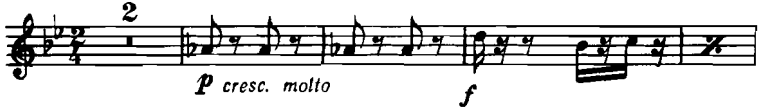

## Тенор Си ♭ II

8

Тенор Си  $\flat$  II

## IV

Moderato maestoso

1

2

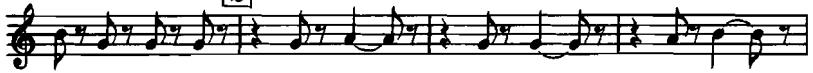

3

4

5

6

Баритон Си б

## ДВА ФРАГМЕНТА БАЛЕТНОЙ МУЗЫКИ

к картине «Вальпургиева ночь» из оперы «Фауст»

Ш. ГУНО

Allegretto

III

1

*p* *cresc. molto*

*f*

1 10 2 8 3 8 4 12 5 8

6

*p*

*cresc. molto*

Баритон Си $\flat$ 

7

7

*ff*

## IV

Moderato maestoso

1

*f*

2

## Баритон Си б

3 4

*p* *cresc.* *mf*

4 4

*p* *cresc.* *f* *cresc.*

5 *ff*

6 *p*

*poco più mosso* *mf*

*sf*

6

## Бас I

## ДВА ФРАГМЕНТА БАЛЕТНОЙ МУЗЫКИ

к картине «Вальпургиева ночь» из оперы «Фауст»

III

Ш. ГУНО

Allegretto

1

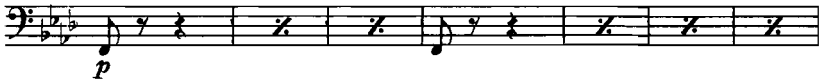

2

3

4

## Бас I

5

6

7

## IV

Moderato maestoso

1

2

## Bac I

## ДВА ФРАГМЕНТА БАЛЕТНОЙ МУЗЫКИ

к картине «Вальпургиева ночь» из оперы «Фауст»

## III

Ш. ГУНО

Allegretto

## Бас II

2

3

4

5

6

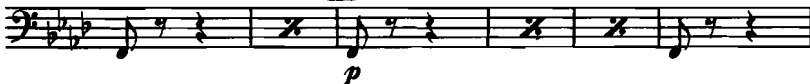

## Бас II

*cresc. molto*

**7**

*ff*

## IV

Moderato maestoso

*f*

**1**

**2**

**3** **4**

## Бас II

Measure 1: *cresc.*  
 Measure 2: *mf*  
 Measure 3: *p*  
 Measure 4: *cresc.*  
 Measure 5: *f* *cresc.*  
 Measure 6: *ff*  
 Measure 7: *p*  
 Measure 8: *poco più mosso*  
 Measure 9: *mf*  
 Measure 10: *sf*

Boxed numbers 4 and 5 are placed above the staves at the beginning of measures 3 and 6 respectively. Boxed number 6 is placed above the staff at the beginning of measure 7.