

Flute

УВЕРТЮРА

для духового оркестра

Л. Мадиков

комп. набор А. Школяр

Moderato **9** **Allegro**

f **p** **f** **mf** **ff** **f** **mf** **mp**

1 **2** **3** **4** **5**

rit. **Meno mosso** **accelerando** **Allegro**

trill **trill** **trill** **trill** **trill** **trill** **trill** **trill** **trill** **trill**

Flute

Flute

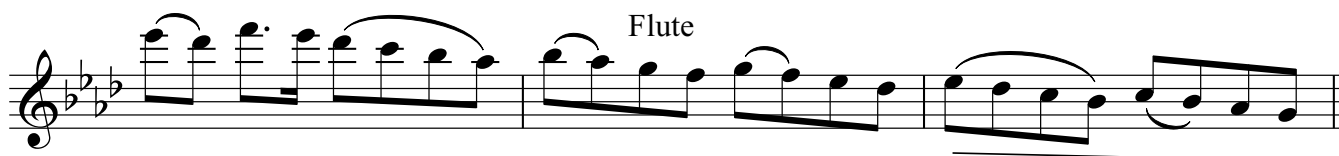

10 rit. a tempo 4

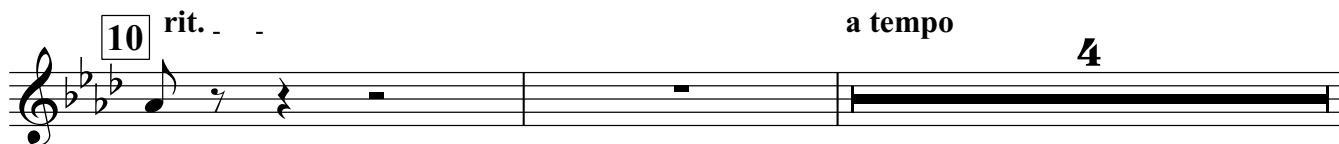

rit. a tempo mf

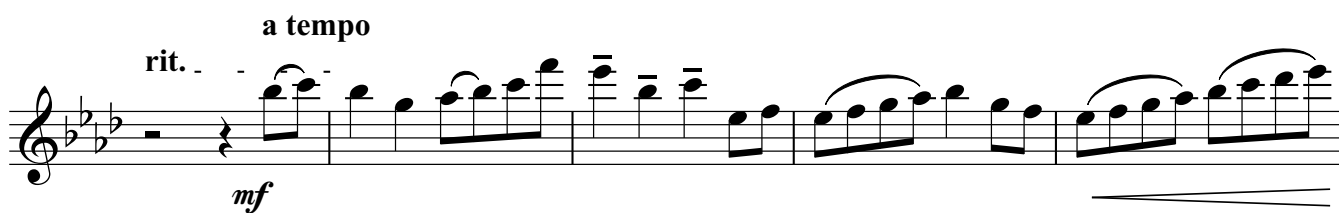

f (tr) 7

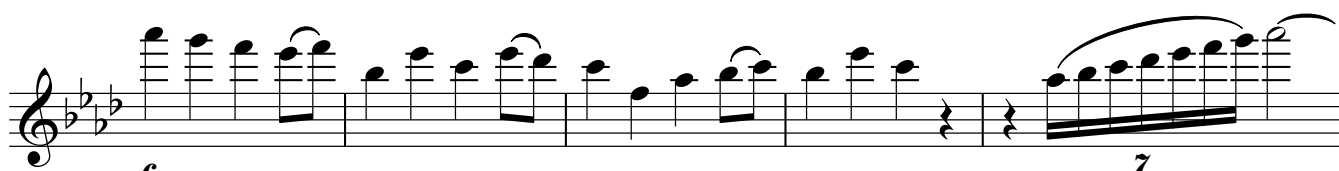

tr 7 ff

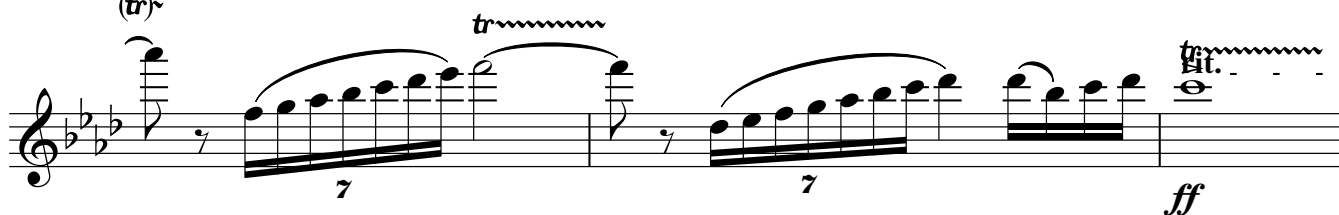

11 Allegro 13 mf

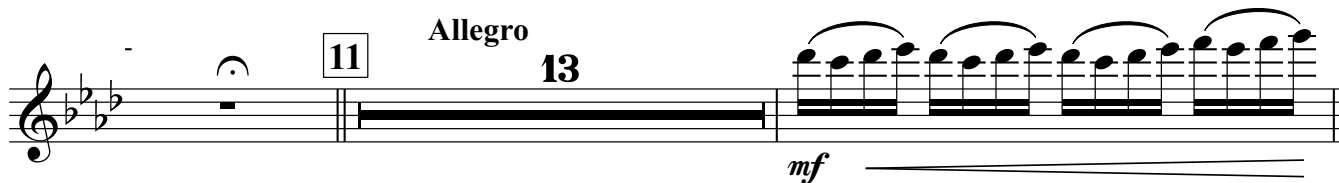

Meno mosso f

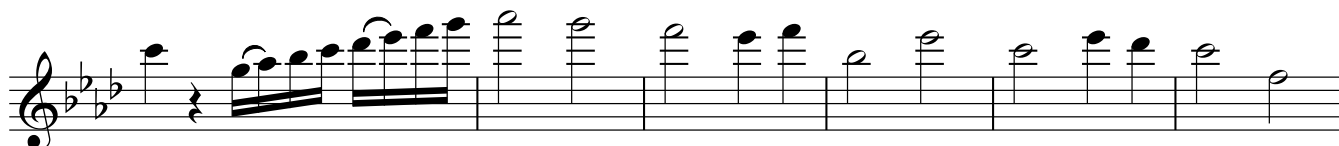
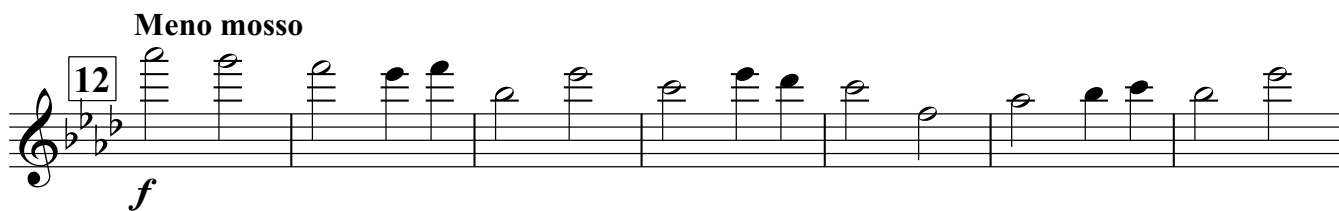

tr

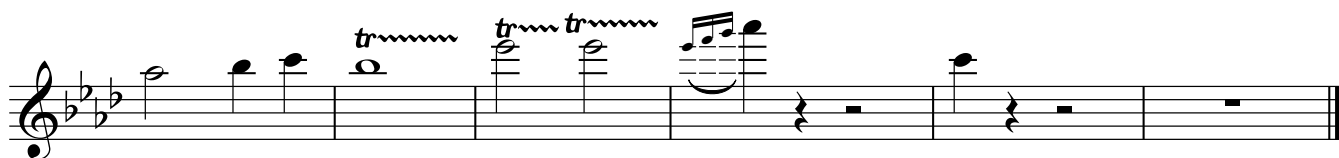

Clarinet B \flat 1

УВЕРТЮРА

для духового оркестра

Л. Мадиков

комп. набор А. Школяр

Moderato 9 Allegro

mf *f* *tr* *tr* *rit.* *Meno mosso* *mf* *accelerando* *3* *f* *ff* *tr* *tr* *tr* *tr* *rit.*

V.S.

Clarinet Bb 1

Clarinet B \flat 2

УВЕРТЮРА

для духового оркестра

Л. Мадиков
комп. набор А. Школяр

Moderato

9

Allegro

f

1

8

mf

f

tr

rit.

2

Meno mosso

4

accelerando

3

mf

f

3

ff

rit.

4 Allegro

Cl.1

mf

кларн.2

mf

4

Detailed description of the musical score: The score is written for Clarinet B-flat 2. It begins with a 'Moderato' tempo and a 9-measure rest. The first staff contains a melodic line starting with a first ending bracket (1) and an 8-measure rest, followed by eighth-note patterns. The second staff continues with eighth-note patterns, including trills (tr) and a forte (f) dynamic. The third staff shows a ritardando (rit.) section. The fourth staff starts with a second ending bracket (2), a 'Meno mosso' tempo with a 4-measure rest, followed by an 'accelerando' section with a 3-measure rest. The fifth staff continues with eighth-note patterns. The sixth staff features a third ending bracket (3) and trills, with a fortissimo (ff) dynamic. The seventh staff includes a ritardando (rit.) section and then an 'Allegro' tempo section starting at measure 4, with a first clarinet (Cl.1) part. The eighth staff is for the second clarinet (кларн.2) and features a mezzo-forte (mf) dynamic. The final staff concludes with a 4-measure rest.

Clarinet Bb 2

5 *mp*

mf

6 *f* 9

7 *mf* 4

8 *mf* rit. 9

9 *f* Allegro 9

mf

f tr tr

10 rit. a tempo 4

Clarinet Bb 2

rit. a tempo

mf *f*

tr

(tr)

tr *7* *rit. tr* *ff*

11 Allegro 6

p *7*

7

12 Meno mosso

f

tr *tr* *tr* *7*

Clarinet B \flat 3

УВЕРТЮРА

для духового оркестра

Л. Мадиков
комп. набор А. Школяр

Moderato **Allegro**

9 *f*

1 *mf* *f* rit.

8 *f* rit.

2 **Meno mosso** **accelerando**

4 *mf* *f*

3 *ff* rit. . **4 Allegro**

13

Clarinet B \flat 3

3

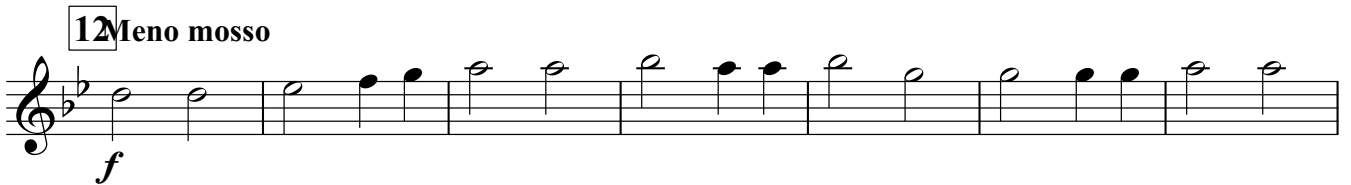
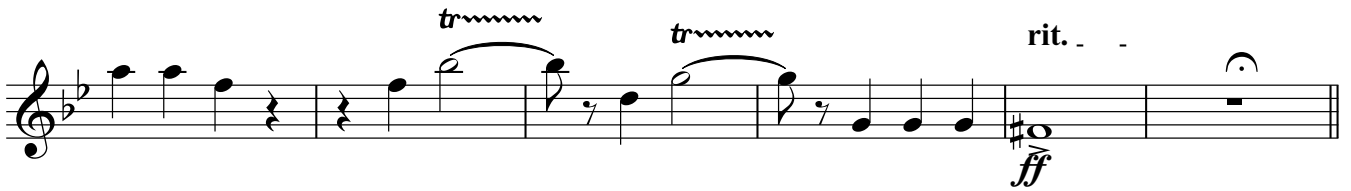
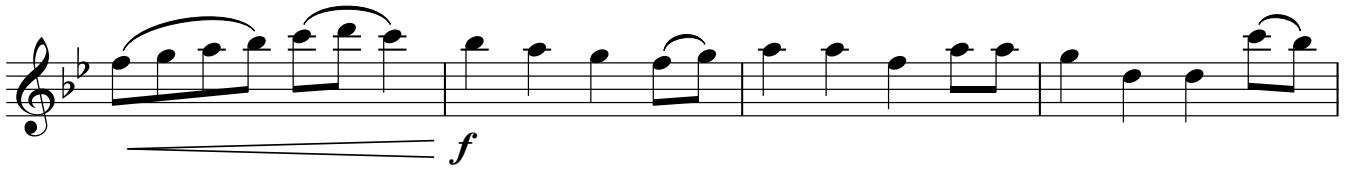

Alto Saxophone 1

УВЕРТЮРА

для духового оркестра

Л. Мадиков
комп. набор А. Школяр

Moderato
Валт.1

mf

Allegro

f *p*

1 Cl.

т.1 Cl.

4 *f*

рит. 2 **Meno mosso**
валт.1
p

сакс. **accelerando**
3 *f f*

3 *ff*

V.S.

Alto Saxophone 1

10 rit. .
mf

a tempo

a tempo

rit.

f

rit.

11 Allegro

10

ff p

12 Meno mosso

f

Alto Saxophone 2

УВЕРТЮРА

для духового оркестра

Л. Мадиков

комп. набор А. Школяр

Moderato
Валт.2

Allegro

rit. . . . 2 Менo mosso
валт.2

сакс.

accelerando
3

3

rit. .

4 Allegro

13

5

4

Alto Saxophone 2

p *mf*

6 **8**

f

7

f

8 *rit.*

mf

9 *Allegro* **13**

f *f*

10 *rit.* *a tempo*

mf

Alto Saxophone 2

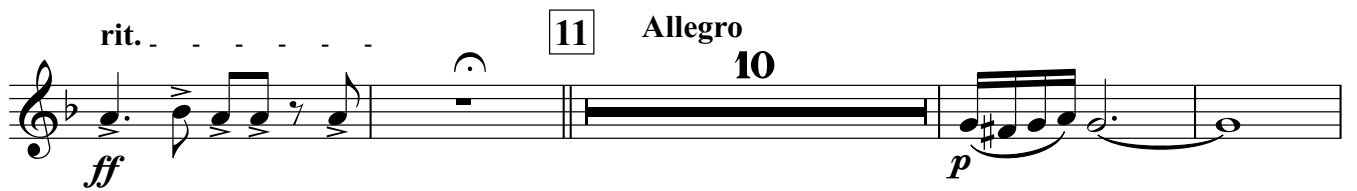
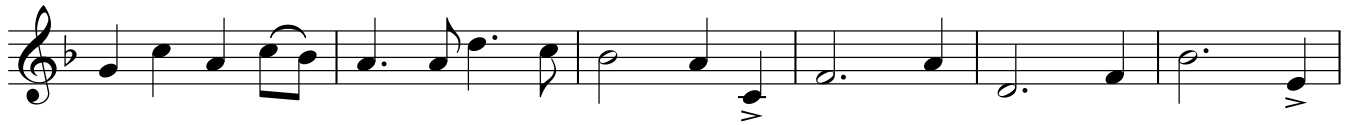

Тенор-саксофон

УВЕРТЮРА

для духового оркестра

Л. Мадиков
комп. набор А. Школяр

Moderato **9** **Allegro**

1 **2** Bar. **7**

p *f* *f* *rit.*

2 **Meno mosso** **5** **accelerando** **3** *f* *f*

3 *ff* *rit.*

4 **Allegro** **13** **5** **4**

Тенор-саксофон

p *mf*

6 *f* 8

7 *f*

8 *mf* rit. **Allegro**

9 13 *f*

Тенор-саксофон

3

10 rit. a tempo

mf

rit. a tempo

f

11 Allegro 9

ff *p*

12 Meno mosso

f

Валторна F1-2

УВЕРТЮРА

для духового оркестра

Л. Мадиков

комп. набор А. Школяр

Moderato

Allegro

Meno mosso

accelerando

Allegro

Валторна F1-2

5

mf

6

f

mf

7

mf

rit.

8

mf

9 Allegro

f

p

4

f

Валторна F1-2

10 rit. *mf*

a tempo
mf

rit. *a tempo*

f 3 3

3 3 rit. *ff*

11 *Allegro*
p

12 *Meno mosso*
f

Trumpet B \flat

УВЕРТЮРА

для духового оркестра

Л. Мадиков

комп. набор А. Школяр

Moderato **9** Allegro

1 **12** *f*

4 rit. валт. 1 **2**

Meno mosso **5** accelerando **3** *f*

3 *ff*

rit..

4 Allegro **3** *mp*

mf

5 **4** *p*

mf

6 **Trumpet B \flat** 7

f *mf*

7 *p* rit. . .

4 8 3 *mf*

9 **Allegro** 13 6 *f*

10 rit. . . a tempo 3 *mf*

rit. . . a tempo 4 *f*

3 3 3 rit. *ff*

11 **Allegro** 9

12 **Meno mosso** *f*

Trumpet B \flat

Тромбон

УВЕРТЮРА

для духового оркестра

Л. Мадиков

комп. набор А. Школяр

Moderato

Allegro

rit.

2

Meno mosso

accelerando

3
ff

rit. .

4

Allegro

Тромбон

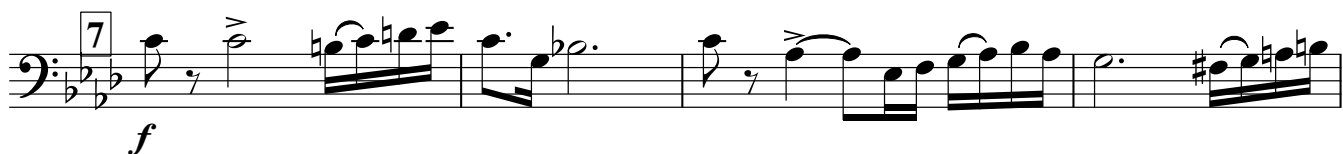
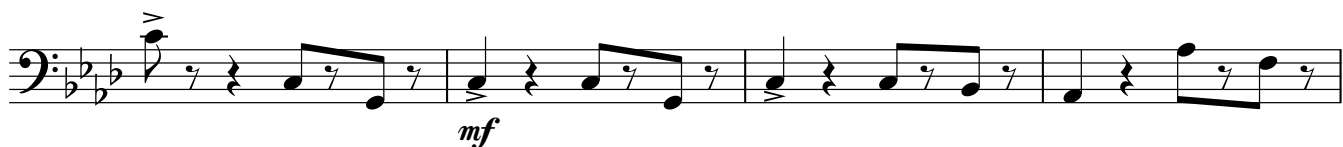

Тромбон

10 rit.

a tempo

rit. . . a tempo

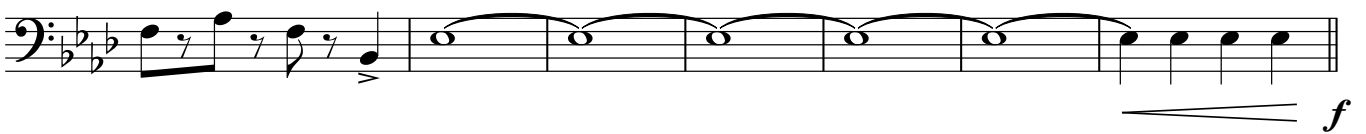
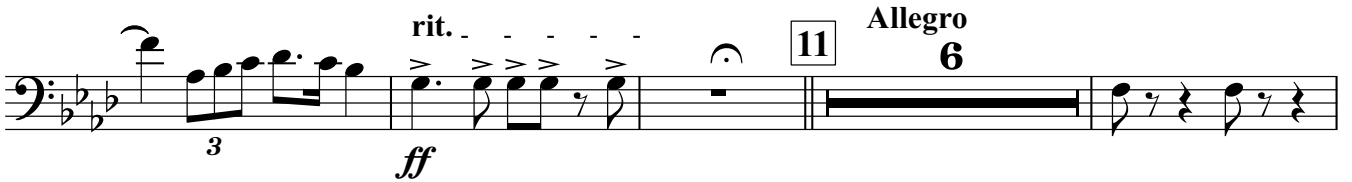
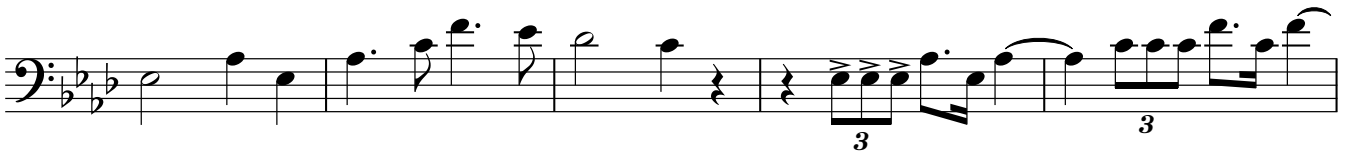

12 Meno mosso

Малый барабан

УВЕРТЮРА

для духового оркестра

Л. Мадиков

комп. набор А. Школяр

Moderato

9

Allegro

1

2

Meno mosso

5

accelerando

3

rit.

4

Allegro

4

8

Малый барабан

5

mp

mf

6 коробочка

f *mf*

4

mf

7

8 мал.бар.

mf *rit.*

9 Allegro

mf *p*

4 8

mf *p*

f

Малый барабан

**10**

rit.

a tempo

rit. . . a tempo

rit.

11

Allegro

5

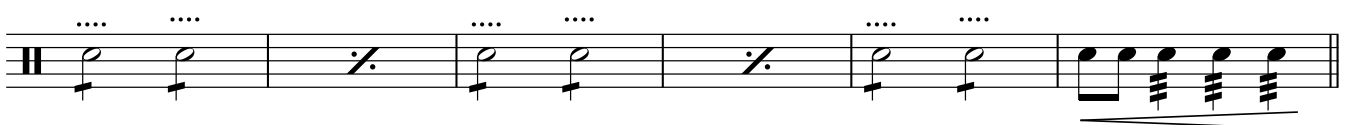
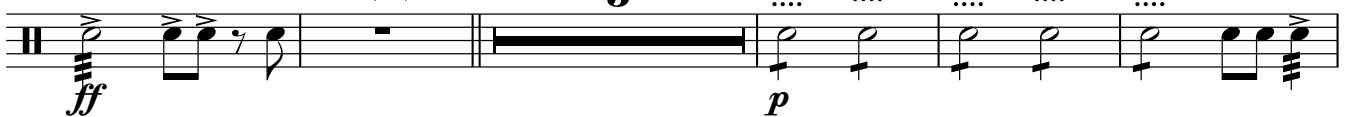
**12**

Meno mosso

Тарелки Большой барабан

УВЕРТЮРА

для духового оркестра

Л. Мадиков

комп. набор А. Школяр

Moderato

9

Allegro

1

12

2

Meno mosso
5

accelerando

3

rit.

4

Allegro 4

3

3

5

6

7

Тарелки Большой барабан

8

rit. _

9

Allegro

13

10

rit. _

2

a tempo

rit. _

11

Allegro

12

12

Meno mosso

Cornet B \flat 1

УВЕРТЮРА

для духового оркестра

Л. Мадиков

комп. набор А. Школяр

Moderato

9

Allegro

Meno mosso

3

accelerando

3

4 Allegro

9

Cornet B \flat 1

p

5 *mp*

mf

6 *f*

solo
f

7 *ce*
p 4

8 *mf*

rit.

9 Allegro 10 *f* *mf*

f

Cornet B \flat 1

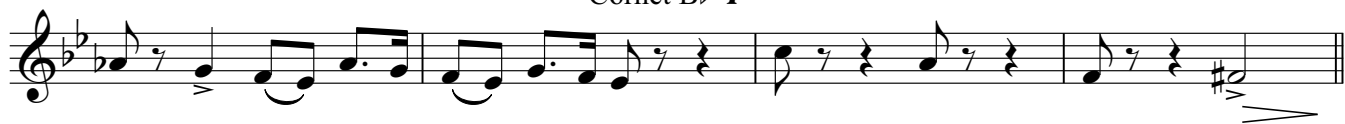

10 rit. a tempo

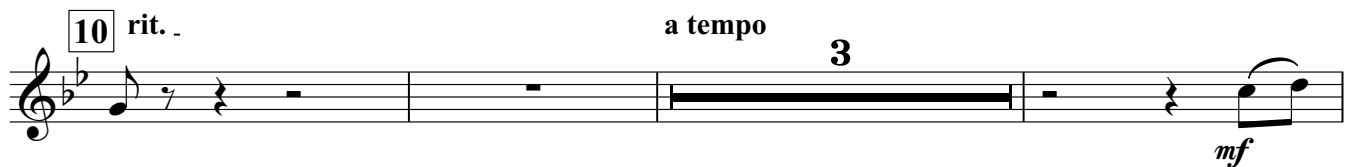

rit. a tempo

f

rit. 11 Allegro 6

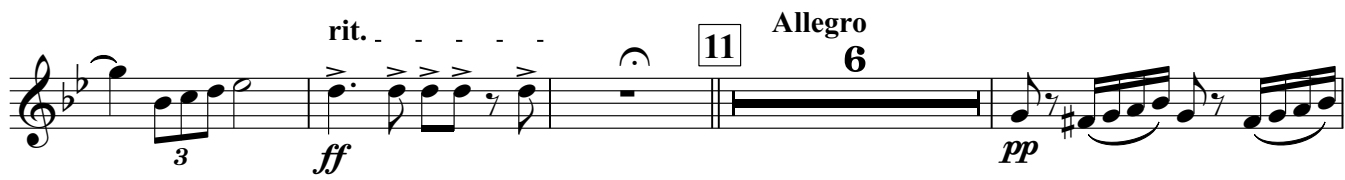

12 Meno mosso

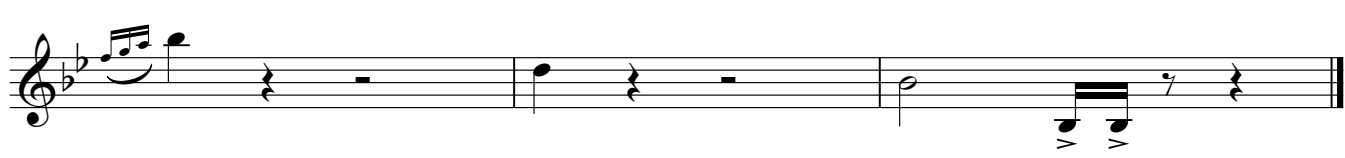

Cornet B \flat 2

УВЕРТЮРА

для духового оркестра

Л. Мадиков
комп. набор А. Школяр

Moderato 9 Allegro

1 12 *f* rit.

2 Meno mosso 3 *mf*

accelerando 3 *f*

3 *ff* rit.

4 Allegro 13 5 8 *mf*

6 *f* 9

7 *p* 4

8 Cornet B \flat 2

mf

rit.

9 Allegro

f 13

f

10 rit. a tempo 3

mf *mf*

rit. a tempo 2

f

3 3 3 rit.

ff

11 Allegro 9

12 Meno mosso

f

Horn Eb 1

УВЕРТЮРА

для духового оркестра

Л. Мадиков

комп. набор А. Школяр

Moderato 9 Allegro

f

1

p

f

rit. 2

Meno mosso

p

accelerando

f

3

ff

rit.

4 Allegro

p

Horn Eb 1

5

mp

mf

f

mf

7

8

mf

rit. . . .

9 Allegro

f

p

Horn Eb 1

10 rit. . . a tempo

rit. . . a tempo

rit. 11 Allegro 5

валт.1 АЛЬТ

12 Менo mosso

Horn Eb 2

УВЕРТЮРА

для духового оркестра

Л. Мадиков

комп. набор А. Школяр

Moderato 9 Allegro комп. набор А. Школяр

f

1 *p*

f

rit. **2** *p* **Meno mosso**

accelerando *f*

3 *ff* rit.

4 *p* **Allegro**

Horn Eb 2

5

mp

mf

f

mf

6

mf

7

mf

8

mf

rit. - - -

9 Allegro

f *p*

Horn Eb 2

Тенор 1

УВЕРТЮРА

для духового оркестра

Л. Мадиков

комп. набор А. Школяр

Moderato

Allegro

Тенор 1

- Staff 1:** Starts with a melodic line, followed by a rest and a descending phrase.
- Staff 6:** Continues the melodic line with various articulation marks.

Тенор 1

10 rit. a tempo
mf

rit. a tempo
f

rit. Allegro валт.1
ff pp

тенор
p

p

12 Meno mosso
f

Тенор 2

УВЕРТЮРА

для духового оркестра

Л. Мадиков

комп. набор А. Школяр

Moderato **9** **Allegro**

f

1 *p*

f

2 *rit.* **Meno mosso** *p*

3 *accelerando* *ff* *rit.*

4 **Allegro** *p*

5 *mp*

Тенор 2

Тенор 2

10 rit. .

a tempo

rit. . . a tempo

rit.
ff

11

Allegro
вал.т.2

pp

тенор

p

12 *Meno mosso*

Baritone

УВЕРТЮРА

для духового оркестра

Л. Мадиков

комп. набор А. Школяр

Moderato

p

Allegro

f *p* *mf* *f* rit.

Meno mosso

mf *f*

accelerando

f *ff* rit.

Allegro

p *mf*

V.S.

Baritone

5 4

mf

6 *f*

4 *mf*

7 *f*

8 *mf* rit. . .

9 Allegro *f* *p*

2 *mf* 2 *mf*

2 *f*

Baritone

3

Bass 1

УВЕРТЮРА

для духового оркестра

Л. Мадиков
комп. набор А. Школяр

Moderato
Тромб.

Allegro

1

accelerando

3

4 Allegro

V.S.

12 **Meno mosso**

Bass 2

УВЕРТЮРА

ДЛЯ ДУХОВОГО ОРКЕСТРА

Л. Мадиков

комп. набор А. Школяр

Moderato

Тромб.

Allegro

1

rit. . . .

2

Meno mosso

accelerando

3

V.S.

4 Allegro

5

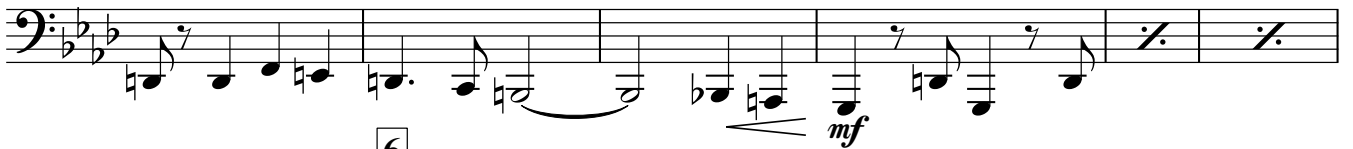

6

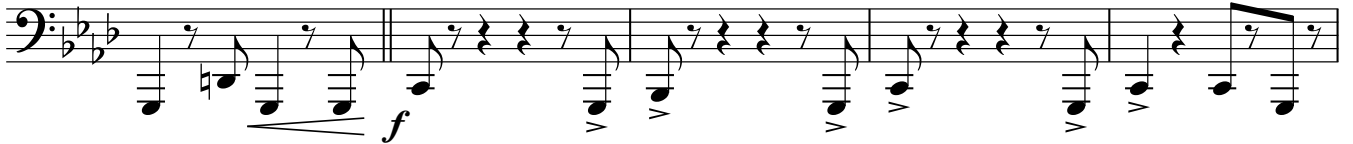

7

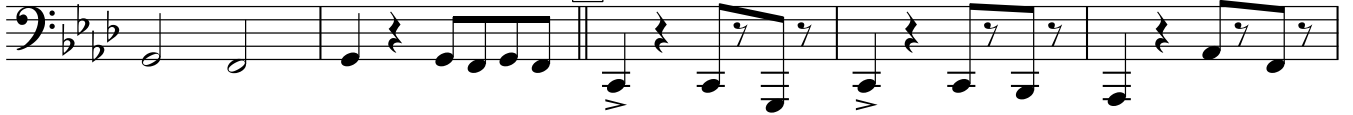

8

9 Allegro

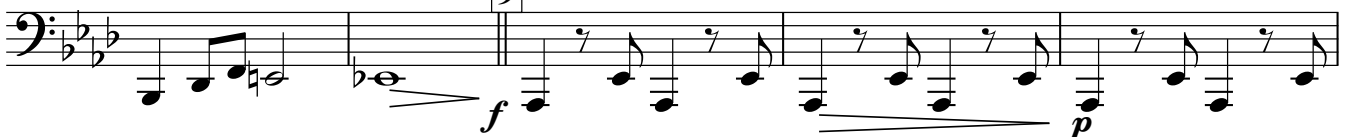

Bass 2

3
