

Flute

КОНЦЕРТНАЯ ПОЛЬКА

Л. Лядова
инстр. В. Иванова
комп. набор А. Школяр

Con moto

1 8 2 8 *f*

3 4 *f* 4

4 7 5 *mf*

6 *mf*

7 *f* 4

8 *f* 9 *pp*

mf *ff*

10 8 11 *mf* *f* 4 *mf*

12 *f*

Flute

2

13 6

14 5

mf < f *mf < f* *sf*

15 7 16 4 ПИКК.

f

17 6 18 7 Б.фл.

p *mf*

19

20 poco a poco cresc. *sp*

21 *f* tr

22 *f*

23 8 24 7 *f*

25 4 ПИКК. *mf* *f*

Flute

3

26 *mf*

27 Б. фл. *mf* — *f*

28 *mf* — *f*

29 6

30 *mf* < *f* *mf* < *f* *f*

4

4

6

5

Oboe

КОНЦЕРТНАЯ ПОЛЬКА

Л. Лядова

инстр. В. Иванова

комп. набор А. Школяр

Con moto

8 1 8 2 *f*

4 3 *f* 4

4 8 5 4 6 *mf*

7 *f* 4

8 *f* 4

9 7 10 8 *ff*

11 *mf* *f* *mf* 4

12 *f*

13 6

Oboe

2

14 $mf=f$ $mf=f$ sf

15 mf

16 4

17 6 p 18 7 mf

19

20 poco a poco cresc. sp

21 f tr

22 f

23 8 24 7 f

25 6 mf 26 mf

Oboe

3

Measure 28: *mf* \rightarrow *f*.

Clarinet in B \flat 1

КОНЦЕРТНАЯ ПОЛЬКА

Л. Лядова
инстр. В. Иванова
комп. набор А. Школяр

Con moto

1 8 2

3 4

4 5

6 7

8 9

10 8 11 4

12

p

mf

f

mf

pp

ff

f

mf

f

mf

Clarinet in B \flat 1

2

13 2

14 5

mf f mf f sf

15

mf f

16 4

mf

17

18 6

19

mf

20

sp

poco a poco cresc.

21

f *tr*

22

f

Clarinet in B \flat 1

3

23 *pp*

24

25 *p* *mf* 2

26 *f* 4

27 *mf* *f* 4

28 *mf* *f*

29 *f* 2

30 *mf-f* *mf-f* *f* 5

Clarinet in B \flat 2

КОНЦЕРТНАЯ ПОЛЬКА

Л. Лядова
инстр. В. Иванова
коми. набор А. Школяр

Con moto

8 1 8 2

p

4 3

p

4

4 7 5

mf

6

mf

7

f

8

f *mf*

9

pp *mf*

10 8 11

ff *mf* *f*

4

12

mf *f*

Clarinet in B \flat 2

13 2

14 5

mf f mf f sf mf

15

f

16 4

mf

17

18 6

mf

19

20

sp

poco a poco cresc.

21 *f* *tr* *tr*

22 *f*

Clarinet in B \flat 2

3

23 *pp*

24

25 *p* *mf* 2

26 *f* 4

27 *mf* *f* 4

28 *mf* *f*

29 *f* 2

30 *mf-f* *mf-f* 5 *f*

Horn in E \flat 142

КОНЦЕРТНАЯ ПОЛЬКА

Л. Лядова

инстр. В. Иванова

комп. набор А. Школяр

Con moto

8 1 8 2

mf

3

mf *p*

4 4

5

6

mf

7

f *mf*

8

f *mf*

9

p *mf* *ff*

10

p *mf*

11 2

mf

12 *f*

13 *mf f* *mf f*

14 *mf f* *mf f* *mf* *sf*

15 *mf* 4

16 *p* 3

17 2

18 *mf*

19

20

poco a poco cresc.

Horn in E \flat 142

3

21 *f*

22 *f*

23 *p*

24

25 *f* *mf* 4

26

27 *f* *mf*

28 *mf* *f*

29 *mf f* *mf f*

30 *mf f* *mf f* *mf* *f*

Trumpet in B \flat 142

КОНЦЕРТНАЯ ПОЛЬКА

Л. Лядова

инстр. В. Иванова

комп. набор А. Школяр

Con moto

1 8 2

4 3 4

4 4

5 4 6

7 4

8

9 7 10 4 2

11 6 12

13 6 14

5 15 6

f

mf

ff

mf

f

mf-f

mf-f

mf-f

mf-f

sf

mf

V.S.

Trumpet in B \flat 142

2

16 *con sord.*

17 *f* *sf* *sf*

18 *p*

19 *pp*

20 *senza sord. poco a poco cresc.* *sp*

21 *f*

22 *f*

23 *f*

24 *f*

25 *p* *mf*

26 *mf* *f*

27 *mf* *f* *mf* *f*

28 *mf* *f*

29 *mf* *f* *mf* *f*

30 *mf* *f* *mf* *f* *f*

Trombone 1-2

КОНЦЕРТНАЯ ПОЛЬКА

Л. Лядова
инстр. В. Иванова
комп. набор А. Школяр

Con moto

1 8 2 8 3 4 5 4 6 2 7 4 8 4 9 7 10 4 2 11 6 12 13 14 5 15 6 16 con sord. 3

f *p* *f* *p* *mf* *mf* *f* *f* *mf* *mf* *mf=f* *mf=f* *p* *f* *p* *f* *mf=f* *mf=f* *sf* *f* *sf* *sf*

senza s

Trombone 1-2

2

17

p

18 8 19 8 20 3

sp

poco a poco cresc.

21

f

22

f

23 8 24 7 25 2

f pp

26 4

p mf

27 6 28

mf < f mf < f

29

mf f mf f p < f p < f

30 5

mf < f mf < f f

Trombone 3

КОНЦЕРТНАЯ ПОЛЬКА

Л. Лядова
инстр. В. Иванова
комп. набор А. Школяр

Con moto

8 1 8 2 *f* *p*

3 *f* *p*

4 8 5 4 6 *mf* *mf* 2

7 *f* 4

8 *f* 4

9 7 10 4 2 *ff* *mf*

11 6 12 *f* *f*

13 *mf=f* *mf=f* *p* *f* *p*

14 *f* *mf=f* *mf=f* 5 *sf*

15 *mf*

Trombone 3

2

16 **con sord.**

f sf

17 **senza sord.**

p

18 8 19 8 20 4

poco a poco cresc.

21

p f

22

f

23 8

24 7 25

f pp

26 4

mf

27 6 28

mf < f

29

mf f

30 5

mf < f f

Xylophone

КОНЦЕРТНАЯ ПОЛЬКА

Л. Лядова
инстр. В. Иванова
комп. набор А. Школяр

Con moto

8 1 8 2 8

3 8 4 8 5 4

6 8 7 8 8 8

mf
9 КСИЛ. 3 **ff**

pp
10

p **mf**

11 6 12 6

f **mf** **f**

13 6 14 5 **sf**

mf f **mf f** **mf f**

15 4 **f** **mf**

16 8 17 6 КОЛ-КИ **p**

18 8 19 8 20 4

Xylophone

2

poco a poco cresc.

21 8 22 8

23 КСИЛ. *p*

24 25 КСИЛ. *mf*

26 *mf*

27 *mf < f* 6

28 *mf < f*

29 *mf < f* *mf < f* 4

30 *mf < f* *mf < f* *f* 5

Percussion

КОНЦЕРТНАЯ ПОЛЬКА

Л. Лядова
инстр. В. Иванова
коми. набор А. Школяр
8

Con moto
8

1 8 2 4

mf

3 4
mf *p*

4

5 6
mf

7 4
mf

8 4
f *mf*

9 4
p *mf* *ff*

10 4 2
p *mf*

11 4
f *mf*

12
f

Percussion

2

13 *mf-f* *mf-f* 4

14 *mf f* *mf f* *mf* *sf*

15 *mf* 4 8 16 3

17 щётками *p* 4

18 *mf* 4 8 19 *mp* 4 8

20 м.б. poco a poco cresc. *sp*

21 *f* 4 8 22 *f* 4

23 щётки *p* 4 8

24 4 *f*

25 м.б. *pp* 4 8 26 4 8

27 *mf < f* *mf* 4

Percussion

3

28

mf < *f*

29

mf = *f* *mf* = *f* 4

30

mf *f* *mf* *f* *mf* *f*

Marching Bass Drum **КОНЦЕРТНАЯ ПОЛЬКА**

Л. Лядова
инстр. В. Иванова
коми. набор А. Школяр

Con moto

8 1 8 2 4 4

3 4 *p*

4 4

5 6 кол.по тар. *mf*

7 4 *mf*

8 *f* *mf*

9 4 *p* *mf* *ff*

10 2 11 *p* *mf* *f*

6 12 *f*

13 4 *mf* *f* *mf* *f*

Marching Bass Drum

2

14 *mf* < *f* *mf* < *f* *f* 5

15 6 16 4 *mf*

17 8 18 8 19 4 8 *mp*

20 *sp* росо а росо cresc. кол.по тар

21 4 8 22 4 3 *f* *f*

23 8 24 7 *f*

25 8 26 8 27 6 *f*

28 кол.по тар. *mf* < *f*

29 *mf* < *f* *mf* < *f* 4

30 *mf* < *f* *mf* < *f* 5 *f*

Piano

КОНЦЕРТНАЯ ПОЛЬКА

Л. Лядова
инстр. В. Иванова
комп. набор А. Школяр

Con moto

mf

1

f

2

ff

3

4

f

3

3

Piano

2

Piano

4

Piano

Piano

5

20

poco a poco cresc.

8va

21

22

23

24

6

Piano

Measure 25: *mf*, trills in both hands.

Measure 26: *mf*, trills in both hands.

Measure 27: *f*, trills in both hands.

Measure 28: *f*, trills in both hands.

Measure 29: *f*, trills in both hands.

Piano

7

30

3

8va

Cornet in B \flat 1

КОНЦЕРТНАЯ ПОЛЬКА

Л. Лядова

инстр. В. Иванова

комп. набор А. Школяр

Con moto

8 1 8 2

f

mp

3

f *mp*

4 4

5 4 6

mf

7

f

8

f *mf*

9 7 10

ff *p* *mf*

11

f *mf*

12

f

13

mf-f

6 14 5

mf-f *mf-f* *mf-f* *sf*

Cornet in B \flat 1

15 8 16 *con sord.*
f sf < sf < f

17 8 18 *senza sord.*
mf

19 *con sord.* *pp* 2 2

20 *senza sord.* poco a poco cresc.

21 *f*

22 *f*

23 8 24 7 25 8
f

26 *mf* 4

27 *mf < f mf*

28 *mf < f*

29 6 30 5
mf = f mf = f mf = f mf = f f

КОНЦЕРТНАЯ ПОЛЬКА

Cornet in B \flat 2

Л. Лядова
инстр. В. Иванова
комп. набор А. Школяр

Con moto

8 1 8 2

f

mp

3

f *mp*

4 4

5 4 6

mf

7

f 3

8

f *mf*

9 7 10

ff *p* *mf*

2 11

f *mf*

12

f

13 6 14 5

mf f *mf f* *mf f* *mf f* *mf f* *sf*

Cornet in B \flat 2

2

15 **8** 16 *con sord.*

17 *f* 18 *sf* *f* *sf* *f*

19 *con sord.* **2** **2**

20 *senza sord.* *poco a poco cresc.*

21 *f*

22 *f*

23 **8** 24 **7** *f*

25 **8** 26 *mf* **4**

27 *mf < f* *mf*

28 *mf < f*

29 *mf f* *mf f* 30 **6** **5** *f*

Horn in E \flat 1

КОНЦЕРТНАЯ ПОЛЬКА

Л. Лядова

инстр. В. Иванова

комп. набор А. Школяр

Con moto

8 1 8 2

mf

3

mf *p*

4

5

6

mf

7

f *mf*

8

f *mf*

9

4

mf *ff*

p

10

p *mf*

11

f *mf*

Horn in E \flat 1

2

12

f

13

mf f mf f

14

mf f mf f mf f

15

mf mf

Cl. альт

16

p

3

17

p

Tbn. I

18

mf

АЛЬТ 4

19

p

20

p

4 poco a poco cresc.

21

f

Horn in E \flat 1

3

22 *f*

23 *p*

24 *f*

25 *p* *mf* альт

26 4

27 *f* *mf*

28 *mf* < *f*

29 *mf* *f* *mf* *f*

30 *mf* *f* *mf* *f*

Horn in E \flat 2

КОНЦЕРТНАЯ ПОЛЬКА

Л. Лядова

инстр. В. Иванова

коми. набор А. Школяр

Con moto

8 1 8 2

mf

3

mf *p*

4

5 6

mf

7

f *mf*

8

f *mf*

9

mf *ff*

10

p *mf*

V.S.

Horn in E \flat 2

2

11 *f* *mf*

12 *f*

13 *mf* *f* *mf* *f*

14 *mf* *f* *mf* *f* *mf* *sf*

15 Cl. альт *mf* *mf*

16 3

17 *p* Tbn. II

18 Альт 4 *mf*

19

20 *p*

poco a poco cresc.

Horn in E \flat 2

3

21 4

f

22

f

23

p

24

f

25 Cl. альт

p *mf*

26

27

f *mf*

28

mf *f*

29

mf *f* *mf* *f*

30

mf *f* *mf* *f* *mf* *f*

Euphonium 1

КОНЦЕРТНАЯ ПОЛЬКА

Л. Лядова

инстр. В. Иванова

комп. набор А. Школяр

Con moto

8 1 8 2 4

mf

3 4

mf

4 8 5 4 6 7

mf

f

8 *f* *mf*

9 7 10 4

ff *p*

11 6 12 *f* *f*

13 *mf* < *f* *mf* < *f* 4

14 *mf* = *f* *mf* = *f* 5 *sf*

15 8 16 4 *mf*

Euphonium 1

2

17 8 18 *mf*

19 *p*

20 poco a poco cresc.

21 *f*

22 *f*

23 *pp*

24 *f*

25 8 26 8 27 *mf < f* *mf*

28 *mf* *f*

29 *mf f* *mf f* 4

30 *mf < f* *mf < f* 5 *f*

КОНЦЕРТНАЯ ПОЛЬКА

Euphonium 2

Л. Лядова

инстр. В. Иванова

комп. набор А. Школяр

Con moto

8 1 8 2 *mf*

3 *mf* *p*

4

5

6 *mf*

7 *f* *mf*

8 *f* *mf*

9 *mf* *ff*

10 *p* *mf*

11 *f* *mf*

12 *f*

Euphonium 2

2

13 *mf f* *mf f*

14 *mf f* *mf f* *mf* *sf*

Cl. 15 тенор *mf* *mf*

16 3

17 *p*
Tbn. III

18 тенор 4 *mf*

19 *p*

20 *poco a poco cresc.*

21 *f*

22 *f*

23 *p*

Euphonium 2

3

24

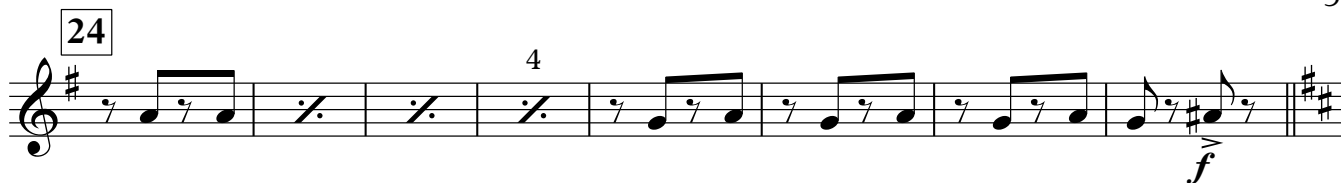

4

f

25

Cl. тенор

p *mf*

26

27

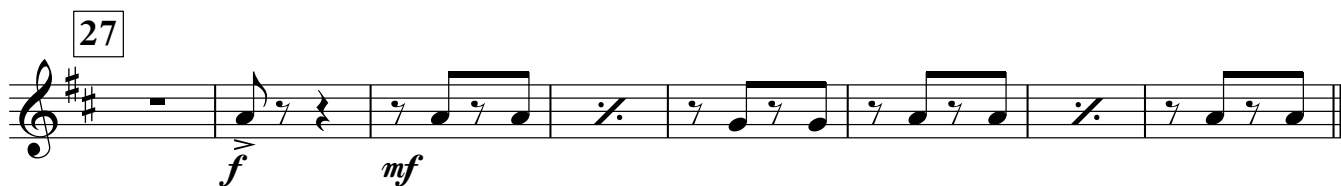

f *mf*

28

mf < f

29

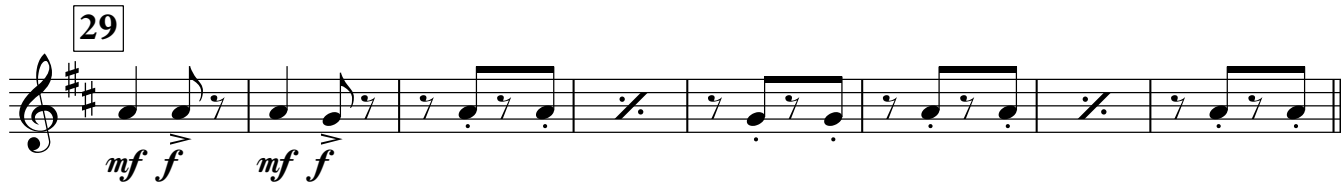

mf f *mf f*

30

mf f *mf f* *mf* *f*

Baritone

КОНЦЕРТНАЯ ПОЛЬКА

Л. Лядова

инстр. В. Иванова

коми. набор А. Школяр

Con moto

8 1 8 2

mf

4 3 4

mf

4 8 5 4 6

mf

7

f

8

f *mf*

9

p *ff*

10 4 11 6

p *f*

12

f

13

mf f *mf f*

Baritone

2

14 $mf < f$ $mf < f$ 5 sf

15 8 16 4 mf

17 8 18 mf

19 p

20 poco a poco cresc.

21 f

22 f

23 pp

24 f

25 6 Bass 26 8

Baritone

3

27

mf < *f* *mf*

28

mf ————— *f*

29

mf f *mf f* 4

30

mf < *f* *mf* < *f* 5 *f*

Detailed description of the musical score: The score is for a Baritone part in G major (one sharp). It consists of four staves of music. Measure 27 starts with a treble clef and a key signature of one sharp. The first staff contains measures 27 and 28. Measure 27 begins with a tremolo on the first note, followed by a half note, a quarter rest, and a quarter note. Measure 28 starts with a sixteenth-note tremolo, followed by a half note, a quarter rest, and a quarter note. Measure 29 contains measures 29 and 30. Measure 29 begins with a sixteenth-note tremolo, followed by a half note, a quarter rest, and a quarter note. Measure 30 starts with a sixteenth-note tremolo, followed by a half note, a quarter rest, and a quarter note. The score includes dynamic markings: *mf* < *f*, *mf*, *mf* ————— *f*, *mf f* *mf f*, *mf* < *f*, *mf* < *f*, and *f*. There are also articulation marks such as accents and slurs. Fingerings 4 and 5 are indicated above the notes in measures 29 and 30 respectively.

Bass in C 1

КОНЦЕРТНАЯ ПОЛЬКА

Л. Лядова
инстр. В. Иванова
комп. набор А. Школяр

Con moto

8 1 8 2

3

4

5

6

mf

7

f

8

f *mf*

9

p *mf* *ff*

10 I

p *mf*

11

f *mf*

12

f

p

Bass in C 1

2

13

14

mf < f *mf < f* *mf* *sf*

15

mf *mf* +2-й

16

p *mf* 2

17

p *p*

18

mf 4

19

p 4

20

poco a poco cresc. 4

21

f 4

22

f 4

23

p 4

Bass in C 1

3

24

4

f

25

p

26

27

mf < f

mf

28

mf < f

29

30

mf = f

mf = f

mf

f

Bass in C 2

КОНЦЕРТНАЯ ПОЛЬКА

Л. Лядова
инстр. В. Иванова
комп. набор А. Школяр

Con moto
8

1 8 2

3 *p*

4

5

6 *mf*

7 *f*

8 *f* *mf*

9 *p* *mf* *ff*

10 *p* *mf*

11 *f* *mf*

I +2-й

I +2-й

Bass in C 2

12

13

14

15

16

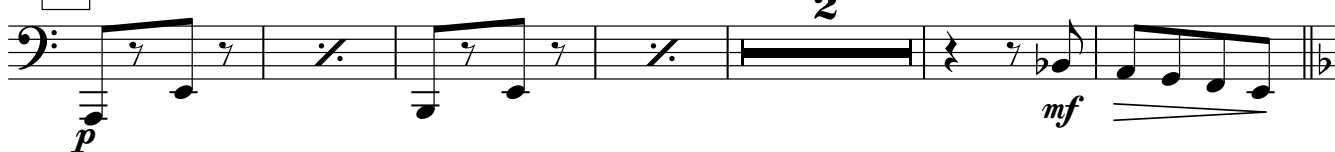

17

18

19

20

21

Bass in C 2

3

22

f

23

p

24

f *p*

25

26

27

mf *f*

28

mf *f*

29

30

mf *f* *mf* *f* *mf* *f*