

Альт Es 1

Весёлый фермер

Шуман Р.

Инструментовка Соколовского И. Е.

♩ = 92

f

3 **1**

p

7

11 **2**

mf

15 **3**

p

19

23 **4**

27 *mf* *p*

31 **5**

35

2

АЛЬТ Es 1

6

39

43

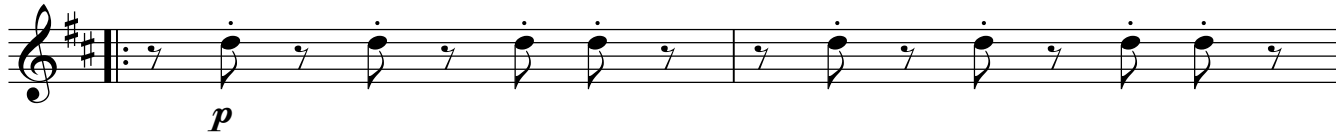

45

Альт Es 2

Весёлый фермер

Шуман Р.
Инструментовка Соколовского И. Е.

$\text{♩} = 92$

1 *f*

3 *p*

7

11 *mf*

15 *p*

19

23 *mf*

27 *p*

30

33 *mf*

2

АЛЬТ Es 2

37

41

6

45

Баритон В

Весёлый фермер

Шуман Р.

Инструментовка Соколовского И. Е.

♩ = 92

f

3 **1** 4 *p*

10 **2** *mf*

15 **3** 8 **4** *mp*

26 *mf* *mp*

31 **5** 4 *mp*

38 *mf*

41 **6** *mp*

45 1. 2.

Бас 1-2

Весёлый фермер

Шуман Р.

Инструментовка Соколовского И. Е.

♩ = 92

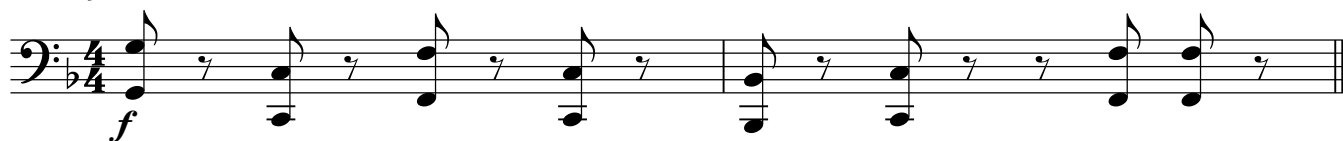
3 1

7

11 215 3

19

23 4

27

30

33 5

2

Бас 1-2

37

37

a2

mf

41 6

41 6

45

45

1.

2.

Бас гитара

Весёлый фермер

Шуман Р.

Инструментовка Соколовского И. Е.

♩ = 92

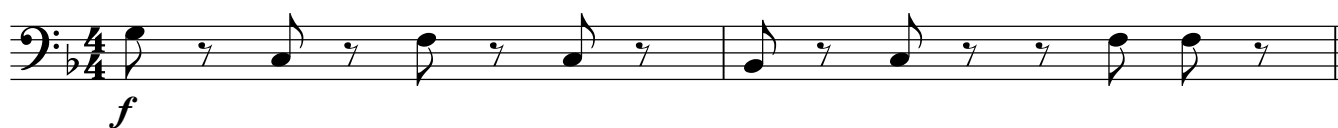
3 1

7

11 215 3

19

23 4

27

30

33 5

2

Бас гитара

37

41 6

45

Кларнет В 1

Весёлый фермер

Шуман Р.
Инструментовка Соколовского И. Е.

$\text{♩} = 92$
f

3 **1**
p

7

11 **2**
mf

15 **3**
p

18
mp

22 **4**
mp

26
mf *mp*

31 **5**
mp

V.S.

Кларнет В 1

35 *mp*

39 *mf* 6

43 *p*

46 1. 2.

Кларнет В 2

Весёлый фермер

Шуман Р.

Инструментовка Соколовского И. Е.

♩ = 92

f

3 **1**

p

7

p

11 **2**

mf

15 **3**

p

18

mp

22 **4**

mp

26

mf *mp*

31 **5**

mp

2

Кларнет В 2

35

39

43

46

mp

mf

p

1.

2.

Корнет В 1

Весёлый фермер

Шуман Р.

Инструментовка Соколовского И. Е.

$\text{♩} = 92$

mf

3 **1** 7 **2** *p*

14 **3** *p*

18 *mp*

22 **4** *p*

26 *mf* *p*

30

33 **5** *mp*

37 *p* *mf* V.S.

2

Корнет В 1

41 6

p

45

1. 2.

Корнет В 2

Весёлый фермер

Шуман Р.

Инструментовка Соколовского И. Е.

$\text{♩} = 92$

mf

3 **1** 8 **2** mf

15 **3** 4 mp

22 **4** p

26 mf p

30

33 **5** mp

37 p mf

41 **6** p

45 1. 2.

Саксофон альт Es

Весёлый фермер

Шуман Р.
Инструментовка Соколовского И. Е.

$\text{♩} = 92$

f

3 **1** **4**
p

10 **2**
mf

15 **3**
p

18 **4**

23 **4**
p *mf*

27 *p*

31 **5** **4**

2

Саксофон альт Es

37

p *mf*

41 **6**

mp

45 1. 2.

Саксофон тенор В

Весёлый фермер

Шуман Р.
Инструментовка Соколовского И. Е.

$\text{♩} = 92$

3 **1** **4** *p*

10 **2** *mf*

15 **3** **4** **8** *p*

26 *mf* *p*

30

33 **5** **4** *p*

40 **6** *mf* *mp*

44 1. 2.

Тенор В 1

Весёлый фермер

Шуман Р.

Инструментовка Соколовского И. Е.

♩ = 92

3 **1** **4**
p

10 **2**
mf

15 **3**
p

18 **4**

23 **4**
mp *mf*

28 *mp*

33 **5** **4**
mp *mf*

41 **6**
mp

45 **1.** **2.**

Тенор В 2

Весёлый фермер

Шуман Р.

Инструментовка Соколовского И. Е.

$\text{♩} = 92$

f

3 **1**

p

7

11 **2**

mf

15 **3**

p

19

23 **4**

27

mf *p*

31 **5**

2

Тенор В 2

35

39

43

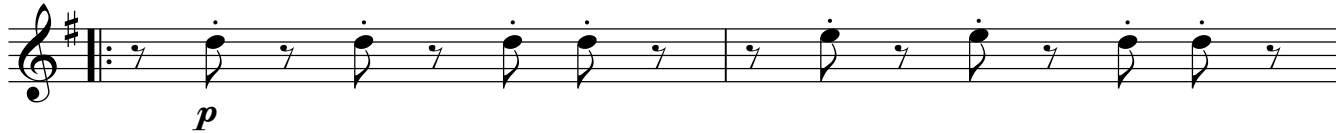

45

Тенор В 3

Весёлый фермер

Шуман Р.
Инструментовка Соколовского И. Е.

$\text{♩} = 92$

3 **1**

7

11 **2**

15 **3**

19

23 **4**

27

31 **5**

35

2

Тенор В 3

6

39

43

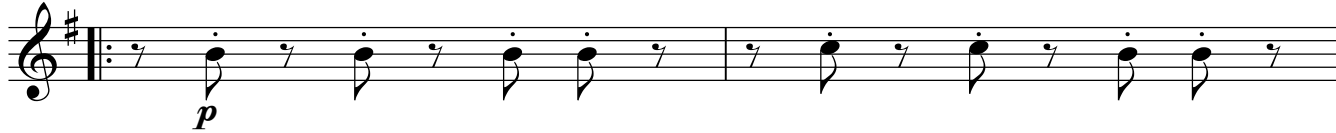

45

Труба В

Весёлый фермер

Шуман Р.

Инструментовка Соколовского И. Е.

♩ = 92

mf

3 **1** 8 **2**

mf

15 **3** 4

mp

22 **4**

p

26

mf *p*

30

33 **5**

mp

37

p *mf* V.S.

2

Труба В

41 6

45

Туба соло

Весёлый фермер

Шуман Р.

Инструментовка Соколовского И. Е.

♩ = 92

1

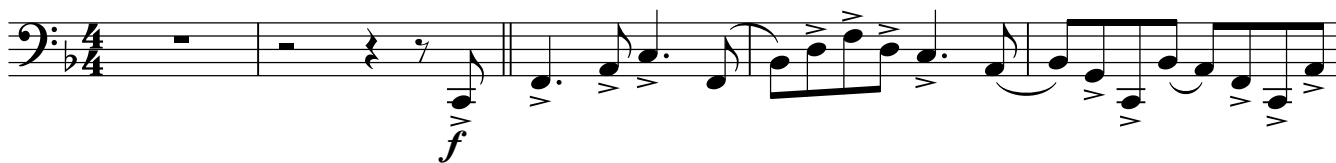

6

11 2

15 3

19

22

4

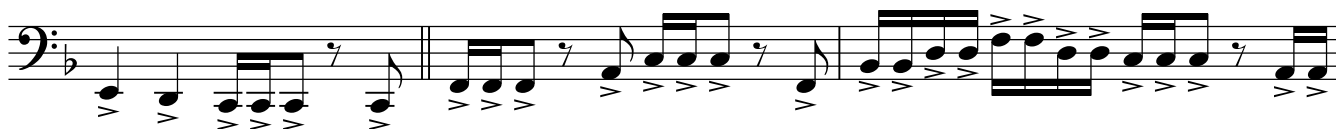

25

2

Туба соло

28

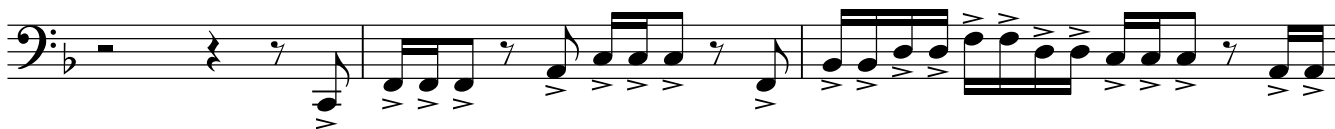

31

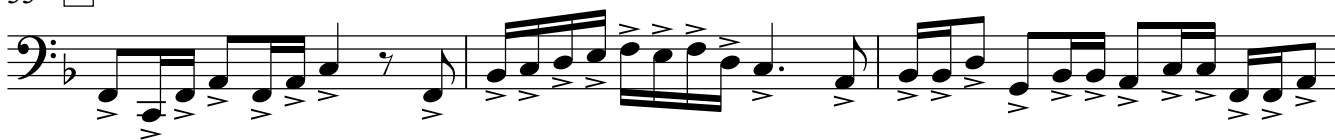
33 5

36

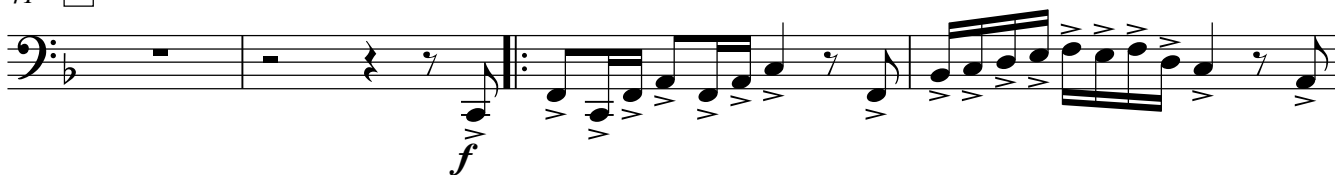

39

41 6

45

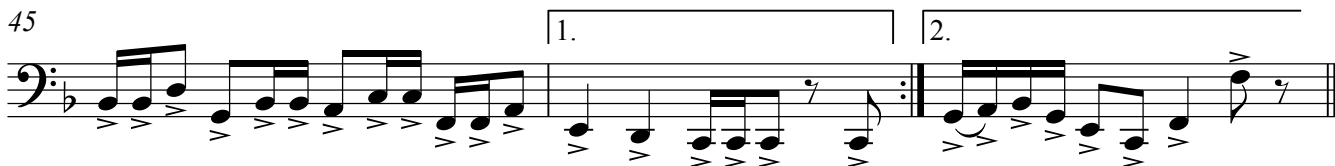

Ударные

Весёлый фермер

Шуман Р.

Инструментовка Соколовского И. Е.

$\text{♩} = 92$

mf

3 **1**

p

7

11 **2**

mf

15 **3**

p

19

23 **4**

27

mf *p*

30

33 **5**

2

Ударные

37

41 **6**

45

Флейта

Весёлый фермер

Шуман Р.

Инструментовка Соколовского И. Е.

♩ = 92

Флейта

35 *mp*

39 *mf* 6

43 *p*

46 1. 2.

Фортепиано

Весёлый фермер

Шуман Р.

Инструментовка Соколовского И. Е.

$\text{♩} = 92$

f

3 **1**

p

7

11 **2**

14 **3**

p

2

Фортепиано

18

22

4

26

mf

29

p

33

5

Фортепиано

3

37

41

6

45
