

Flute

LE TOURBILLON

Большой концертный вальс

Тито Маттей опус 22

инстр. А. Школяр

Andantino mosso
15

p *mp*

p *mf* *f* *ff*

p *pp*

p

3 di Valse

p *mp*

mp

mp

mp

Flute

2.

5.

p

1.

2.

p

6.

mf

f

1.

2.

p

7.

f

1.

2.

ff

8.

Flute

Flute

12 *p* *cresc.* *pp* *p* *cresc.*

13 *cresc.* *poco* *a poco* *p* *cresc.*

14 *ff* *accelerando* *cresc.* *f*

p **Presto** 15 *f* *ff*

Clarinet in B \flat 1

LE TOURBILLON

Большой концертный вальс

Тито Маттей опус 22

инстр. А. Школяр

Andantino mosso

Clarinet in B \flat 1

mp

3

3

3

3

1.

2.

5

2

p

1.

2.

6

mf

f

1.

2.

p

7

f

ff

1.

2.

ff

Clarinet in B \flat 1

3

8

9

10

11

p 3 *mp* *mp* 3 3

f *p*

cresc. sempre

V.S.

Clarinet in B \flat 1

12 *p* *cresc.* *pp* *p* *cresc.*

13 *cresc.* *poco a poco* *p* *cresc.*

14 *accelerando* *ff p* *cresc.* *f*

Presto 15 *f* *ff*

Clarinet in B \flat 2

LE TOURBILLON

Большой концертный вальс

Тито Маттейopus 22

инстр. А. Школяр

Andantino mosso
15

1

p *mp*

p *mf* *f* *ff*

2 Tempo di valse

p *pp*

3 di Valse

1. 2. 4

*p*3 *mp*

mp

1. 2.

Clarinet in B \flat 2

5

p

1.

2.

p

6

mf

f

1.

2.

p

7

f

1.

2.

ff

8

Clarinet in B \flat 2

3

9

10

11

Clarinet in B \flat 2

12

p *cresc.* *pp*

13

cresc. *poco a poco* *p* *cresc.*

14 *accelerando*

ff p *cresc.* *f*

Presto 15

f *ff*

Alto Saxophone 1

LE TOURBILLON

Большой концертный вальс

Тито Маттей опус 22

инстр. А. Школяр

Andantino mosso

16 1 17

mf

f

2 Tempo di valse

4 *p* 2

3 di Valse

1. 2.

4 15 1. 2. 2

5 *mp*

1. 2.

6 14 1. 2 2. 2.

Alto Saxophone 1

Alto Saxophone 1

3

f *ff*

Alto Saxophone 2

LE TOURBILLON

Большой концертный вальс

Тито Маттей опус 22

инстр. А. Школяр

Andantino mosso

16

1

17

mf

f

2 Tempo di valse

4

p

2

3 di Valse

1.

2.

4

15

1.

2.

2

5

mp

1.

6

14

1.

2

2.

Alto Saxophone 2

Alto Saxophone 2

Trumpet in B♭

LE TOURBILLON

Большой концертный вальс

Тито Маттей опус 22
инстр. А. Школяр

Andantino mosso **16** **1** **16**

mf

2 Tempo di valse **10** **3** di Valse

f *ff*

mf

1. 2. **4** **2** *mp* **2**

mp **7** 1. 2. **2** **5** **14**

Trumpet in Bb

1. 2. 6

p *mf*

1. 2.

p

7

f

1. 2.

ff

8

mf

9

2 2 7

mp *mp*

10 11 16

cresc. sempre

Trumpet in Bb

12

13

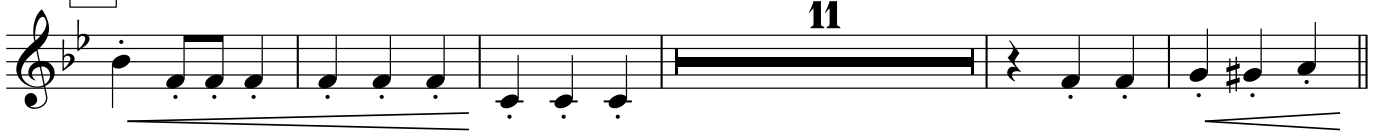

14

Presto

15

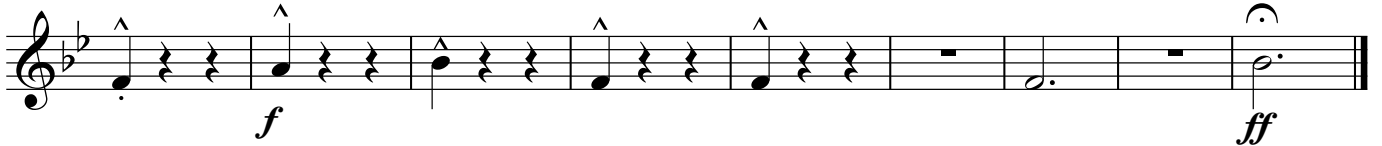

Percussion

LE TOURBILLON

Большой концертный вальс

Тито Маттей опус 22

инстр. А. Школяр

Andantino mosso

3 di Valse

TACET

mf

4

1. 2. 4 4 8

p

1. 2.

5 4 8

p

4 1. 2.

p

6 4 8

mf

1. 2.

p

Percussion

7

8

9

10

11

Percussion

12

mf p *cresc.* *pp* *p*

13

p *cresc.*

14 *accelerando*

f *p* *cresc.* *f*

Presto 15

f *ff*

Marching Bass Drum

LE TOURBILLON

Большой концертный вальс

Тито Маттей опус 22

инстр. А. Школяр

Andantino mosso

3 di Valse

TACET

Marching Bass Drum

7 4 8 12

f

1. 2.

8 *mf*

9 4 8 12 *p*

10 *f* *p*

4 8

11 4 4 *cresc. sempre*

4

12 4 4 *p* *cresc.*

Marching Bass Drum

8

pp *p*

4

13

p *cresc.*

14

accelerando

f *p* *cresc.* *f*

Presto

15

7

f

ff

Cornet in B \flat 1

LE TOURBILLON

Большой концертный вальс

Тимо Маттей опус 22

инстр. А. Школяр

Andantino mosso
15

1

p *mp*

2 **Tempo di valse**
10

ff

3 **di Valse**

mf

4

p *mp*

p

1. **2.**

Cornet in B \flat 1

5 **14** 1. 2. 2. *p*

6 *mf*

1. 2. *p*

7 *f*

1. 2. *ff*

8 *mf*

9 *p* 3 *mp* 3

mp *p*

Detailed description of the musical score: The score is for a Cornet in B \flat 1. It begins with a key signature of two flats (B \flat major) and a 2/4 time signature. The first staff (measures 5-14) features a repeat sign with first and second endings, followed by a melodic line starting on a whole note G \flat and moving stepwise. Dynamics include *p*. The second staff (measures 6-14) continues the melodic line with slurs and accents, marked *mf*. The third staff (measures 7-14) shows a melodic line with slurs and accents, marked *p*. The fourth staff (measures 7-14) features a melodic line with slurs and accents, marked *f*. The fifth staff (measures 7-14) continues the melodic line with slurs and accents. The sixth staff (measures 8-14) has a melodic line with slurs and accents, marked *ff*. The seventh staff (measures 8-14) features a melodic line with slurs and accents, marked *mf*. The eighth staff (measures 9-14) contains a triplet of eighth notes marked *p*, followed by a melodic line marked *mp* and another triplet marked *p*. The ninth staff (measures 9-14) continues the melodic line with slurs and accents, marked *mp* and *p*.

Cornet in B \flat 1

10

Exercise 10 consists of ten measures. The first measure has a dynamic marking of *f*. The second measure has a dynamic marking of *p*. The exercise features eighth-note patterns with various dynamics and accents.

11

Exercise 11 consists of ten measures. The dynamic marking is *cresc. sempre*. The exercise features eighth-note patterns with various dynamics and accents.

12

Exercise 12 consists of ten measures. The first measure has a dynamic marking of *mf p*. The second measure has a dynamic marking of *cresc.*. The third measure has a dynamic marking of *pp*. The exercise features dotted quarter notes with various dynamics and accents.

4

Cornet in B \flat 1

13

11

14 *accelerando*

ff p *cresc.* *f*

Presto 15

f *ff*

Cornet in B \flat 2

LE TOURBILLON

Большой концертный вальс

Тито Маттей опус 22

инстр. А. Школяр

Andantino mosso
15

Cornet in B \flat 2

2. 6
p *mf*

1.
p

2. 7
f

1. 2.
ff

8
mf

9
 2 2
mp *mp*

p

10 15 11
f *cresc. sempre*

Cornet in B \flat 2

12

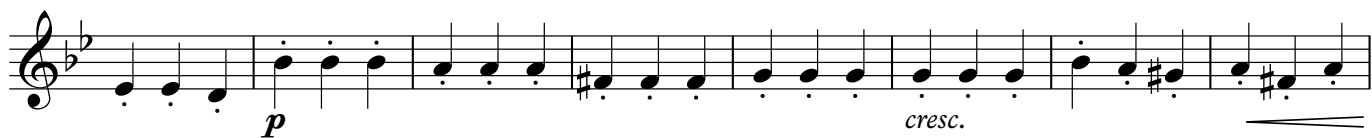
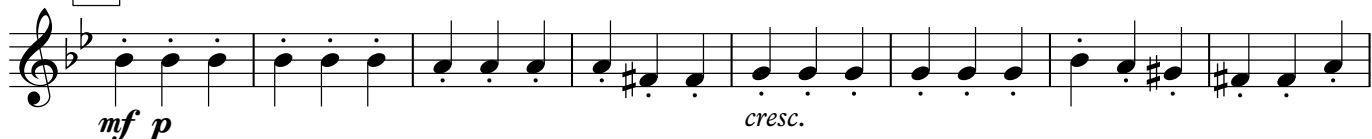

13

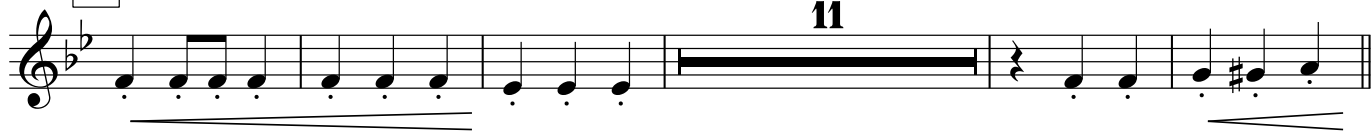

14

accelerando

Presto

15

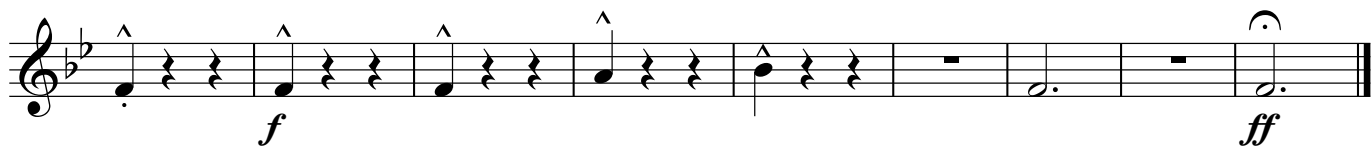

Horn in E \flat 1

LE TOURBILLON

Большой концертный вальс

Тито Маттей опус 22

инстр. А. Школяр

Andantino mosso

pp

cresc.

1

mp

p

2

Tempo di valse

p

3

di Valse

mf

1. 2.

4

p

1. 2.

5

p

1. 2.

Horn in E \flat 1

6 *mf*

4

1. 2.

p

7 *f*

1.

2.

8 *mf*

9 *p*

4 8

10 *p*

4 8

11 *cresc. sempre*

4

Horn in E \flat 1

12

p *cresc.* *pp*

13

p *cresc.* *f*

14 *accelerando*

ff p *cresc.* *f*

Presto 15

f *ff*

Horn in E \flat 2

LE TOURBILLON

Большой концертный вальс

Тито Маттей опус 22

инстр. А. Школяр

Andantino mosso

Horn in E \flat 2

1. 2.

6 *mf*

1. 2. *p*

7 *f*

1.

2. 8 *mf*

9 *p*

10 *p* 4 8 4

Horn in E \flat 2

11 4

cresc. sempre

4 8 12 4

p *cresc.*

4

pp *p* *cresc.*

13

p *cresc.*

14 *accelerando*

ff p *cresc.* *f*

Presto 15 7

f

ff

Euphonium 1

LE TOURBILLON

Большой концертный вальс

Тимо Маттей опус 22

инстр. А. Школяр

Andantino mosso

8

pp *cresc.*

1

mp

p *sf* *mf*

f *ff*

2 Tempo di valse

p

3 di Valse

p

p

1. 2. 4 9

p

1. 2.

p

5

mp

Euphonium 1

6 4 *p* *mf*

7 *f*

8 *mf*

9 *p*

10 *f* 15 11 *p* *cresc. sempre*

4

Euphonium 1

12

p *cresc.*

4

p *cresc.*

13

p *cresc.*

14

accelerando

ff p *cresc.* *f*

Presto 15

f *ff*

Euphonium 2

LE TOURBILLON

Большой концертный вальс

Тимо Маттей опус 22

инстр. А. Школяр

Andantino mosso

Euphonium 2

6 *mf*

1. 2. *p*

7 *f*

1. 2.

8 *mf*

9 *p*

10 *p* 4 8 4

Euphonium 2

11 4

cresc. sempre

4 4

12 cresc.

p

pp

p *cresc.*

13 *p* *cresc.*

ff p *cresc.* *f*

accelerando

Presto 15 7

f

ff

Baritone

LE TOURBILLON

Большой концертный вальс

Тито Маттей опус 22

инстр. А. Школяр

Andantino mosso

8

1

2 Tempo di valse

3 di Valse

1.

2.

4

9

1.

2.

Baritone

5 *mp*

6 *p* *mf*

7 *f*

8 *mf*

9 *p*

10 *f*

11 *p* *cresc. sempre*

1. 2.

1. 2.

1. 2.

1. 2. 3.

4

9

15

Baritone

4

12

p *cresc.*

4

p *cresc.*

13

p *cresc.*

14

accelerando

ff p *cresc.* *f*

Presto 15

f *ff*

Bass in C 1

LE TOURBILLON

Большой концертный вальс

Тито Маттей опус 22

инстр. А. Школяр

Andantino mosso

1

2 Tempo di valse

3 di Valse

4

Bass in C 1

5

p

1.

2.

6

mf

1.

2.

7

f

1.

3.

2.

8

mf

9

p

10

f *p*

Bass in C 1

11

12

13

14

accelerando

Presto

15

Eleventh musical staff, featuring a sequence of eighth notes with accents (^) above them, ending with a fermata and a dynamic marking *ff*.

Bass in C 2

LE TOURBILLON

Большой концертный вальс

Тито Маттей опус 22

инстр. А. Школяр

Andantino mosso

2 Tempo di valse

3 di Valse

4

5

Bass in C 2

1. 2.

6

mf

1. 2.

p

7

f

1. 3.

2. 8

mf

9

p

10

f *p*

Bass in C 2

11

cresc. sempre

12

p *cresc.*

p 4

p *cresc.*

13

p *cresc.*

p *cresc.*

14

ff *p* *cresc.* *f* *accelerando*

Presto 15

f *Presto*

f *ff*