

Бейкер-стрит 221"Б"

Фантазия на темы музыки из к/ф "Шелок Холмс и доктор Ватсон

В. Дашкевич

Аранж. Л. Брагинского

Maestoso $\text{♩} = 108$

2 Flute 1

Бейкер-стрит 221"Б"

72 **7** *Piu mosso*
mf

81 **8** **9** *a tempo*
rit.

103 **10** *mp* **11** *Valse* ♩=66 **12**
16 **23**
mf

148

156

165

13 *Andante* ♩=72 **14**
173 **8** *Soli*
mf
rallentando

15 *Andante* ♩=72 **16** **17**
186 **8** **4** **4**

18 *Allegro assai* ♩=152
205 **2** *Solo*
f

212

Бейкер-стрит 221"Б"

Фантазия на темы музыки из к/ф "Шелок Холмс и доктор Ватсон"

В. Дашкевич

Аранж. Л. Брагинского

Maestoso $\text{♩} = 108$

2 Flute 2

Бейкер-стрит 221 "Б"

54 6 Valse ♩=108 7 Piu mosso 16 8

81 8 8 9 12 *a tempo rit.* 2 10 Rubato 16

121 11 Valse ♩=66 12 24 28 13 Andante ♩=72 Solo *mf*

176 14 Soli *mf*

182

187 *rallentando* 15 Andante ♩=72 16 8 4 17 4

205 18 Allegro assai ♩=152 *mf* 12 19 Resoluto

222 20 Tempo giusto ♩=128 2

229

232

235

frul. 21 **Maestoso** ♩=108

mf

239

243

22

247

f

251

254

rit.

Бейкер-стрит 221"Б"

Фантазия на темы музыки из к/ф "Шелок Холмс и доктор Ватсон

В. Дашкевич
Аранж. Л. Брагинского

Maestoso $\text{♩} = 108$

- Measures 1-10: *mf* dynamics.
- Measures 11-16: First ending (1) and second ending (2).
- Measures 17-22: *mf* dynamics.
- Measures 23-39: Section 3 (*Piu mosso*, $\text{♩} = 112$) and Section 4 (*p* dynamics).
- Measures 40-44: *mf* dynamics.
- Measures 45-48: Section 5 (*mf* dynamics).
- Measures 49-53: *mf* dynamics.
- Measures 54-61: Section 6 (*Valse*, $\text{♩} = 108$, *Solo*, *dolce* dynamics).
- Measures 62-72: *mf* dynamics.
- Measures 73-82: Section 7 (*Piu mosso*, *p* dynamics) and Section 8 (*Solo* dynamics).

2 Clarinet in B \flat 1

Бейкер-стрит 221"Б"

84 *ralletando* 9 *a tempo rit.* 10 **Rubato**

12 3

107 *ralletando*

118 11 **Valse** $\text{♩} = 66$
mp

128

138 12
mf

148

158

169 13 **Andante** $\text{♩} = 72$
Solo
mf

177 14

185 *ralletando* 15 **Andante** $\text{♩} = 72$
p
mp

195 *Soli* 16 *f* 17 **Tutti**
mp

202 18 **Allegro assai** $\text{♩} = 152$
p 12

219 **19** **Resoluto**

225 **20** **Tempo giusto** $\text{♩} = 128$

235 **21** **Maestoso** $\text{♩} = 108$

frul.
frul.

mf

239

244 **22**

f

249

rit.

254

Бейкер-стрит 221"Б"

Фантазия на темы музыки из к/ф "Шелок Холмс и доктор Ватсон

В. Дашкевич

Аранж. Л. Брагинского

Maestoso $\text{♩} = 108$

mf

1

2

3 *Piu mosso* $\text{♩} = 112$ 4

12 *p*

5

mf

6 *Valse* $\text{♩} = 108$

8 *mp*

7 *Piu mosso*

81 *p*

9 *rallentando* *a tempo* 12

mp

2 Clarinet in B \flat 2

Бейкер-стрит 221"Б"

10 **Rubato** *ralletando* 11 **Valse** $\text{♩} = 66$

101 *rit.* 2 8 *mp* *mp*

122

132

142 12

152

162

13 **Andante** $\text{♩} = 72$ *mp* 14

172

178 *p*

186 *ralletando* 15 **Andante** $\text{♩} = 72$ 3 *mp* 17

196 *Soli* **f** 16 17

203 18 **Allegro assai** $\text{♩} = 152$ 12 19 **Resoluto**

220

226 20 **Tempo giusto** $\text{♩} = 128$

235 21 **Maestoso** $\text{♩} = 108$
mf

239

245 22
f

250

254 *rit.*

Бейкер-стрит 221"Б"

Фантазия на темы музыки из к/ф "Шелок Холмс и доктор Ватсон

В. Дашкевич
Аранж. Л. Брагинского

Maestoso $\text{♩}=108$

125

135

145 12

155

165

13 Andante $\text{♩} = 72$

173

178 14

185 15 Andante $\text{♩} = 72$

195 16 *Soli*

17 18 Allegro assai $\text{♩} = 152$

19 Resoluto

219

225 20 Tempo giusto $\text{♩} = 128$

234 *frul.* 21 Maestoso $\text{♩} = 108$
mf

238

244 22
f

249

rit.

254

Бейкер-стрит 221"Б"

Фантазия на темы музыки из к/ф "Шелок Холмс и доктор Ватсон

В. Дашкевич

Аранж. Л. Брагинского

Maestoso ♩=108

The musical score is written for Alto Saxophone 1 in G major (one sharp) and common time. It consists of five numbered sections:

50

54

6 Valse ♩=108

p

62

73

7 Piu mosso 8 *rallentando* Solo 9 *a tempo*

p *mf*

90

100

rit. 10 Rubato

mp
rallentando

111

121

11 Valse ♩=66 12

mf

152

161

172

13 Andante ♩=72 Solo

mf

178 14 8 15 **Andante** ♩ = 72
mp

191 16

198 17

205 18 **Allegro assai** ♩ = 152
4 *f* 2

216 19 **Resoluto**
f *f*

224 20 **Tempo giusto** ♩ = 128
6 *frul.*

234

237 21 **Maestoso** ♩ = 108
mf

242

247 22
f

252 *rit.*

Бейкер-стрит 221"Б"

Фантазия на темы музыки из к/ф "Шелок Холмс и доктор Ватсон

В. Дашкевич

Аранж. Л. Брагинского

Maestoso ♩=108

mf

5

9

14

19

23

29

45

50

1

2

3 Piu mosso ♩=112

4

5

p < *sf* > *p*

sf >

mf

214 19 **Resoluto**

222 20 **Tempo giusto** ♩ = 128
6

233

236 *frul.* 21 **Maestoso** ♩ = 108
mf

240

245 22
< f

250

rit.
255

Tenor Sax.

Бейкер-стрит 221"Б"

Фантазия на темы музыки из к/ф "Шелок Холмс и доктор Ватсон

В.Дашкевич
Аранж. Л.Брагинского

Maestoso $\text{♩}=108$

mf

6

12

18

24

31

48

54

62

3 Piu mosso $\text{♩}=112$

p \leftarrow *sf* \rightarrow *p* \leftarrow *sf* \rightarrow

4 5

7

6 Valse $\text{♩}=108$

p

7 Piu mosso

8

2 Tenor Sax.

Бейкер-стрит 221"Б"

81 8 *rallentando* 9 *a tempo*

p

90

99 *rit.* 10 **Rubato**

mp

108 *rallentando*

11 **Valse** ♩ = 66 12

24

151

161

171 13 **Andante** ♩ = 72 14

4

Solo Horn 1

mf

180 14 *rallentando*

p

188 15 **Andante** ♩ = 72

mp

194 16

201 17 18 **Allegro assai** ♩ = 152

209

218 19 **Resoluto**

227 20 **Tempo giusto** ♩ = 128 21 **Maestoso** ♩ = 108

240

246 22

251 *rit.*

Bassoon

Бейкер-стрит 221"Б"

Фантазия на темы музыки из к/ф "Шелок Холмс и доктор Ватсон"

В. Дашкевич

Аранж. Л. Брагинского

Maestoso $\text{♩} = 108$

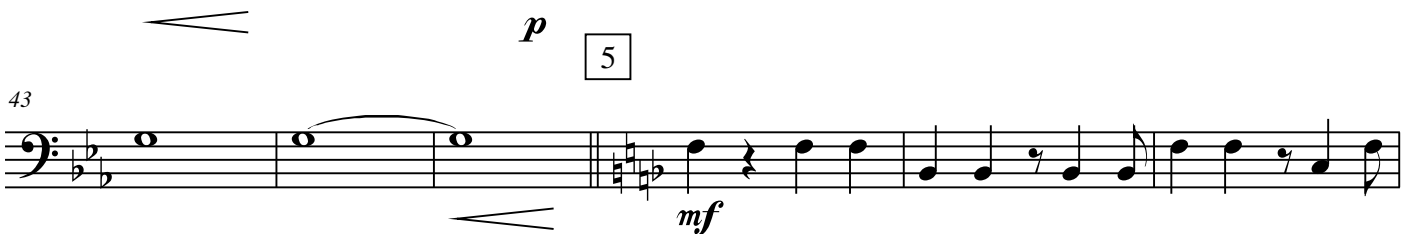
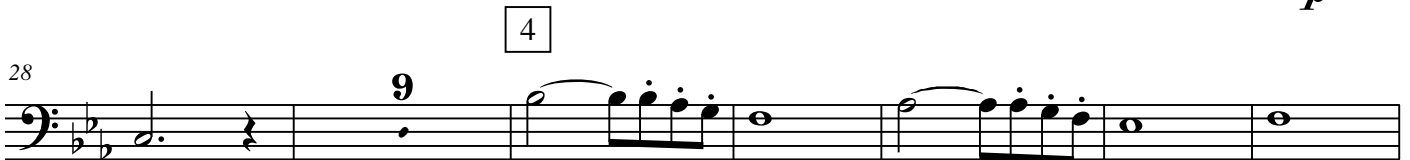

2 Bassoon

Бейкер-стрит 221 "Б"

6 Valse ♩=108

54

60

p

61

70

7 Piu mosso

71

80

8 *p*

rallentando

9 *a tempo*

81

90

12

p

101 *rit.*

4

10

110

mp

rallentando

114

123

11 Valse ♩=66

24

12

13 Andante ♩=72

145

28

178

14 *mp*

179

186

p

rallentando

187

221

15 Andante ♩=72

mp

193

16

199

17

18 Allegro assai ♩ = 152

205

2

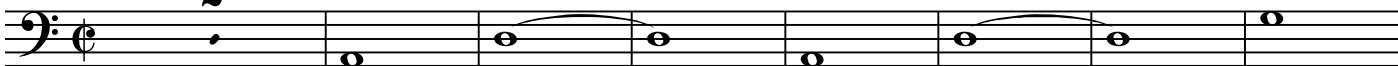

p

19 Resoluto

214

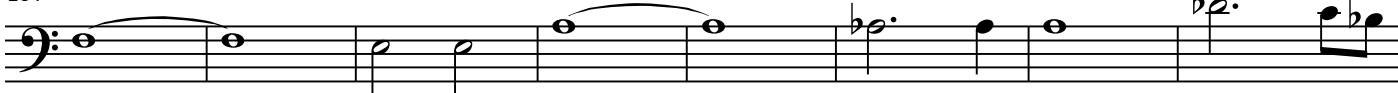

f

20 Tempo giusto ♩ = 128

222

10

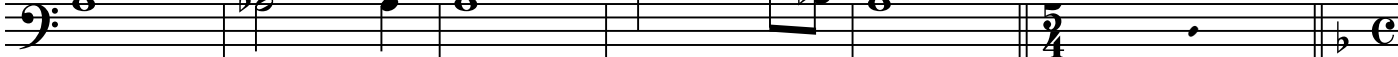

f

21 Maestoso ♩ = 108

237

mf

242

247 22

f

rit.

253

Horn in F 1

Бейкер-стрит 221"Б"

Фантазия на темы музыки из к/ф "Шелок Холмс и доктор Ватсон

В. Дашкевич

Аранж. Л. Брагинского

Maestoso $\text{♩} = 108$

8 **1**

15 **2**

23 **3** **Piu mosso** $\text{♩} = 112$
p sf sf pp

31 **4** *p*

39 **5** *mf*

47

54 **6** **Valse** $\text{♩} = 108$
p mf

64 **7** **Piu mosso** **8** **8** *p*

83 **9** *rallentando a tempo*

95 **10** **Rubato**
rit. mp

208

218 **19** **Resoluto**

f *f*

227 **20** **Tempo giusto** ♩ = 128

234

21 **Maestoso** ♩ = 108

237

mf

245 **22**

f

252

Бейкер-стрит 221"Б"

Фантазия на темы музыки из к/ф "Шелок Холмс и доктор Ватсон

В. Дашкевич

Аранж. Л. Брагинского

Maestoso ♩=108

mf

1

7

2

13

3 Piu mosso ♩=112

20

p

27

sf *sf* *pp*

4

35

p

5

42

mf

49

6 Valse ♩=108

56

p

2 Horn in F 2

Бейкер-стриг 221 "Б"

7 **Piu mosso** 8

66

8

p

84

rallentando

9 *a tempo*

95

rit.

10 **Rubato**

mp

106

rallentando

118

11 **Valse** ♩=66

mp

127

136

12

145

154

163

173 13 Andante $\text{♩} = 72$ 14

rallentando *p*

186 15 Andante $\text{♩} = 72$

193 16

200 17 18 Allegro assai $\text{♩} = 152$

208

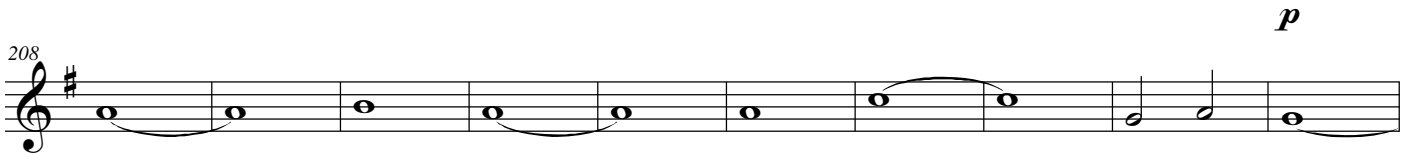

218 19 Resoluto

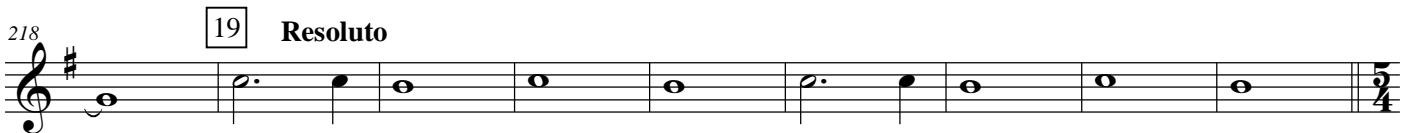

227 20 Tempo giusto $\text{♩} = 128$ 21 Maestoso $\text{♩} = 108$

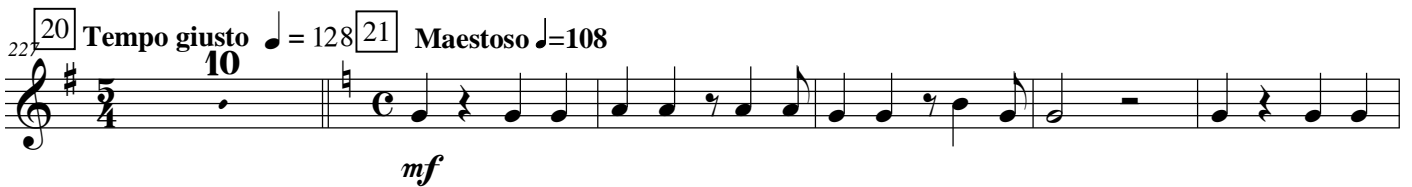

242 22

248

rit. 255

Horn in E \flat 1

Бейкер-стрит 221"Б"

Фантазия на темы музыки из к/ф "Шелок Холмс и доктор Ватсон

В. Дашкевич

Аранж. Л. Брагинского

Maestoso $\text{♩} = 108$

mf

7 1

13 2

20 3 *Piu mosso* $\text{♩} = 11$

p

27 *sf* < *sf* > *pp*

35 4

p

41

46 5

mf

53 6 *Valse* $\text{♩} = 108$

p

61 *mf* *p*

2 Horn in E \flat 1

Бейкер-стриг 221 "Б"

73 7 **Piu mosso** 8 *ralletando*

89 9 *a tempo* *p*

99 *rit.* 10 **Rubato** *mp*

110 *mf* *mp* *ralletando*

121 11 **Valse** $\text{♩} = 66$ *mp*

130

139 12

148

157

166

13 **Andante** $\text{♩} = 72$ 14 *mp* *p*

Бейкер-стрит 221"Б"

Фантазия на темы музыки из к/ф "Шелок Холмс и доктор Ватсон

В. Дашкевич

Аранж. Л. Брагинского

Maestoso $\text{♩} = 108$

mf 1

2

3

3

3 **Piu mosso** $\text{♩} = 112$

p *sf* *sf* *pp* 4

p 5

mf

48

6 **Valse** $\text{♩} = 108$

p

62

2 Horn in E \flat 2

Бейкер-стрит 221"Б"

73 7 **Piu mosso** 8 *rallentando* 9 *a tempo*

73 *p*

90

101 *rit.* 10 **Rubato** *mp*

112 *rallentando*

11 **Valse** $\text{♩} = 66$ *mp*

121

130

12

140

149

158

13 **Andante** $\text{♩} = 72$ *mp*

167

175 14

ralletando *p*

184 15 Andante ♩ = 72

mp 16

192 17

199 18 Allegro assai ♩ = 152

205 19 Resoluto

p

215

224 20 Tempo giusto ♩ = 128 21 Maestoso ♩ = 108

mf

239

245 22

f *rit.*

251

Trumpet in B \flat 1

Бейкер-стрит 221 "Б"

Фантазия на темы музыки из к/ф "Шелок Холмс и доктор Ватсон

В. Дашкевич

Аранж. Л. Брагинского

Maestoso $\text{♩}=108$

1

2

10 4 *f*

17

22 Solo *f*

3 Piu mosso $\text{♩}=112$

4

26 8 8 *sf* *sf*

54 *f*

51

6 Valse $\text{♩}=108$

55 *p*

7 Piu mosso

63 8 *mp* *p*

2 Trumpet in B \flat 1

Бейкер-стрит 221 "Б"

81 8 *rallentando* 9 *a tempo*

91 *p*

100 *rit.* 10 **Rubato** *mp*

107

115 *rallentando* 11 **Valse** $\text{♩} = 66$ 12 **24** **28**

173 13 **Andante** $\text{♩} = 72$ 14 8 15 **Solo** **Andante** $\text{♩} = 72$ *f*

194 16 **tutti** *mp*

200 17 **Solo** *f* 18 **Allegro assai** $\text{♩} = 152$ *p*

207 *mp*

214 19 **Resoluto**

mf

221

20 **Tempo giusto** ♩ = 128

227 **Con sord**

231

Senza sord. frul. 21 **Maestoso** ♩ = 108

235 *f*

240

22

246 *f*

rit.

252

Trumpet in B \flat 2

Бейкер-стрит 221 "Б"

Фантазия на темы музыки из к/ф "Шелок Холмс и доктор Ватсон"

В. Дашкевич

Аранж. Л. Брагинского

Maestoso $\text{♩} = 108$

10 1 4 2

f

17

22 3 *Piu mosso* $\text{♩} = 112$

12

38 4 5 8

f

50

54 6 *Valse* $\text{♩} = 108$

p

60

mf *p*

69 7 *Piu mosso* 8 8

mp

84 *rallentando* 9 *a tempo*

p

2 Trumpet in B \flat 2

Бейкер-стрит 221 "Б"

93 *rit.*

p

102 **10** Rubato

mp

111 *rallentando*

mf

119 **11** Valse $\text{♩} = 66$ **12** **13** Andante $\text{♩} = 72$

14

177 Solo Horn 1

mf

15 Andante $\text{♩} = 72$

mp

196 **16** **17**

203 **18** Allegro assai $\text{♩} = 152$

p

208

mp

214 *mf*

219 [19] **Resoluto**

224 [20] **Tempo giusto** ♩ = 128
6

233

236 *frul.* [21] **Maestoso** ♩ = 108
f

240

245 [22]
f

250
f

rit.
255

Trumpet in B \flat 3

Бейкер-стрит 221"Б"

Фантазия на темы музыки из к/ф "Шелок Холмс и доктор Ватсон

В. Дашкевич

Аранж. Л. Брагинского

Maestoso $\text{♩} = 108$

2 Trumpet in B \flat 3

Бейкер-стрит 221 "Б"

7 **Piu mosso** 8

70

8

p

85

rallentando

9 *a tempo*

p

94

rit.

p

103

10 **Rubato**

mp

mf

112

rallentando

120

11 **Valse** $\text{♩} = 66$ 12 24 28 13 **Andante** $\text{♩} = 72$ 14 8 8

189

15 **Andante** $\text{♩} = 72$ 16 17 4

205

18 **Allegro assai** $\text{♩} = 152$ 19 **Resoluto** 14

223

20 **Tempo giusto** $\text{♩} = 128$ 10

237 21 **Maestoso** $\text{♩} = 108$

241

245 22

250

254 *rit.*

Бейкер-стрит 221"Б"

Фантазия на темы музыки из к/ф "Шелок Холмс и доктор Ватсон

В. Дашкевич

Аранж. Л. Брагинского

Maestoso $\text{♩} = 108$

1

2

10 4

mf

20

mf

Piu mosso $\text{♩} = 112$

28

mf

42

p *mf*

50

6 Valse $\text{♩} = 108$

57

7 Piu mosso *mp* *p*

68

79

p

rallentando

a tempo

90

100 *rit.*

mp

10 Rubato

rallentando

112

p

11 Valse $\text{♩} = 66$

2 Trombone 1

Бейкер-стрит 221"Б"

124 Solo *mp* legato

134

144 [12]

156

167 [13] Andante ♩ = 72 *mp*

177 [14] *ralletando*

[15] Andante ♩ = 72 [16] 4 [17] 4 [18] Allegro assai ♩ = 152 [19] Resoluto

189 8 14

222 [20] Tempo giusto ♩ = 128 [21] Maestoso ♩ = 108

10 *f* *mf*

238

245 [22] *mf*

252 *rit.*

Бейкер-стрит 221"Б"

Фантазия на темы музыки из к/ф "Шелок Холмс и доктор Ватсон

В. Дашкевич
Аранж. Л. Брагинского

Maestoso $\text{♩} = 108$

10 1 4 2

mf

19

25 3 Piu mosso $\text{♩} = 112$ 4

2 8

p *sf* *p*

39

5 46

mf

52

57 6 Valse $\text{♩} = 108$

p *mf* *p*

67 7 Piu mosso

p

76 8 *rallendo*

2 Trombone 2

Бейкер-стрит 221"Б"

86 9 *a tempo* *rit.* 10 11 Valse ♩=66
12 4 16 24

125 12 13 Andante ♩=72
28 *mp* *mp* *rallendo*

180 14 15 Andante ♩=72 16 17 18 Allegro assai ♩=152 19 Resoluto
8 4 4 14 *f*

221 20 Tempo giusto ♩=128
10

237 21 Maestoso ♩=108
mf

243 22
mf

248

253 *rit.*

Бейкер-стрит 221"Б"

Фантазия на темы музыки из к/ф "Шелок Холмс и доктор Ватсон

В. Дашкевич
Аранж. Л. Брагинского

Maestoso $\text{♩} = 108$

1

2

10 4

mf

19

3

Piu mosso $\text{♩} = 112$

4

25

8

p *sf* *p* *sf* *p*

5

39

mf

47

6 Valse $\text{♩} = 108$

53

p

60

7

Piu mosso

8

71

p

p

82

rallentando

9

a tempo *rit.*

12 4

2 Trombone 3

Бейкер-стрит 221"Б"

105 10 11 Valse ♩=66 12 13 Andante ♩=72

16 24 28

177

rallendo 15 Andante ♩=72 16 17 18 Allegro assai ♩=152

186 8 4 4 14

19 Resoluto

219 *f*

20 Tempo giusto ♩=128 21 Maestoso ♩=108

227 10 *mf*

241 22 *mf*

248

rit.

254

Baritone (T.C.) 1

Бейкер-стрит 221"Б"

Фантазия на темы музыки из к/ф "Шелок Холмс и доктор Ватсон

В. Дашкевич

Аранж. Л. Брагинского

Maestoso ♩=108

mf

1

7

2

13

mf

20

26

3

Piu mosso ♩=112

Solo

mp sf p sf pp

32

pp

38

4

p

46

5

mf

52

6 Valse ♩=108 7 Piu mosso

16

8

p

75

8

2 Baritone (T.C.) 1

Бейкер-стриг 221 "Б"

89 9 *a tempo* *rit.*

103 10 **Rubato**

mp *rallentando* *mf*

115 11 **Valse** ♩=66 **3** **Solo**

mf *legato*

127

12

138

150

162

13 **Andante** ♩=72 14

p *rallentando*

186 15 **Andante** ♩=72

mp

16

193

17

200

205 **18** Allegro assai ♩ = 152

p

212

mf

218 **19** Resoluto

f

224 **20** Tempo giusto ♩ = 128

mf

237 **21** Maestoso ♩ = 108

mf

243

247 **22**

f

253 *rit.*

Бейкер-стрит 221"Б"

Фантазия на темы музыки из к/ф "Шелок Холмс и доктор Ватсон

В. Дашкевич

Аранж. Л. Брагинского

Maestoso ♩=108

mf 1

2

3

4

3 Piu mosso ♩=112

p *sf* *p* *sf* *pp* 4

5

6

6 Valse ♩=108

6

7 Piu mosso 8

p 8

184 *rallentando* 15 **Andante** ♩ = 72
mp

192 16

199 17 18 **Allegro assai** ♩ = 152
2

207 *p*

217 19 **Resoluto**
f

226 20 **Tempo giusto** ♩ = 128
8 *frul.* 21 **Maestoso** ♩ = 108
mf

238

244 22
< f

251 *rit.*

Tuba

Бейкер-стрит 221"Б"

Фантазия на темы музыки из к/ф "Шелок Холмс и доктор Ватсон"

В. Дашкевич

Аранж. Л. Брагинского

Maestoso $\text{♩} = 108$

13 **2**

19 **3** *Piu mosso* $\text{♩} = 112$

25 *mp* *p* *sf* *p* *sf* *p*

32 **4**

39 **5**

47 **6** *Valse* $\text{♩} = 108$

54 *p*

63 **7** *Piu mosso*

p

2 Tuba

Бейкер-стрит 221"Б"

75 8 *ralltando*

88 9 *a tempo*

p

rit.

100 10 *Rubato*

mp

112 *ralltando* 11 *Valse* ♩=66

123

132

12

141

150

159

13 *Andante* ♩=72

mp

14

177

mp

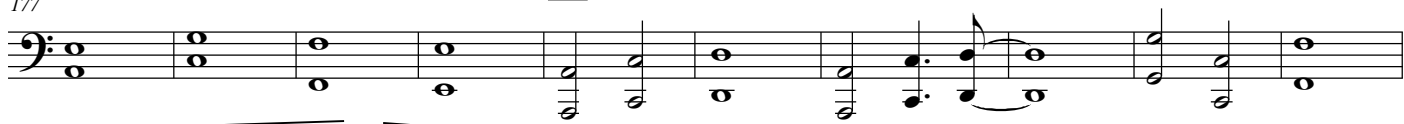

187 *ralletando* 15 **Andante** ♩ = 72
mp

195 16 17

203 18 **Allegro assai** ♩ = 152
p

212 19 **Resoluto**
f

222 20 **Tempo giusto** ♩ = 128
8

236 ⁷ 21 **Maestoso** ♩ = 108
mf

242 22
f

248

rit.
255

Timpani

Бейкер-стрит 221"Б"

Фантазия на темы музыки из к/ф "Шелок Холмс и доктор Ватсон

В. Дашкевич

Аранж. Л. Брагинского

Maestoso $\text{♩} = 108$

1

mf

15 2

23 3 Piu mosso $\text{♩} = 112$

mp *p* *sf* *p*

29

35 4 8 5 3

49

55 6 Valse $\text{♩} = 108$ 7 Piu mosso 8 9 *a tempo*

16 8 8 12

101 *rit.* 10 11 Valse $\text{♩} = 66$ 12 13 Andante $\text{♩} = 72$

4 16 24 28 8

2 Timpani

Бейкер-стрит 221 "Б"

181 14 15 **Andante** ♩ = 72 16 17 18 **Allegro assai** ♩ = 152

208

mf

214 19 **Resoluto** 8

227 20 **Tempo giusto** ♩ = 128 6

235 21 **Maestoso** ♩ = 108

f

239

244 22

f

249

rit.

254

Бейкер-стрит 221"Б"

Фантазия на темы музыки из к/ф "Шелок Холмс и доктор Ватсон

В.Дашкевич
Аранж. Л.Брагинского

Maestoso ♩=108

6

10

19

24

48

56

64

73

83

1

2

3

4

5

6

7

8

9

5

mf *p* *mp*

rallettando *a tempo*

Piu mosso ♩=112

Valse ♩=108

2 Glockenspiel

Бейкер-стрит 221"Б"

96 *rit.* **10** **Rubato**

108 *rallentando*

117 **11** **Valse** ♩=66 **24** **12** **28**

173 **13** **Andante** ♩=72 **3** **14** **8** **15** **Andante** ♩=72 **8**

197 **16** **4** **17** **4** **18** **Allegro assai** ♩=152 **14** **19** **Resoluto** **8** **20** **Tempo giusto** ♩=128 **10**

237 **21** **Maestoso** ♩=108 *mf*

243 **22**

248 *f*

253 *rit.*

Бейкер-стрит 221"Б"

Фантазия на темы музыки из к/ф "Шелок Холмс и доктор Ватсон

В. Дашкевич

Аранж. Л. Брагинского

Maestoso $\text{♩} = 108$

10 1 *mp*

14 2

19

23 3 *Piu mosso* $\text{♩} = 112$ *p* *sf* *mp* *sf* 8

38 4 8 5 *mf*

51

56 6 *Valse* $\text{♩} = 108$ *p*

67 7 *Piu mosso* *p*

78 8 *rallentando*

89 9 *a tempo*

100 *rit.* 10 *Rubato* *p*

2 Drum Set

Бейкер-стрит 221"Б"

111 *ralletando*

121 **11** Valse ♩=66

131

141 **12**

151

161

171 **13** Andante ♩=72

178 **14** **15** Andante ♩=72

191

16 **17**

203 **18** Allegro assai ♩=152
Wood block
mp

208

213

218

19

Resoluto

Сум.

224

20

Tempo giusto ♩ = 128

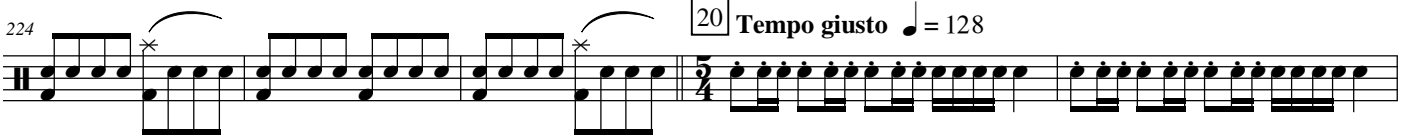

229

233

237

21

Maestoso ♩ = 108

f

242

22
247

252

rit.

f

Бейкер-стрит 221"Б"

Фантазия на темы музыки из к/ф "Шелок Холмс и доктор Ватсон

В. Дашкевич

Аранж. Л. Брагинского

Maestoso ♩=108

184 *rallentando* 15 **Andante** ♩ = 72

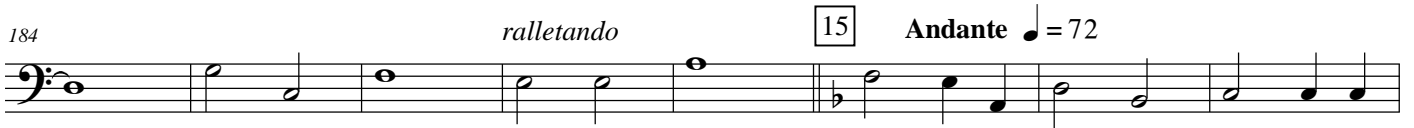

192

199

205 18 **Allegro assai** ♩ = 152

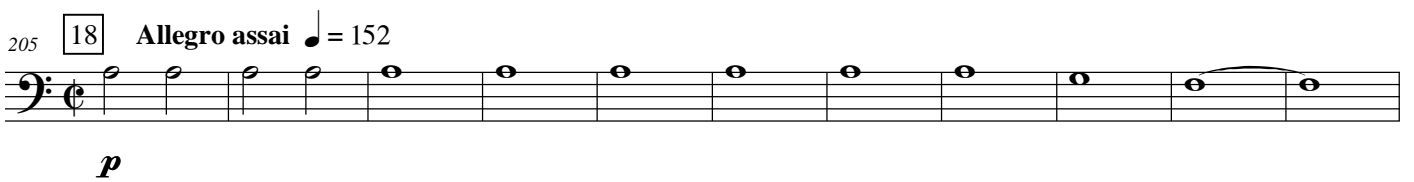

216 19 **Resoluto**

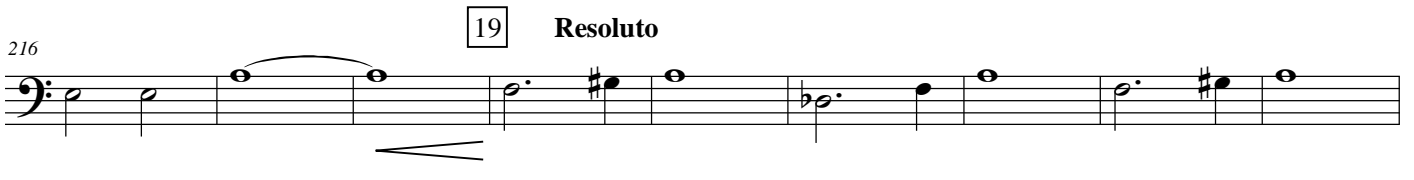

225 20 **Tempo giusto** ♩ = 128

237 21 **Maestoso** ♩ = 108

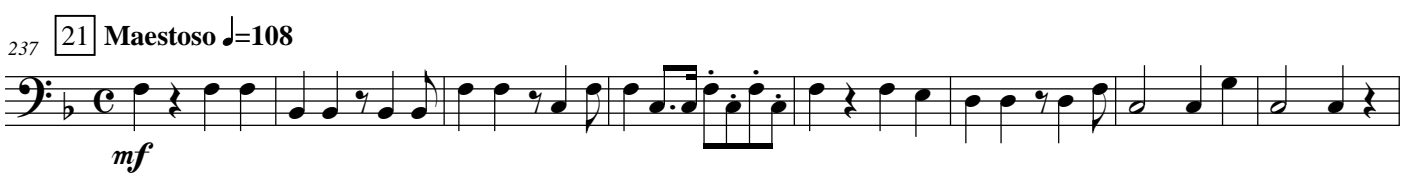

245 22

251 *rit.*

Piano

Бейкер-стрит 221"Б"

Фантазия на темы музыки из к/ф "Шелок Холмс и доктор Ватсон

В. Дашкевич

Аранж. Л. Брагинского

Maestoso ♩=108

Piano

25 3 Piu mosso ♩=112

4
p

4

p

41

5

mf

50

55 6 Valse ♩=108

p

62

71 7 Piu mosso

mp

80 8 *rallentando*

89 9 *a tempo*

p *p*

98 *rit.* [10] **Rubato**
mp

107

116 *rallentando* [11] **Valse** ♩ = 66 [12]
24 28
24 28

173 [13] **Andante** ♩ = 72
p

178 [14] 8 8

189 **15** *Andante* ♩ = 72

194 **16**

198 **17**

202 **18** *Allegro assai* ♩ = 152

208

19 **Resoluto**

20 **Tempo giusto** ♩ = 128

216

8 10

237

21 **Maestoso** ♩ = 108

mf

mf

244

22

f

f

249

f

255

rit.

f