

A Pavyon

1st Cornet in B \flat

Newman, from The Mulliner Book.

Arr. Dave Taylor.

- Staff 1: *pp - mp*, *poco*
- Staff 2: *< >*
- Staff 3: *mp - mf*
- Staff 4: First ending (1.) and second ending (2.)
- Staff 5: *mf - mp*, *mf - mp*
- Staff 6: *mf - mp*
- Staff 7: *p - pp*
- Staff 8: *[rit.]*
- Staff 9: First ending (1.) and second ending (2.)

A Pavyon

2nd Cornet in Bb

Newman, from The Mulliner Book.

Arr. Dave Taylor.

A Pavyon

E♭ Tenor Horn

Newman, from The Mulliner Book.

Arr. Dave Taylor.

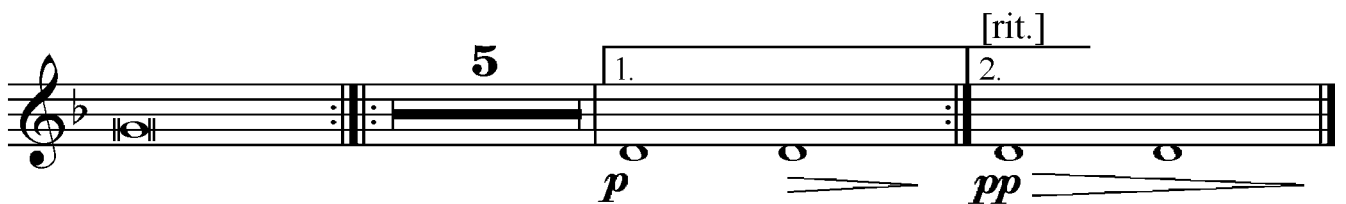
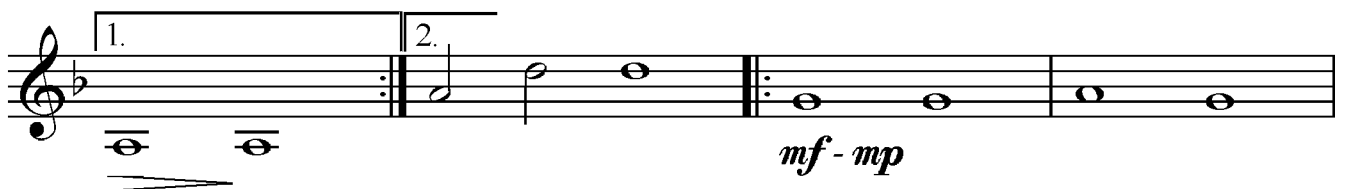
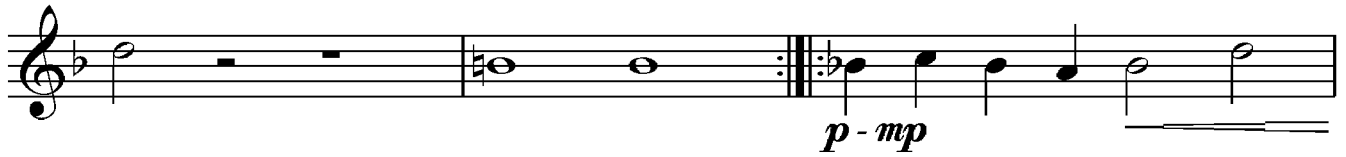
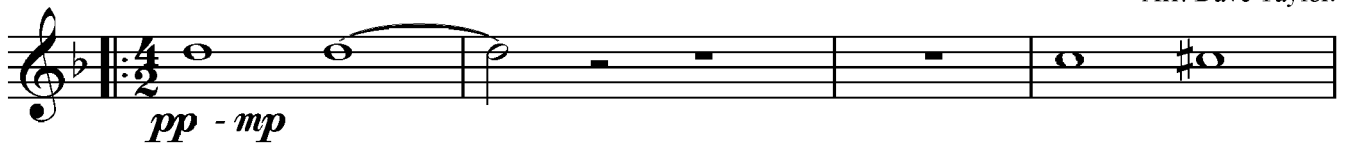

A Pavyon

E♭ Bass

Newman, from The Mulliner Book.

Arr. Dave Taylor.

