

Pipers Paven

1st Cornet in Bb

Martin Peerson
arr. Dave Taylor

[q=c.104]

6

12 2 p mp

19

23

25

29 p mf

36 mp

43 3 mf

51

53 mp

2

1st Cornet in Bb

2nd Cornet in Bb

Pipers Paven

Martin Peerson
arr. Dave Taylor

[q=c.104]

7 **2** mp

14 **2** p

19 mp

22 **4**

29

33 **2** mf

39 mp

43 mf

48 **4** mf

56 mp

2

2nd Cornet in Bb

60

64

69

74

78

84

88

91

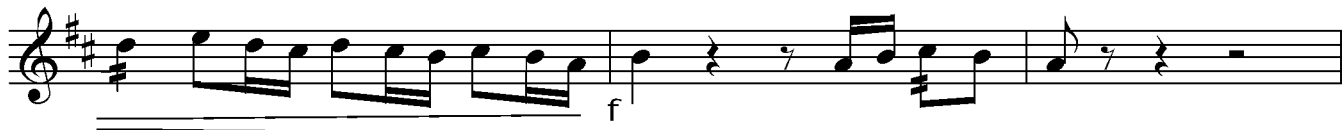

94

Horn in Eb

Pipers Paven

Martin Peerson
arr. Dave Taylor

[q=c.104]

2

Horn in Eb

64

70

75

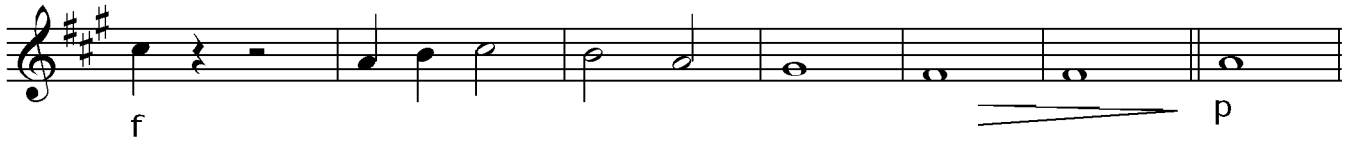

82

87

92

Pipers Paven

Euphonium

Martin Peerson
arr. Dave Taylor

[q=c.104]

1
p

6

13
mp p mp

20

25

29

33
mf

38
mp

44
mf mf

48
mf

53
mp

2

Euphonium

58

63

69

74

79

86

91

[molto rit.]

E♭ Bass

Pipers Paven

Martin Peerson
arr. Dave Taylor

[q=c.104]

2

Eb Bass

72

77

82

89

92

