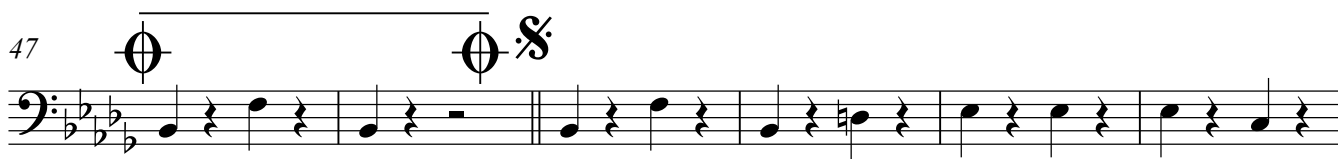

Бас гитара

Талисман

Композитор Жарковский Е. Э.
Аранжировка Соколовского И. Е.Задорно $\text{♩} = 90$ 

Гитара ритм

Талисман

Композитор Жарковский Е. Э.
Аранжировка Соколовского И. Е.

Задорно $\text{♩} = 90$ Ebm^7 Ebm^6 Bbm Bbm Gb^9 F^7 Ebm^6 F^{75-} Bbm Bbm

10 Bbm Bbm^{7+} Bbm^7 Eb A^9 A^9 Db Bb^7

18 Ebm Ebm^{7+} Ebm^7 C^7 C^{75-} Bbm Cb^7 F^7

25 F Ebm^6 F^7 F^7 Bbm^6 Bbm Bb^9 Ebm^6

37 Ebm Ebm Bbm Gb^7 F^7 Am^6 Bb F^7 F^{75-}

47 Bbm Bbm Bbm Bb Ebm^7 Ebm^6

53 Bbm Gb^7 F^7 F^{75-} Bbm Bbm

Голос

Талисман

Слова М. Танича

Композитор Жарковский Е. Э.
Аранжировка Соколовского И. Е.

Задорно $\text{♩} = 90$

8

mf

13

19

25 Припев:

31 *mp*

38

43 1. 2.

47

53 *f*

Detailed description of the musical score: The score is written for a single voice part in 8/8 time. It starts with a tempo marking of 90 beats per minute. The key signature has three flats. The first line (measures 1-8) includes a dynamic marking of *mf* and a repeat sign. The second line (measures 9-12) continues the melody. The third line (measures 13-18) features triplet markings. The fourth line (measures 19-24) continues the melody. The fifth line (measures 25-30) is the chorus, marked 'Припев:'. The sixth line (measures 31-37) includes a dynamic marking of *mp*. The seventh line (measures 38-42) features triplet markings. The eighth line (measures 43-46) shows two first endings, with the second ending leading to a double bar line. The ninth line (measures 47-52) includes a dynamic marking of *f* and a repeat sign. The final line (measures 53-56) concludes the piece with a dynamic marking of *f*.

Саксофон альт Es

Талисман

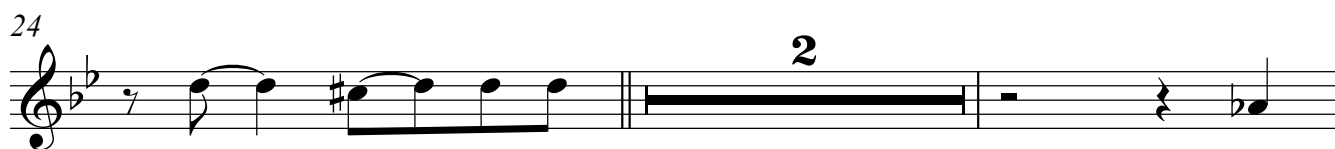
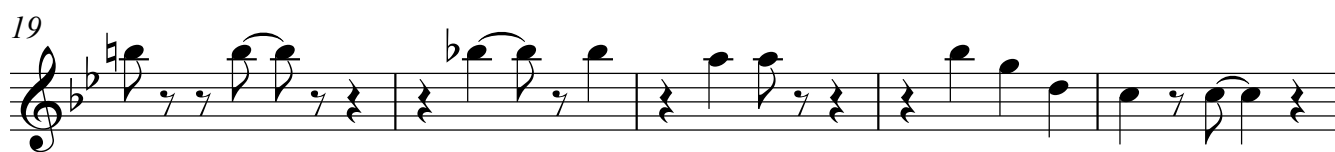
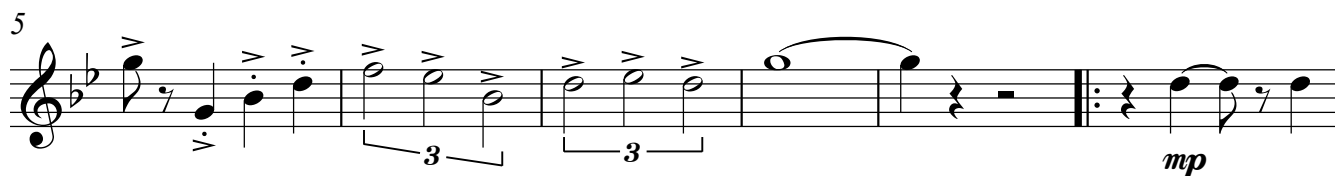
Композитор Жарковский Е. Э.
Аранжировка Соколовского И. Е.Задорно $\text{♩} = 90$ 

2

Саксофон альт Es

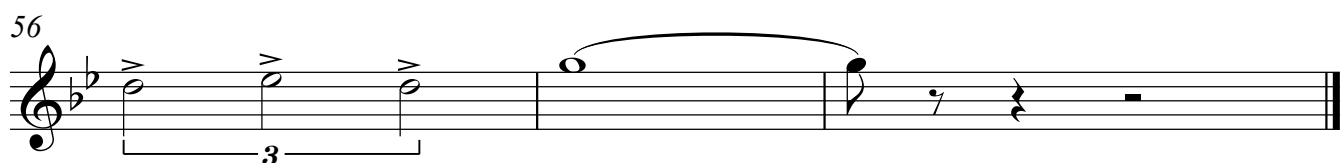
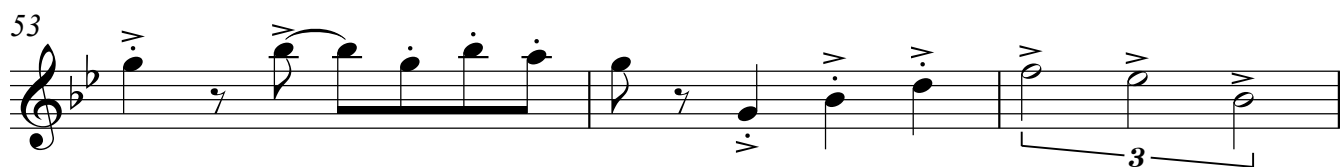
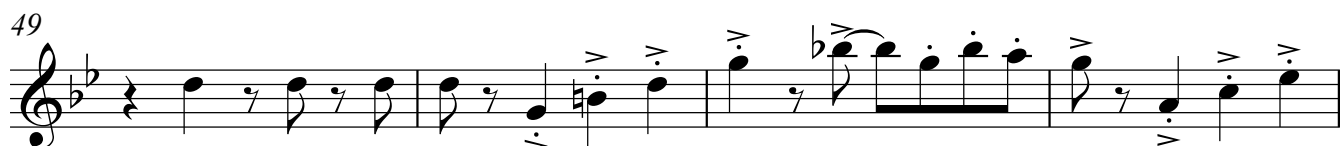
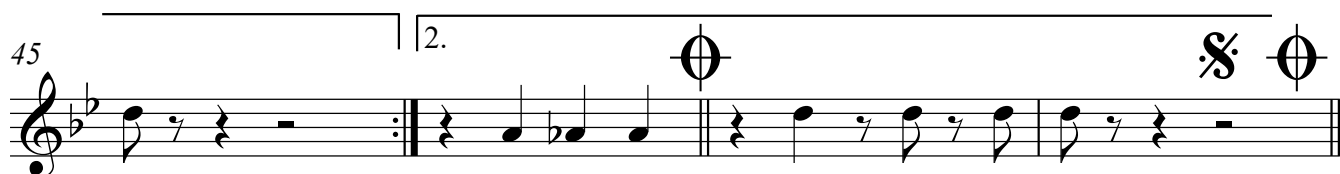
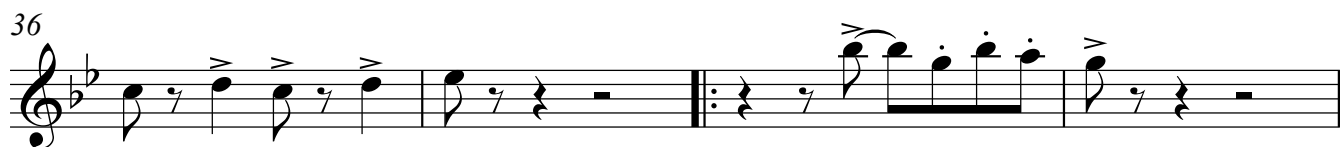

Тромбон

Талисман

Композитор Жарковский Е. Э.
Аранжировка Соколовского И. Е.Задорно $\text{♩} = 90$

2

Тромбон

31

36

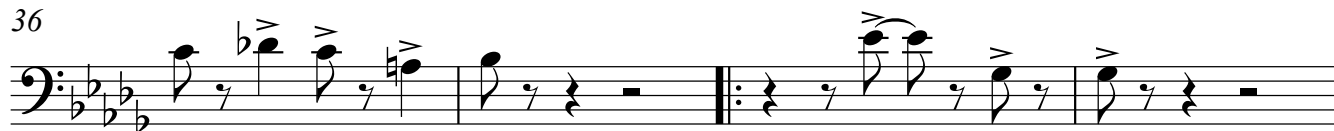

40

45

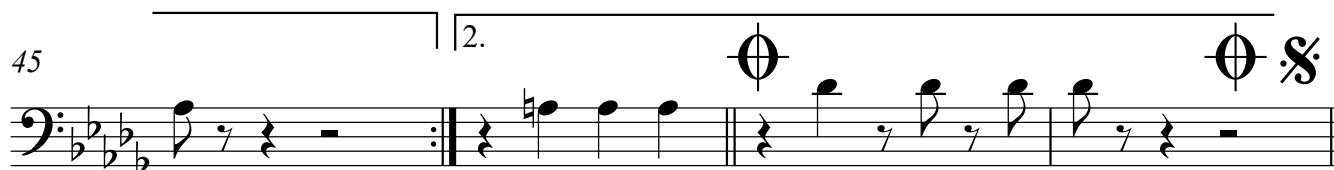

49

53

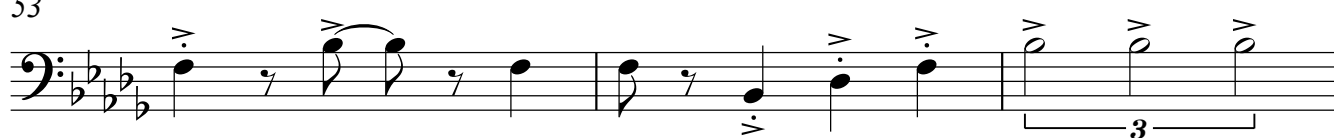

56

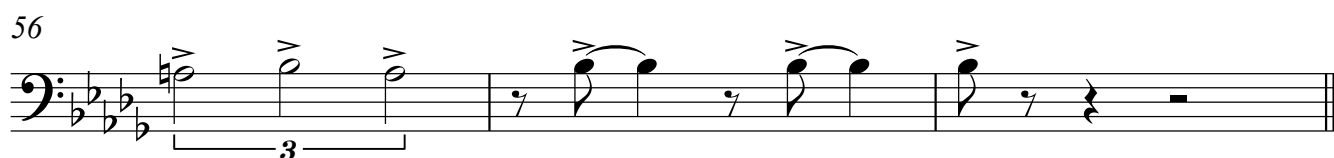

Труба В 1

Талисман

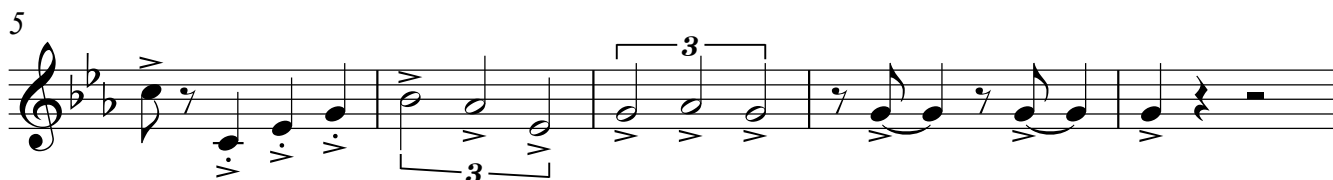
Композитор Жарковский Е. Э.
Аранжировка Соколовского И. Е.Задорно $\text{♩} = 90$ 

2

Труба В 1

31

36

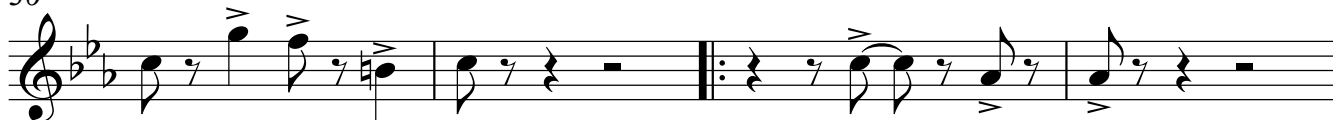

40

45

49

53

56

Труба В 2

Талисман

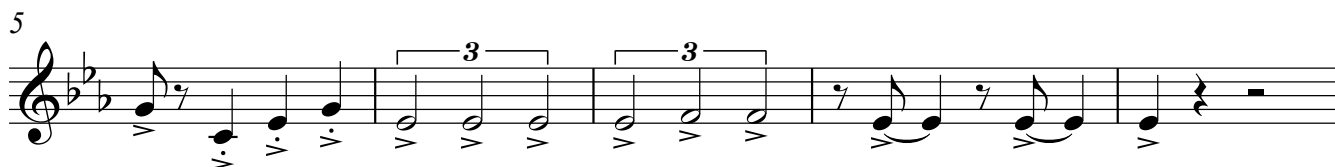
Композитор Жарковский Е. Э.
Аранжировка Соколовского И. Е.Задорно $\text{♩} = 90$ 

2

Труба В 2

31

36

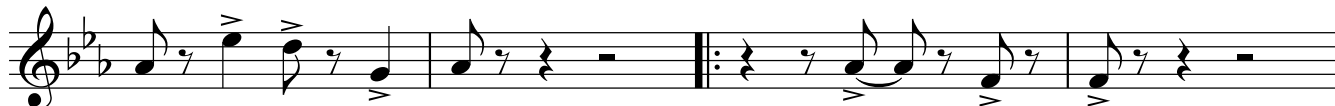

40

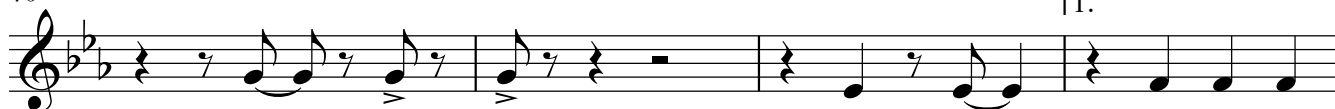

44

47

52

55

Фортепиано

Талисман

Композитор Жарковский Е. Э.
Аранжировка Соколовского И. Е.Задорно $\text{♩} = 90$

24

29

34

39

43

Фортепиано

3

47

51

52

55