

Бас-гитара

# Палуба

## песня из к\ф "Коллеги"

Слова Г. Шпаликова

Музыка Ю. Левитина  
Аранжировка Соколовского И. Е.  
(г. Челябинск - 7 августа 2023 г.)

♩ = 130

*f*

4

8

1

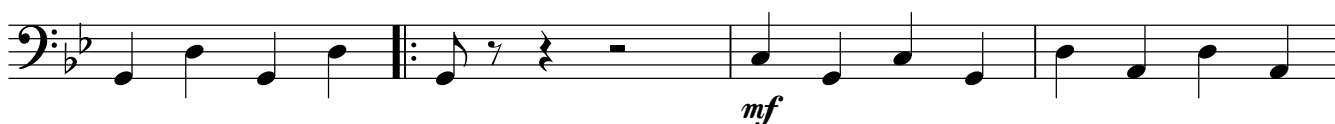

12

16

2

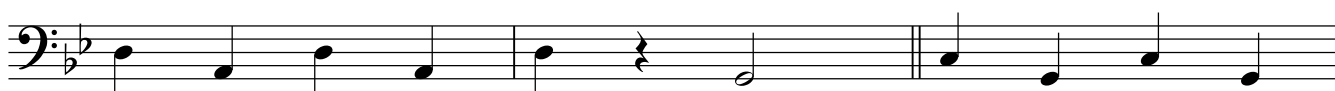

19

22

26

2

## Бас-гитара

30

1. 2.

33

3

36

39

4

43

47

51

55

5

59

63

6

## Бас-гитара

3

67

71

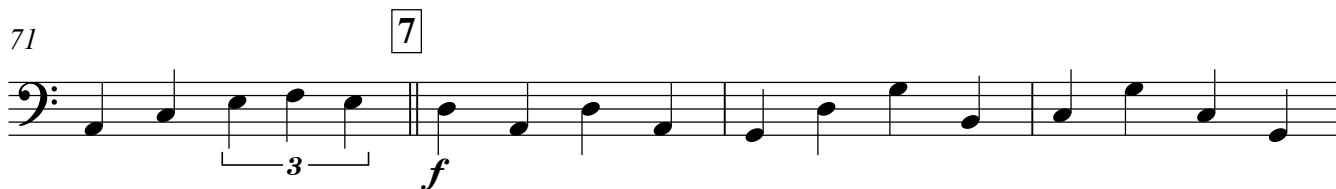

75

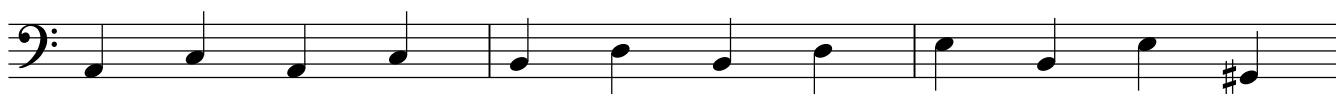

78

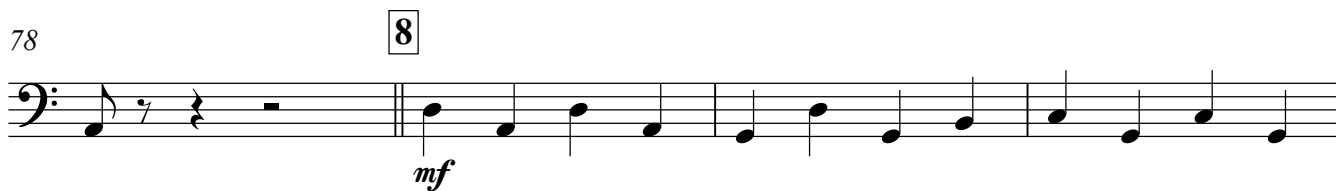

82

85 9

86

90

Голос - Тенор

## Палуба

Слова Г. Шпаликова

## песня из к\ф "Коллеги"

Музыка Ю. Левитина

Аранжировка Соколовского И. Е.

(г. Челябинск - 7 августа 2023 г.)

♩ = 130

3

4

4

8

1

*mf*

3

3

3

3

12

3

3

3

3

16

2

3

3

3

3

19

3

3

3

3

22

3

3

3

3

26

3

3

3

3

30

1.

2.

3

33

3

3

## Голос - Тенор

36 **3**

39 **2** **4**

43

47

51

55 **5**  
*mf*

59

63 **6**  
*f*

67

71 **7**

## Голос - Тенор

3

75

78

82

85

86

90

Саксофон альтист Es

# Палуба

## песня из к\ф "Коллеги"

Слова Г. Шпаликова

Музыка Ю. Левитина  
 Аранжировка Соколовского И. Е.  
 (г. Челябинск - 7 августа 2023 г.)

♩ = 130

*f*

4

8 **1** **2**

12 *mf*

16 **2**

19

22

26

30 **1.** **2.**

33 **3**

## Саксофон альт Es

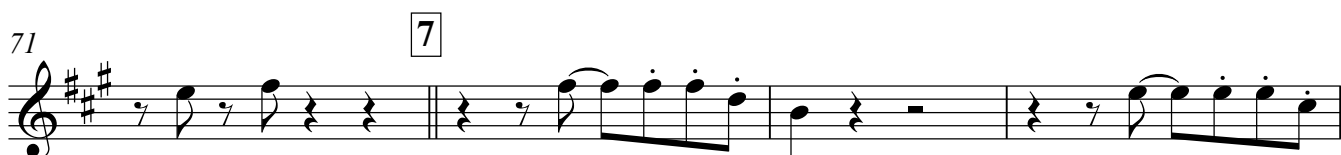
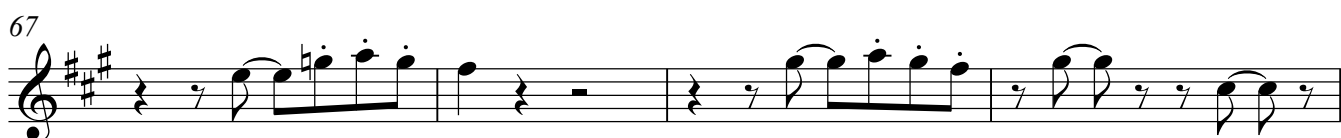
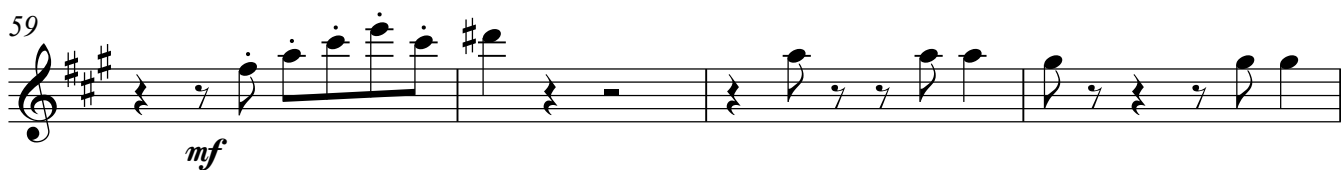
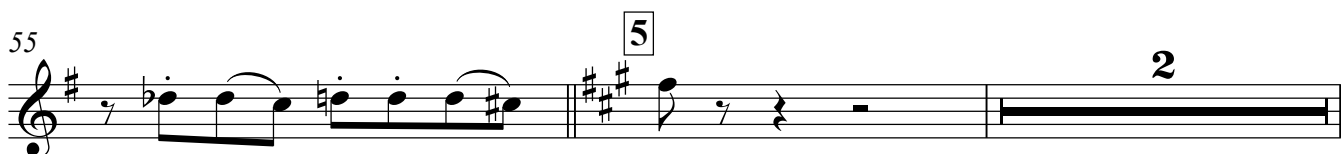
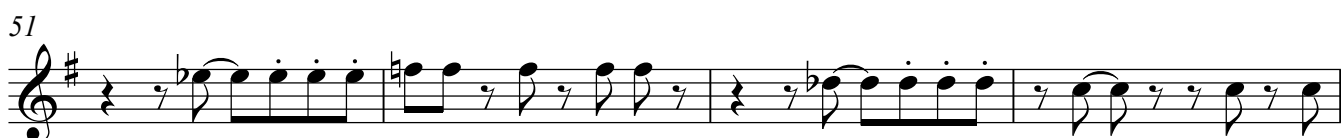

## Саксофон альт Es

3

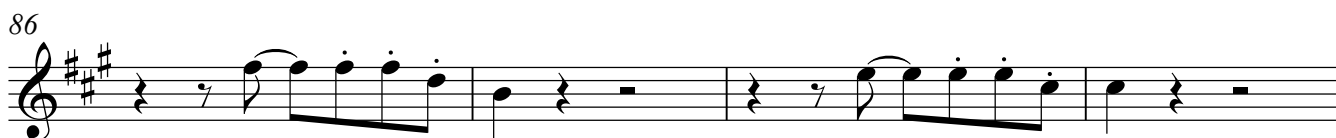
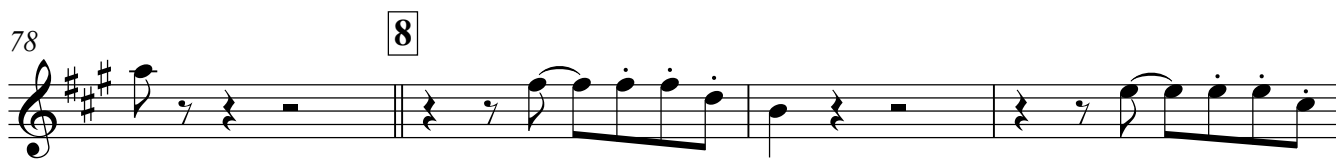
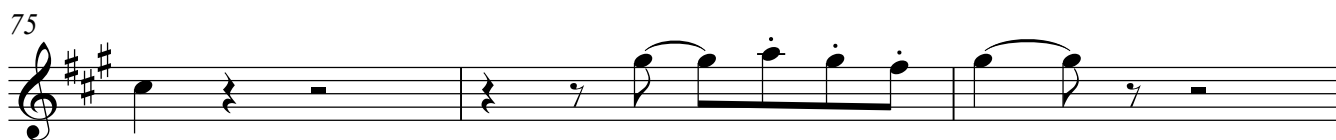

Тромбон

# Палуба

## песня из к\ф "Коллеги"

Слова Г. Шпаликова

Музыка Ю. Левитина  
 Аранжировка Соколовского И. Е.  
 (г. Челябинск - 7 августа 2023 г.)

♩ = 130

*f*

4

8

1

2

12

*mf*

16

2

19

22

26

2

## Тромбон

30 1. | 2.

33 3

36

39 3 3 4

43

47

51

55 5 2

59 *mf*

63 6 *mf* *mf*

## Тромбон

3

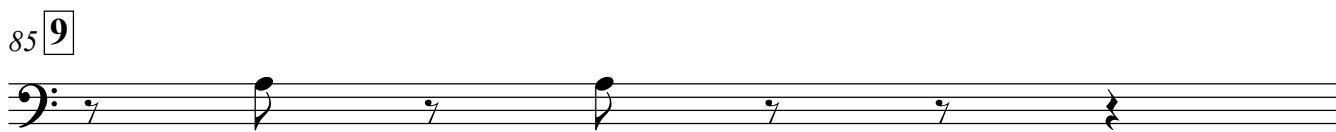
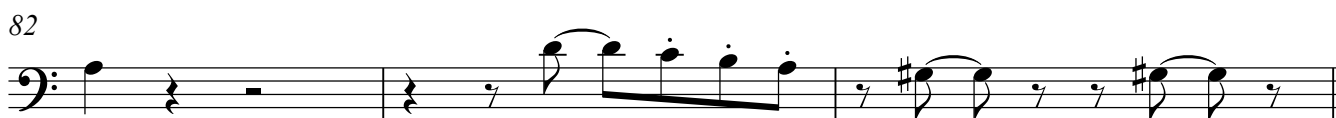
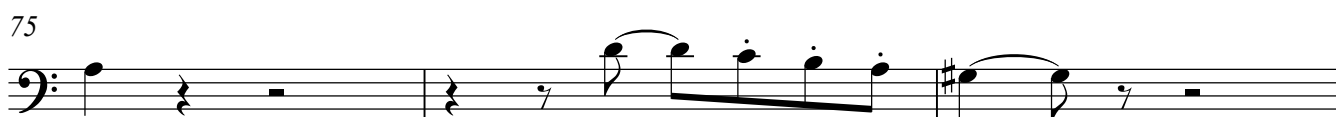
*f*

Труба В 2

# Палуба

## песня из к\ф "Коллеги"

Слова Г. Шпаликова

Музыка Ю. Левитина  
 Аранжировка Соколовского И. Е.  
 (г. Челябинск - 7 августа 2023 г.)

♩ = 130 ┌── 3 ──┐ ┌── 3 ──┐ ┌── 3 ──┐ ┌── 3 ──┐

*f*

4 ┌── 3 ──┐ ┌── 3 ──┐ ┌── 3 ──┐ ┌── 3 ──┐

8 1 2

12 2

16 2

19

22

26

## Труба В 2

30 1. 2.

33 **3** Solo *f* 3 3

36 3 3

39 **4** 3 3

43

47

51

55 **5** 2

59 **2**

63 **6** *mf*

Detailed description of the musical score: The score is for a B-flat trumpet part. It begins at measure 30 with a first ending (1.) and a second ending (2.). Measure 33 starts a 'Solo' section with a forte (*f*) dynamic, featuring triplet eighth notes and a slur over a quarter note. Measure 36 continues with triplet eighth notes. Measure 39 has a fourth ending (**4**) and triplet eighth notes. Measure 43 has eighth notes. Measure 47 has eighth notes. Measure 51 has eighth notes. Measure 55 has a fifth ending (**5**) and a second ending (**2**) consisting of a whole rest. Measure 59 has a second ending (**2**) consisting of a whole rest. Measure 63 has a sixth ending (**6**) and a mezzo-forte (*mf*) dynamic.

## Труба В 2

3

67

71

75

78

82

85

86

90

Труба В 1

# Палуба

## песня из к\ф "Коллеги"

Слова Г. Шпаликова

Музыка Ю. Левитина  
 Аранжировка Соколовского И. Е.  
 (г. Челябинск - 7 августа 2023 г.)

♩ = 130 3 3

*f*

4 3 3 3 3

8 1 2

12 2

16 3 3 2

19

22

26

## Труба В 1

30 1. 2.

33 Solo *f* 3 3 3 3

36 3 3

39 4

43

47

51

55 5 2

59 2

63 6 *mf*

## Труба В 1

3

67

71

75

78

82

85

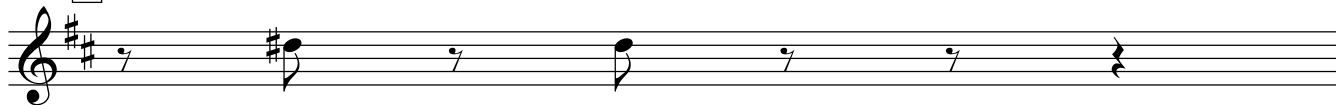

86

90

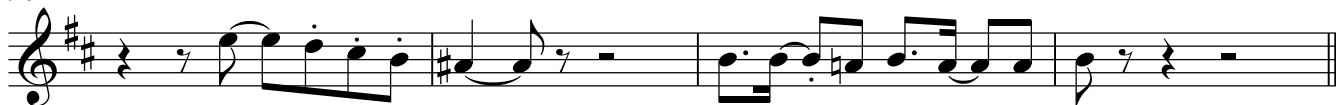

Ударные

# Палуба

## песня из к\ф "Коллеги"

Слова Г. Шпаликова

Музыка Ю. Левитина  
 Аранжировка Соколовского И. Е.  
 (г. Челябинск - 7 августа 2023 г.)

♩ = 130

1

*f*

4

8

*mf*

12

16

19

22

26

## Ударные

30

33 **3**

36

39 **4**

43

47

51

55 **5**

*mf*

59

63 **6**

*f*

## Ударные

67

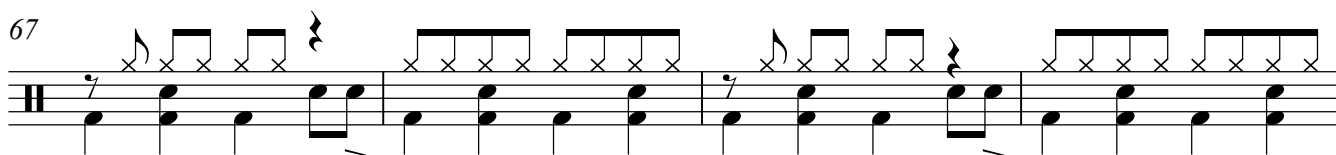

71

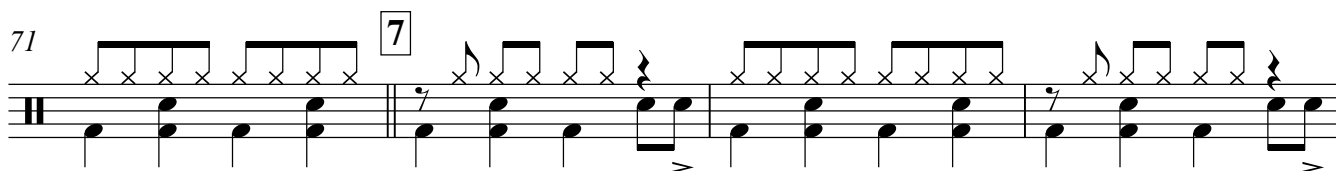

75

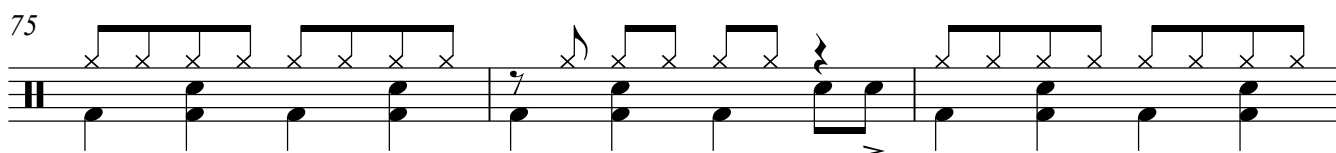

78

82

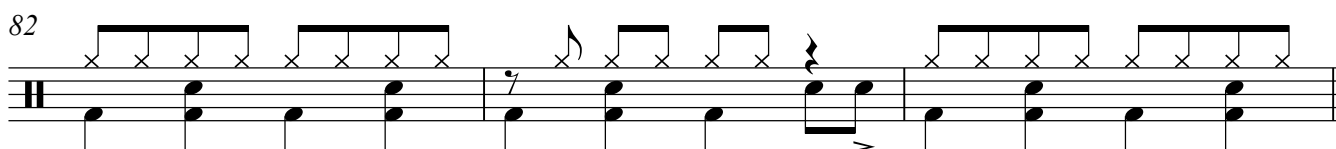

85

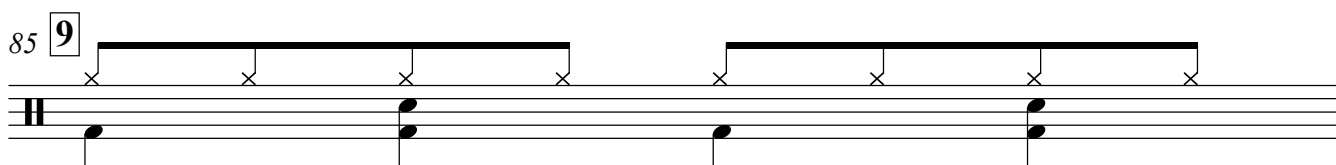

86

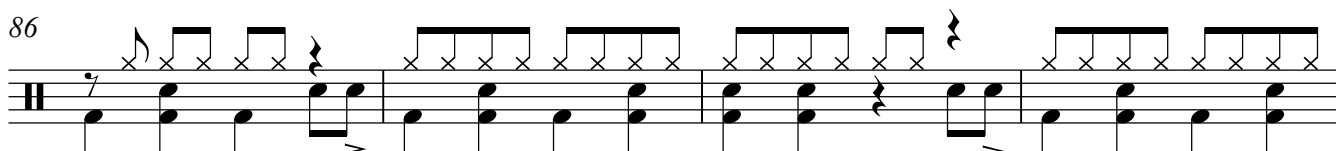

90

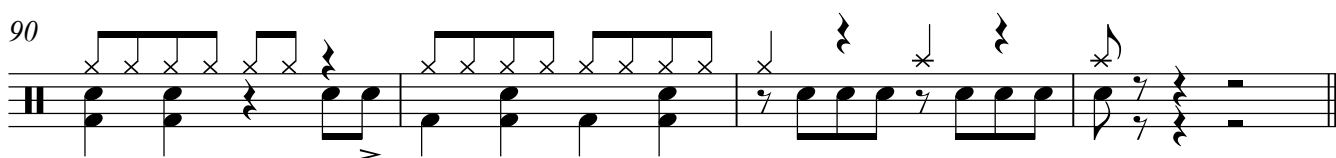

Фортепиано

# Палуба

## песня из к\ф "Коллеги"

Музыка Ю. Левитина  
 Аранжировка Соколовского И. Е.  
 (г. Челябинск - 7 августа 2023 г.)

Слова Г. Шпаликова

♩ = 130

4

8 **1**

12

16 2

19

22

26

30 1. | 2.

## Фортепиано

3

33 3

*mf*

36

39

41 4

43

45

47

51

55

## Фортепиано

5

59

63

6

*mf*

67

Measures 67-70. The right hand has a melodic line with a flat sign. The left hand has a steady accompaniment of chords.

71

7

75

75 76 77

78

78 79 80 81

82

82 83 84

85

85 86

86

86 87 88 89

Фортепиано

90

Электргитара

# Палуба

## песня из к\ф "Коллеги"

Музыка Ю. Левитина  
 Аранжировка Соколовского И. Е.  
 (г. Челябинск - 7 августа 2023 г.)

Слова Г. Шпаликова

$D = 130$

*f*

4  $B\flat$   $E\flat^7$  Adim D

8  $Gm$  **1**  $Gm$  Cm D

12  $Gm$   $Gm$  Cm Adim

16 D D G **2**  $E\flat$

19  $F^7$   $B\flat$   $Gm$

22 Adim  $D^7$   $Gm$  G Cm

26  $F^7$   $B\flat$   $E\flat^7$  Adim<sup>7</sup>

30  $D^7$  **1.**  $Gm$   $D^7$  **2.**  $Gm$

## Электргитара

33 **3** Gm Bbdim<sup>7</sup> Eb

36 Abm Abm Dbdim<sup>7</sup>

39 Bbm<sup>75+</sup> Eb **4** Eb Ab Dbdim<sup>7</sup>

43 Gb<sup>7</sup> Cb Abm<sup>7</sup> Bbdim<sup>7</sup>

47 Eb Abm Dbdim<sup>7</sup> Dbdim<sup>7+</sup> Gb<sup>7</sup>

51 Cbdim Fbdim Bbdim<sup>7</sup> Eb

55 Fbdim **5** Am Bm E

59 Am Am Dm Bm

63 E **6** E A<sup>7</sup> Dm G Em

67 Emdim Am Bm E

## Электрогитара

3

71 Amdim<sup>7</sup> A<sup>7</sup> **7** Dm G C

75 Am Bm E

78 Am<sup>7</sup> **8** Dm G C

82 F<sup>7+</sup> Bm E **9** A<sup>7</sup>

86 Dm G Em Edim F<sup>7+</sup>

90 Bm E Am Am