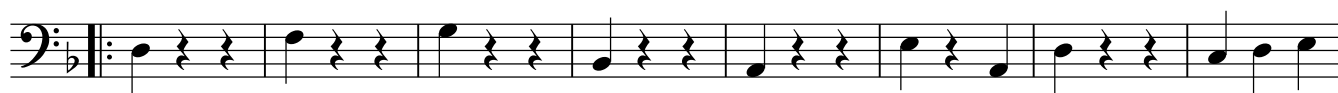

Бас гитара

Шумит волна, звенит струна

Слонов Ю.

Аранжировка Соколовского И. Е.

 $\text{♩} = 60$ 9 **1**

17

25 **2**

33

41

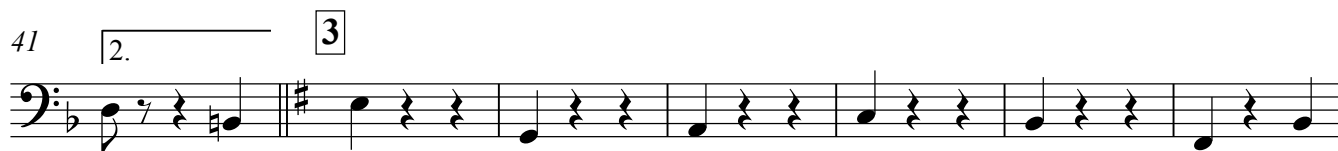

48

56

64

72

*f*

2

Бас гитара

78

Гитра ритм

Шумит волна, звенит струна

Слонов Ю.

Аранжировка Соколовского И. Е.

♩. = 60

1. Dm 2 Gm 2 D⁷ B^b A⁷ 2

9. 1. Dm 2 Gm⁶ 2 A⁷ 2 Dm 4 Gm⁶ 2 C⁷ 2 F 2

25. 2. Gm 2 Dm 2 A⁷ 2 Dm 2 Gm 2 Dm 2 Fdim⁷ A⁷ Dm

40. 1. 2. 3. Em 2 Am 2 B⁷ 2 Em D G 2

52. 4. D 3 G B⁷ 2 F#dim⁷ 2 Em 2 B⁷ 2

64. Em 2 C⁷⁺ F#dim⁷ Em 2 G⁷ B⁷ Em 2

74. 5. Em 2 D⁷ 2 C 2 B⁷ 2 B⁷ Em

Голос

Слонов Ю.
Аранжировка Соколовского И. Е.

$\text{♩} = 60$

7 **1** Dm Gm⁶ A⁷

14 Dm Gm⁶ C⁷

22 F Припев: Gm **2** Dm A⁷

30 A⁷ Dm Gm Dm

36 Fdim⁷ A⁷ Dm **1.** **2.**

42 **3** Em B⁷ Em *mf*

50 G D D⁷ G B⁷

58 **4** F[#]dim⁷ Em B⁷ Em

66 C⁷⁺ F[#]dim⁷ Em G⁷ B⁷ Em

74 **5**

10

Саксофон альт Es

Шумит волна, звенит струна

Слонов Ю.

Аранжировка Соколовского И. Е.

$\text{♩} = 60$

f

6

9 **1**

mf

16

24 **2**

31

37 **1.** **2.**

mf

42 **3**

49

56 **4**

2

Саксофон альт Es

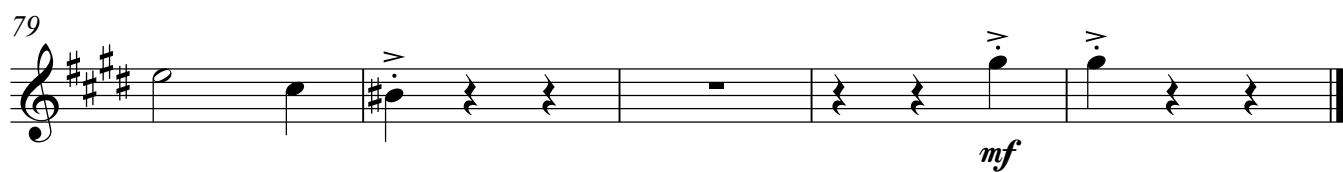
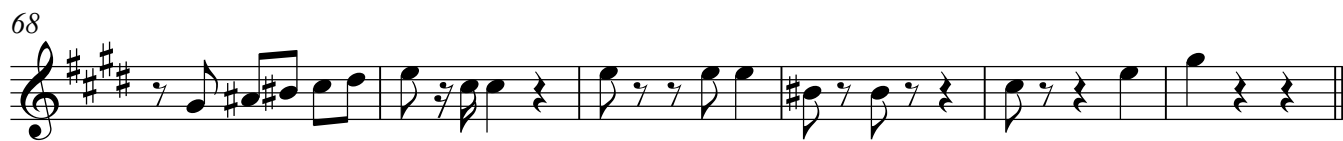

Тромбон

Шумит волна, звенит струна

Слонов Ю.

Аранжировка Соколовского И. Е.

$\text{♩} = 60$

f

9 1

mf

17

25 2

33

40 1. 2. 3

48

55 4

62

2

Тромбон

68

74

5

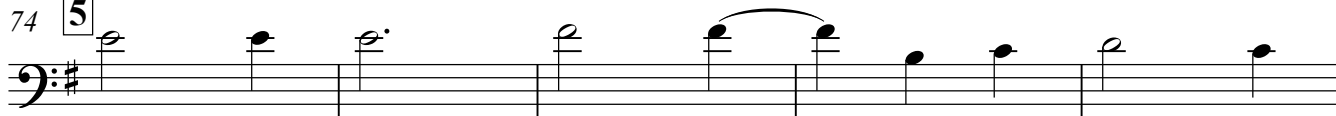
*f*

79

Труба В 1

Шумит волна, звенит струна

Слонов Ю.

Аранжировка Соколовского И. Е.

♩. = 60

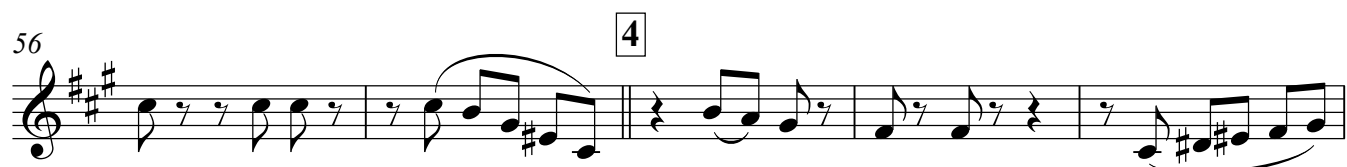
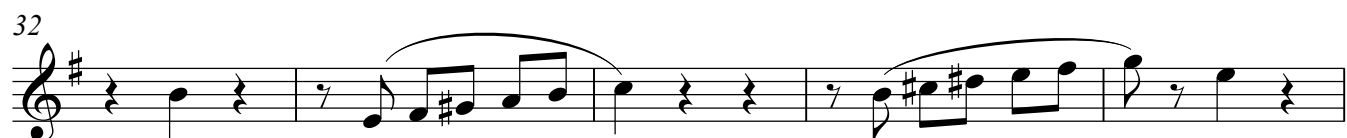
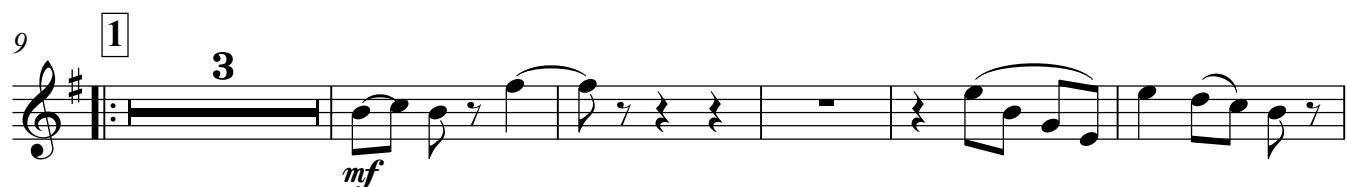

2

Труба В 1

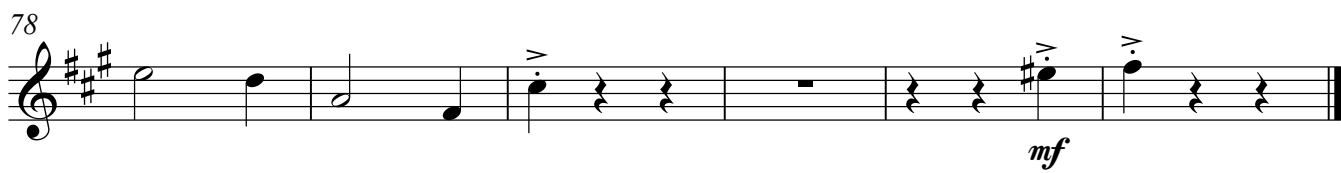
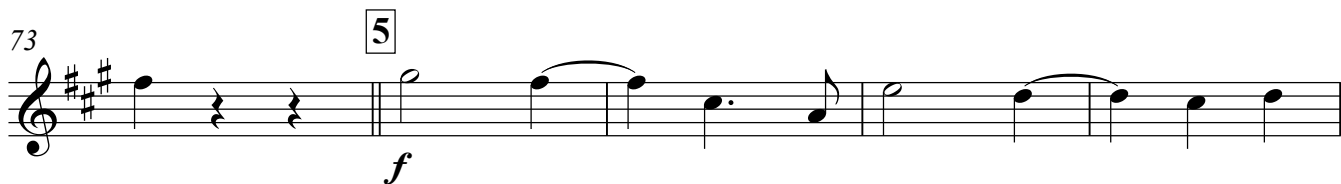

Труба В 2

Шумит волна, звенит струна

Слонов Ю.

Аранжировка Соколовского И. Е.

♩. = 60

9 **1** **3** *f* *mf*

17 **3**

25 **2**

33

40 **1.** **2.** **3**

47

53

58 **4**

64

2

Труба В 2

69

74

5

f

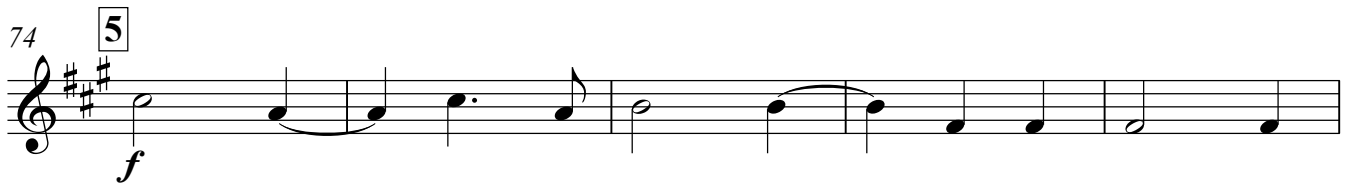

79

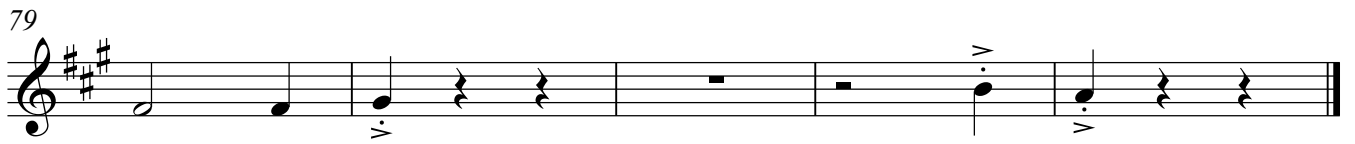

Ф-но

Шумит волна, звенит струна

Слонов Ю.

Аранжировка Соколовского И. Е.

$\text{♩} = 60$

f

6

8

1

mf

15

7

20

7

2

Ф-НО

25 2

31

37

42 3

49

56 4

62

68

74 5

79

mf