

Trumpet in B \flat 1

МИССИСИПИ-ПАРОХОД

ВАЛЕРИЙ ЕРМОШКИН

♩ = 78

7

12

17

23

29

37

39

42

frullato

9

МИССИСИПИ-ПАРОХОД

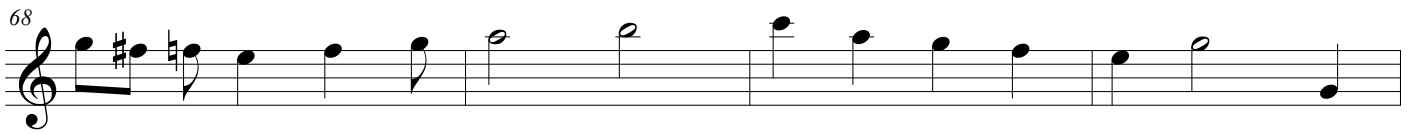
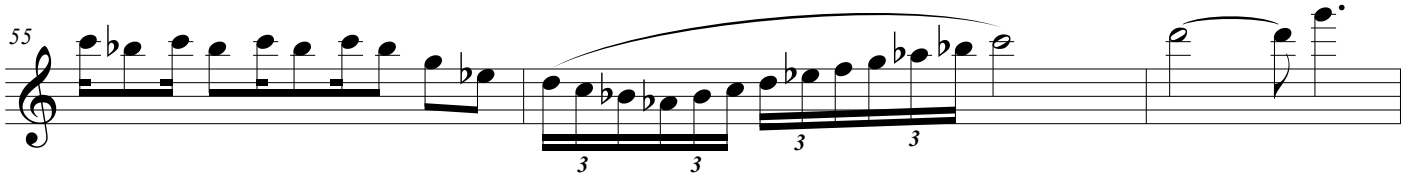

Trumpet in B \flat 2

МИССИСИПИ-ПАРОХОД

ВАЛЕРИЙ ЕРМОШКИН

$\text{♩} = 78$

5

9

13

17

21

25

29

2

МИССИСИПИ-ПАРОХОД

31

35 *frullato* 2

41 5

48 3 3

50

52 2

58

62

66

71 3 *frullato*

Trumpet in B \flat 3

МИССИСИПИ-ПАРОХОД

♩ = 78

ВАЛЕРИЙ ЕРМОШКИН

7

13

19

25

30

35 *frullato*

41

46

48

61

68

Contrabass

МИССИСИПИ-ПАРОХОД

ВАЛЕРИЙ ЕРМОШКИН

$\text{♩} = 78$
pizz.

5

10

15

19

23

28

33

37

МИССИССИПИ-ПАРОХОД

41

45

49

53

57

60

63

67

71

Piano

МИССИСИПИ-ПАРОХОД

ВАЛЕРИЙ ЕРМОШКИН

♩ = 78

МИССИСИПИ-ПАРОХОД

24

28

31

34

36

МИССИСИПИ-ПАРОХОД

39

42

45

48

51

54

МИССИСИПИ-ПАРОХОД

56

60

66

67

70
