

BUSTER KEATON BLUES
DEDICATO A "GOMALAN BRASS QUINTET"

MAURO OTTOLINI, STEFANO CANIATO

♩ = 116 (SWING)

TRUMPET 1

1 2 3 5 6

7 8 9 10 11

12 13 14 15 16

17 18 19 20

21 22 23 24 25 26

27 28 29 30 31 32

33 34 35 36 37 38

39 40 41 42 43 44 45

46 47 48 49 50 51 52

53 54 55 56 57 58

Measures: 59, 60, 61, 62, 63, 64, 65, 66, 67, 68, 69, 70, 71, 72, 73, 74, 75, 76, 77, 78, 79, 80, 81, 82, 83, 84, 85, 86, 87, 88, 89, 90, 91, 92, 93, 94, 95, 96, 97, 98, 99, 100, 101, 102, 103, 104, 105, 106, 107, 108, 109, 110, 111, 112, 113, 114, 115.

116 117 118 119 120 121

=160 EVEN EIGHTS

122 123 124 125 126 127 128 129

130 131 132 133 134 135 136 137 138 139

140 141 142 143 144 145

146 147 148 149 150 151

=116

152 153 154 155 156 157 158 159

SWING

160 161 162 163 164 165 166

167 168 169 170 171

172 173 174 175

176

BUSTER KEATON BLUES

MAURO OTTOLINI, STEFANO CANIATO

DEDICATO A "GOMALAN BRASS QUINTET"

TRUMPET 2

$\text{♩} = 116$ (SWING)

1 2 3 4

5 6 7 8 9 10

11 12 13 14 15 16 17

18 19 20 21 22 23

24 25 26 27 28 29

30 31 32 33 34 35 36

37 38 39 40 41

45 46 47 48 49 50

51 52 53 54 55 56 57

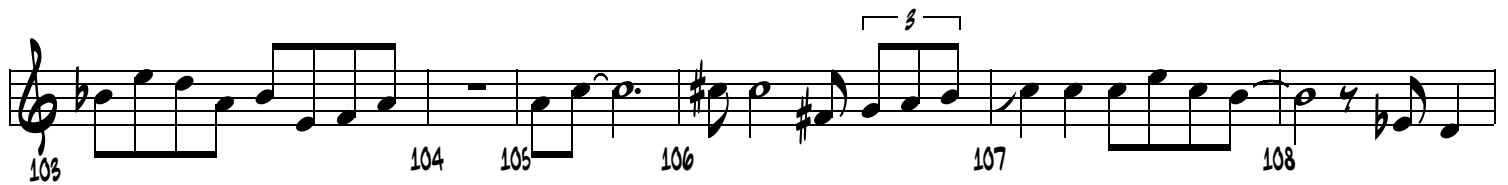
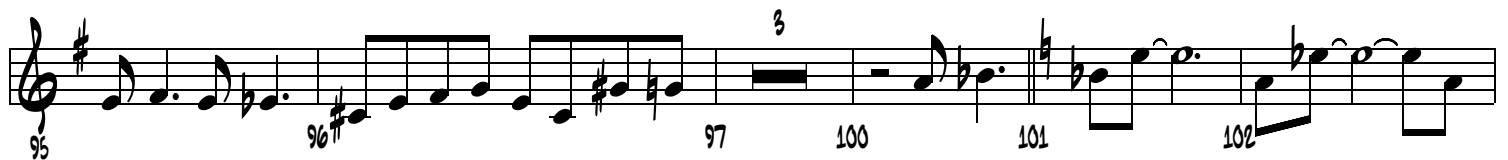
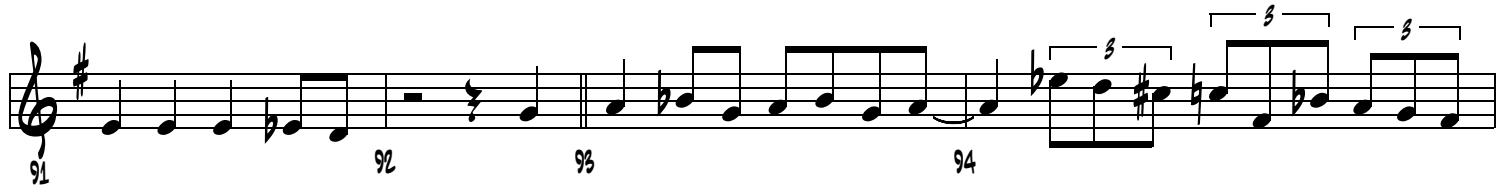
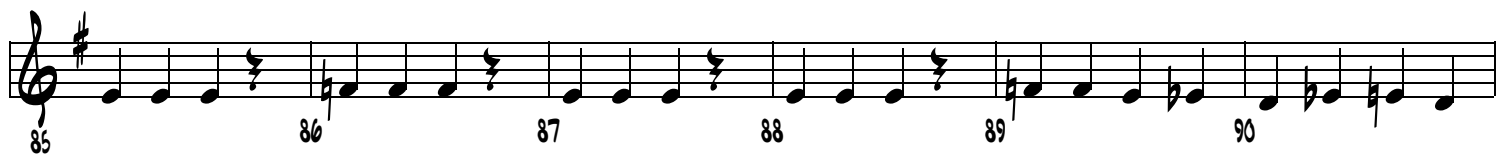

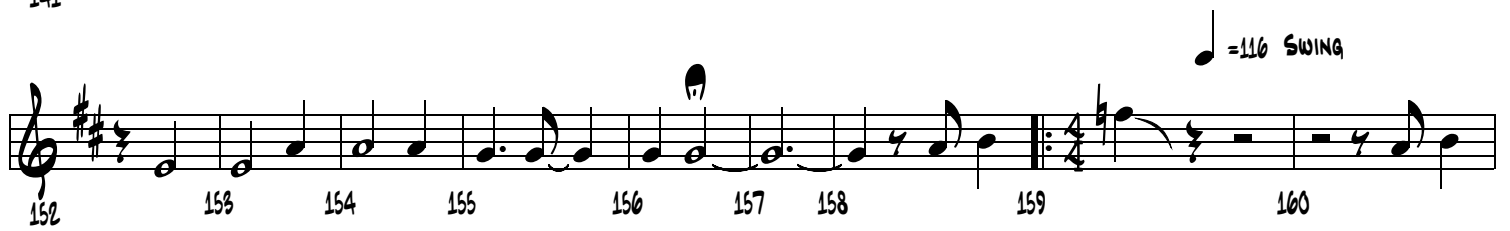
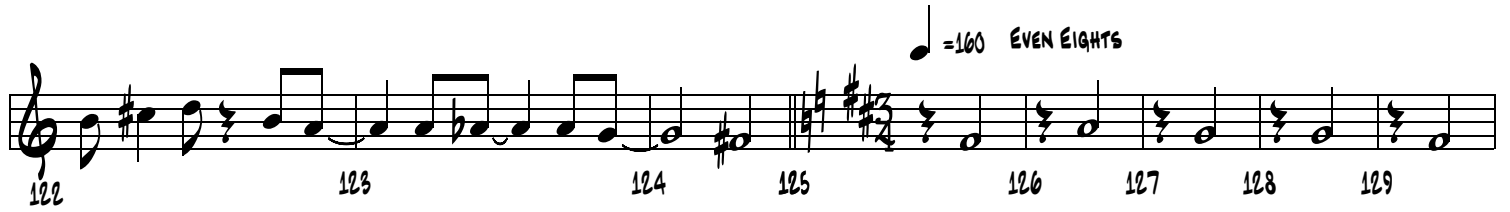
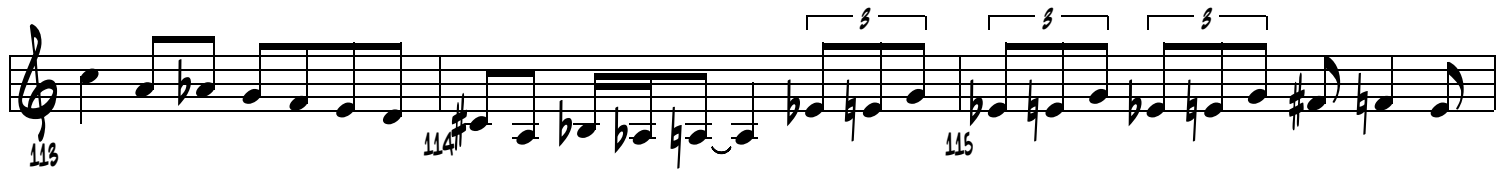

BUSTER KEATON BLUES

MAURO OTTOLINI, STEFANO CANIATO

DEDICATO A "GOMALAN BRASS QUINTET"

F H

$\text{♩} = 116$ (SWING)

1 2 3 4 5

6 7 8 9 10 11

12 13 14 15 16 17 18

19 20 21 22 23 24

25 26 27 28 29 30

31 32 33 34 35 36 37

40 41 42 43

44 45 46 47 48 49

50 51 52 53 54 55

56 57 58

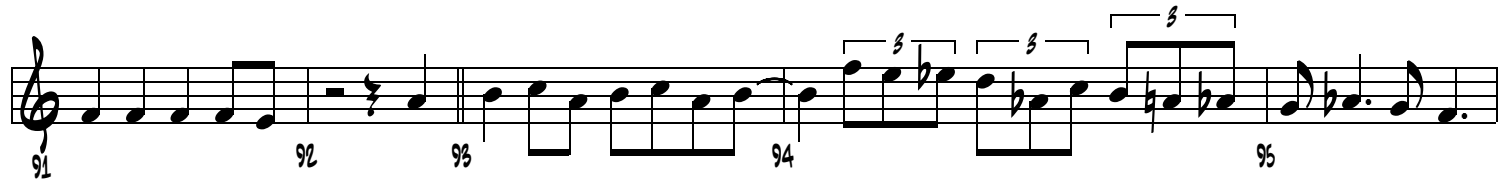

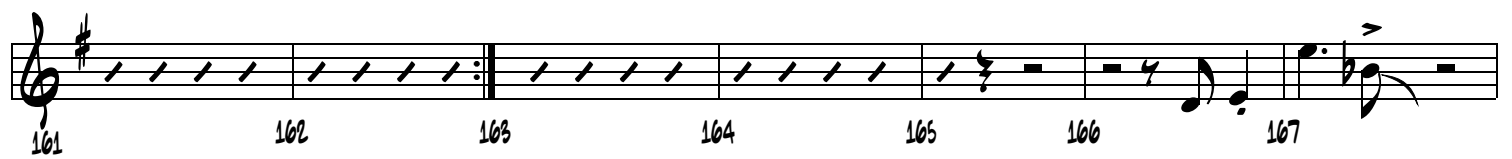
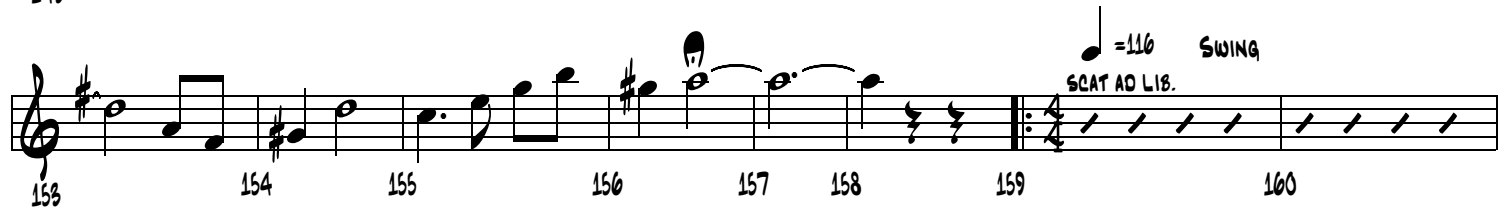
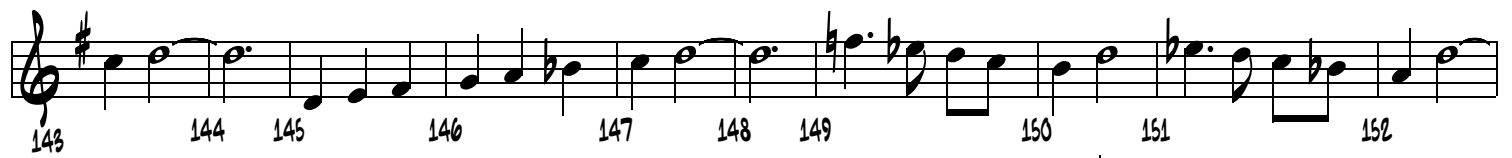

BUSTER KEATON BLUES

MAURO OTTOLINI, STEFANO CANIATO

DEDICATO A "GOMALAN BRASS QUINTET"

TROMBONE

$\text{♩} = 116$ (SWING)

1 2 3 4 5

6 7 8 9 10

11 12 13 14 15 16

17 18 19 20 21 22

23 24 25 26

27 28 29 30

31 32 33 34

35 36 37 38 39 40

41 42 43 44 45 46 47 48

49 50 51 52 53

$\text{♩} = 160$ EVEN EIGHTS

120 121 122 123 124 125 126

127 128 129 130 131 132 133 134 135 136 137 138

139 140 141 142 143 144 145 146 147 148 149 150

$\text{♩} = 116$ WING

151 152 153 154 155 156 157 158 159 160

161 162 163 164 165 166 167

168 169 170 171 172 173

174 175 176

BUSTER KEATON BLUES

MAURO OTTOLINI, STEFANO CANIATO

DEDICATO A "GOMALAN BRASS QUINTET"

TUBA

$\text{♩} = 116$ (SWING)

1 2 3 4 5

6 7 8 9 10 11 12

13 14 15 16 17 18

19 20 21 22 23 24

25 26 27 28 29 30 31

32 33 34 35 36 37

38 39 40 41 42 43 44

45 46 47 48 49

50 51 52 53 54

55 56 57 58 59

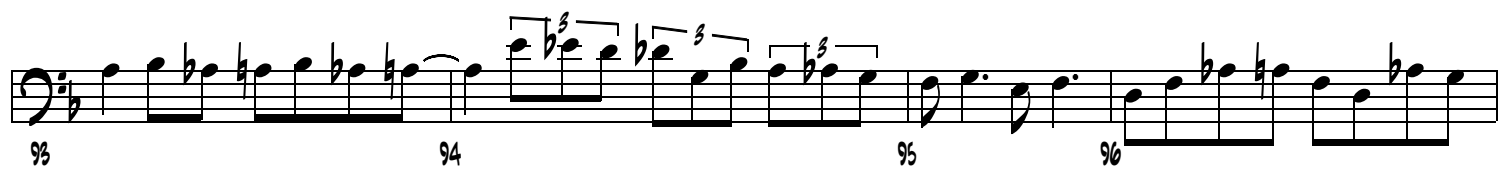

=100 EVEN EIGHTS

123 124 125 126 127 128 129 130 131 132 133 134 135 136

137 138 139 140 141 142 143 144 145 146 147 148 149 150

=116 SWING

151 152 153 154 155 156 157 158 159 160

161 162 163 164 165 166

167 168 169 170 171 172

173 174 175 176

