

Bb Trumpet 1

Over the Rainbow

1 *Flowing, cantabile*

mp

6 **A** *p*

11

16 **B** *mp*

21 **C** *f*

26

31 **D** *p*

36 *mp* *rallentando.....* *a tempo*

40

E

f

3:2 \flat

45

mf

p

49

mp

p

Bb Trumpet 2

Over the Rainbow

1 *Flowing, cantabile*
mp

6 **A**
p

11

16 **B**
mp

21 **C**
f

26

31 **D**
p

36 *mp* *rallentando.....* *a tempo*

40

45

49

Horn in F

Over the Rainbow

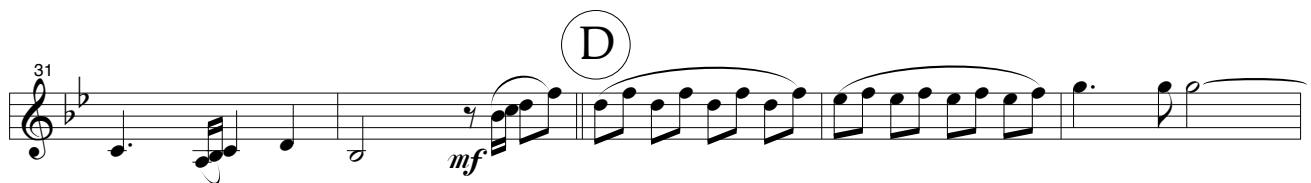
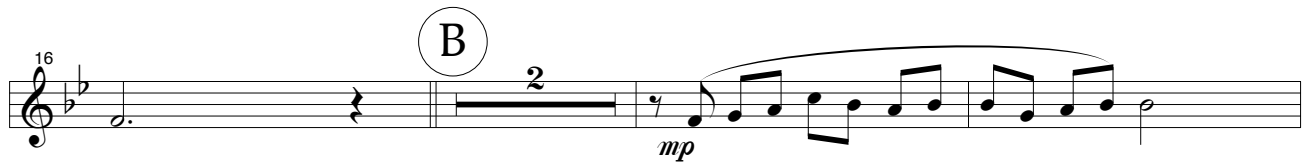
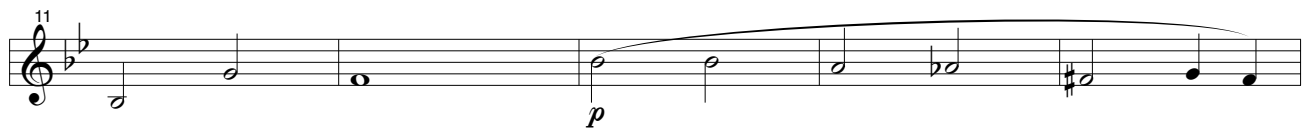
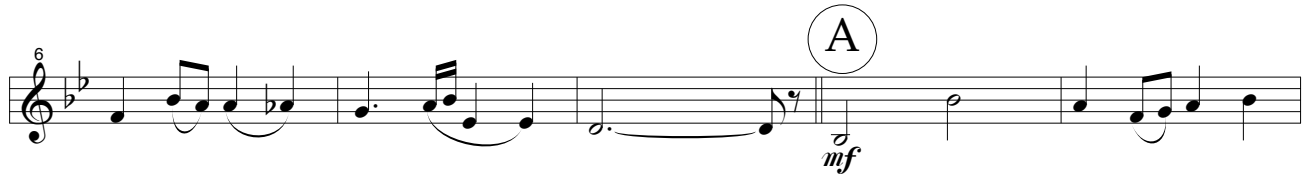
1 *Flowing, cantabile*

Trombone

Over the Rainbow

1 *Flowing, cantabile*

mp

6 *p* **A**

11 *mf*

16 *mf* **B**

21 *f* **C**

26

31 *p* **D**

36 *mp* *a tempo*

rallentando.....

40

E

f

3:2

45

mf

p

49

mp

p

Trombone

Over the Rainbow

1 *Flowing, cantabile* (A)

8

p

13

(B)

17 *mp*

21

(C)

25 *f*

29

(D)

33 *p*

37 *mp* *a tempo*

rallentando.....

41 **E**

f

45

mf

49

mp

p