

Door Latch Quickstep

1st Trumpet in C

From the manuscript band books of the Manchester, N.H. Cornet Band
(Circa 1860)

George H. Goodwin

Arranged by Jay Lichtmann

Furioso $\text{♩} = 112$

ff

7

13 **A** 1 *mp*

20

25 *mf* *cresc.*

30 *Ist x only*

35 **B** *ff* *mf*

41 *ff* 3 *mp*

51 **C** *solo* *tr*

57 *tr* *tr*

62 **D** 8

75 *f*

81 **E** *ff*

87 *solo* *mp* *f*

92

99

105 *mf* 4 *fff*

Door Latch Quickstep

From the manuscript band books of the Manchester, N.H. Cornet Band
(Circa 1860)

2nd Trumpet in C

George H. Goodwin

Arranged by Jay Lichtmann

Furioso ♩ = 112

ff

8

17 **A** 1 *mp*

23 *mf* *cresc.*

29

35 **B** *ff* *mf*

40 *ff*

45 *p*

51 **C** *leggero*

56

63

69

75

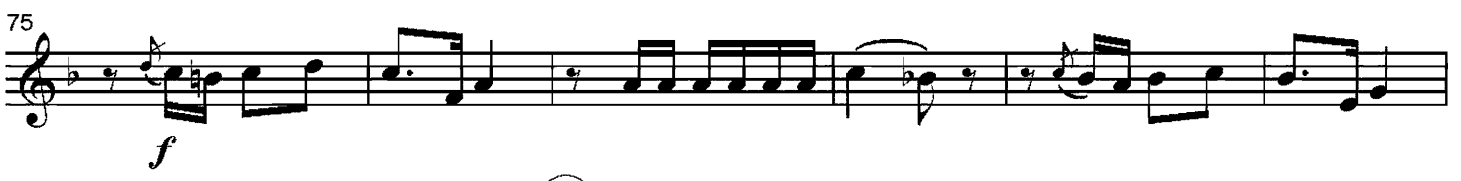

81

88

95

102

108

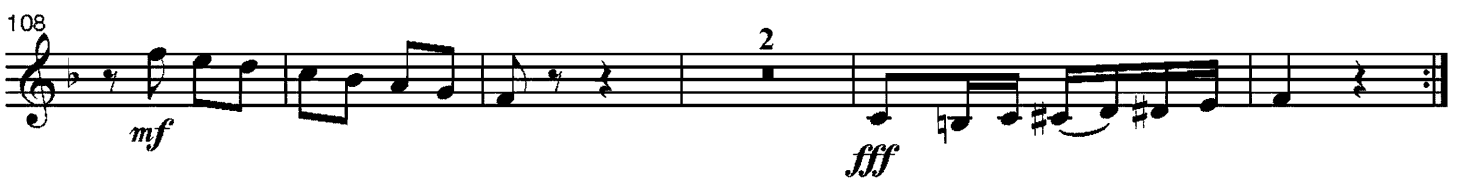

Door Latch Quickstep

Horn in F

From the manuscript band books of the Manchester, N.H. Cornet Band
(Circa 1860)

George H. Goodwin
Arranged by Jay Lichtmann

Furioso $\bullet = 112$

ff

7

14 **A**
p

21

28
cresc.

35 **B**
ff *mp*

43
ff *p*

51 **C**
leggero

56

63

69

75

83

91

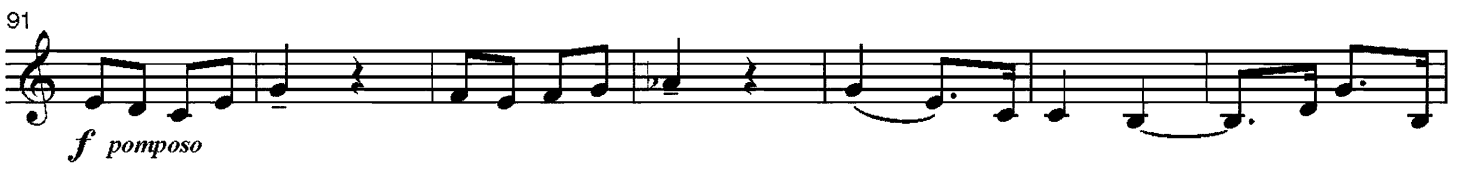

98

106

Door Latch Quickstep

Trombone

From the manuscript band books of the Manchester, N.H. Cornet Band
(Circa 1860)

George H. Goodwin
Arranged by Jay Lichtmann

Furioso ♩ = 112

ff

7

14 **A** *p* *mp*

21

28 *cresc.*

35 **B** *ff* *mp*

42 *ff* *p*

49 **C** *leggero*

56

63

69

75

83

91

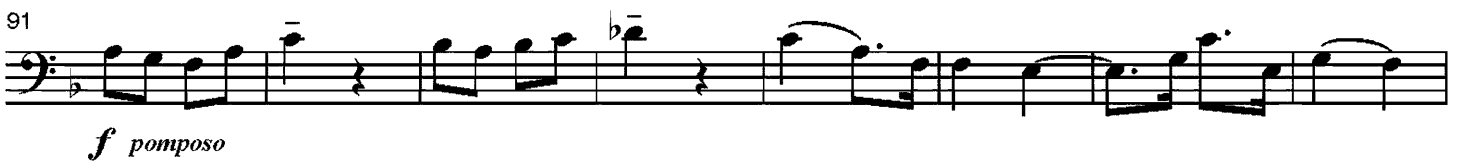

99

107

Tuba

From the manuscript band books of the Manchester, N.H. Cornet Band
(Circa 1860)

George H. Goodwin
Arranged by Jay Lichtmann

Furioso ♩ = 112

ff

7

15 (A) *p*

23 *cresc.*

31 (B) *ff*

38 *mp* *ff*

46 (C) *p* *leggero*

54

62

70

78

86

94

101

108
