

# Hodie Christus natus est

Ist Trumpet in C

Jan Pieters Sweelinck

(1562 - 1621)

Edited by Jay Lichtmann

Allegro  $\text{♩} = 100$

60 *f*

65 *mp*

72 *mf*

77 1

84 2

91 *f* (D) 1

98 1

104

110

116 *cresc.* *ff*

121 *molto rall.*

# Hodie Christus natus est

2nd Trumpet in C

Jan Pieters Sweelinck

(1562 - 1621)

Edited by Jay Lichtmann

Allegro  $\text{♩} = 100$

8

14 (A)

20 *cresc.* *mf*

26 *cresc.* *f*

32 (B)

39 *f* *mf*

45

51

56

61

66

73

78

84

90

96

103

109

115

120

*f*

*mp*

*mf*

*f*

*ff*

*molto rall.*

*cresc.*

(C)

2

(D)

# Hodie Christus natus est

Horn in F

Jan Pieters Sweelinck

(1562 - 1621)

Edited by Jay Lichtmann

Allegro  $\text{♩} = 100$ 

2

*f*

8

14

(A)

2

*mp*

1

*cresc.*

21

*mf*

*cresc.*

27

*f*

33

(B)

2

*ff*

*f*

40

2

*mf*

47

52

57

62

68

74

80

86

92

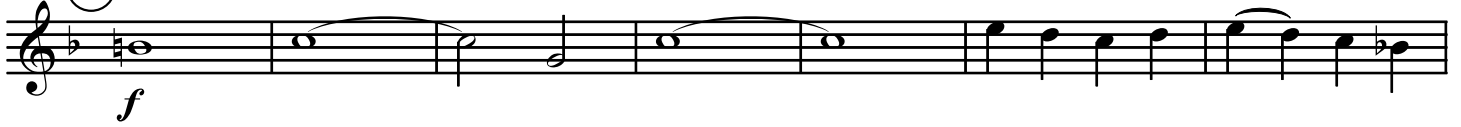

99

107

113

119

# Hodie Christus natus est

Trombone

Jan Pieters Sweelinck

(1562 - 1621)

Edited by Jay Lichtmann

Allegro  $\text{♩} = 100$

*f*

7

13 **(A)** *mp*

19 *cresc.*

25 *mf* *cresc.* *f*

31

36 **(B)** *ff* *f*

43 *mf*

48

54

59

*f*

65

*mp*

70

*f*

76

*mf*

82

*f*

89

*f*

96

*f*

103

*f*

109

*f*

115

*cresc.*

120

*ff* *molto rall.*

# Hodie Christus natus est

Tuba

Jan Pieters Sweelinck

(1562 - 1621)

Edited by Jay Lichtmann

Allegro  $\text{♩} = 100$ 

2

*f*

8

15 (A)

2

*mp* *cresc.*

22

*mf* *cresc.*

29

*f*

34 (B)

2

*ff* *f*

41

3

*mf*

49

1

55

2

61

66

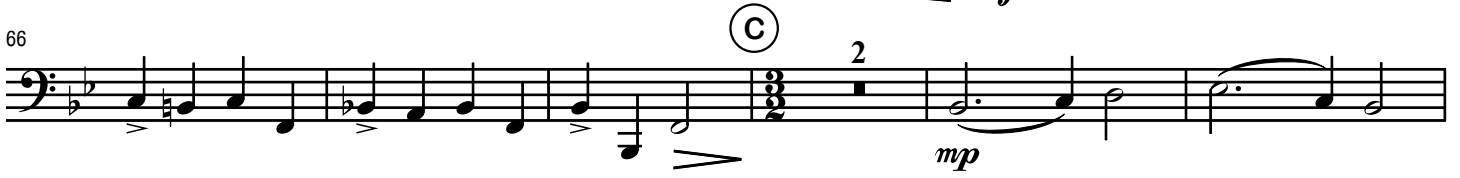

73

80

86

92

98

104

109

115

120

