

2

Trompete 1 in B

42

46

49

53

57

61

64

68

71

Trompete 1 in B

3

75 *mf*

79 *p* *mf*

85

88 1.

92 2. *f*

95

99 *p* *f* *p*

104

109

113 *f*

115 2

4

Trompete 1 in B

119 *f*

122

125 *mf*

129

132

135 *f*

138

142

146

150 *mf*

154 *f*

Trompete 1 in B

5

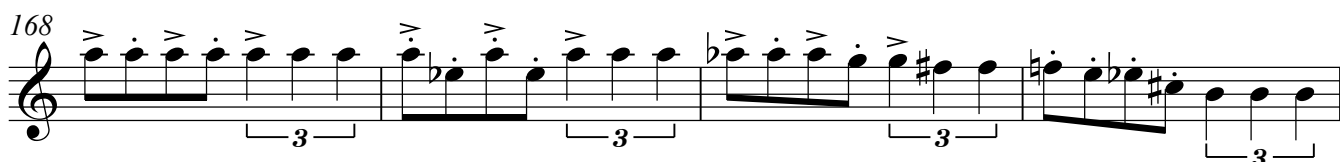
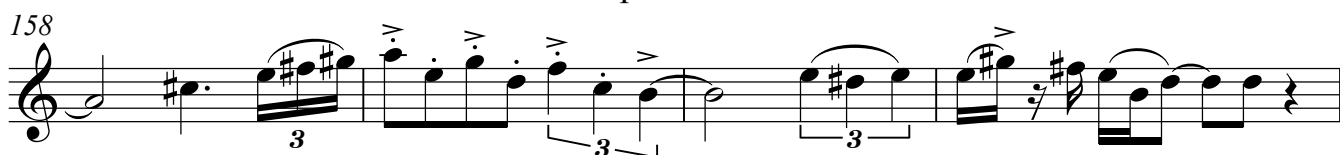

Trompette 2 in B

3

93

mf

97

p *f*

102

p

107

f

110

f

113

f

117

mf

122

mf

123

mf

4

Trompete 2 in B

127

131

134

138

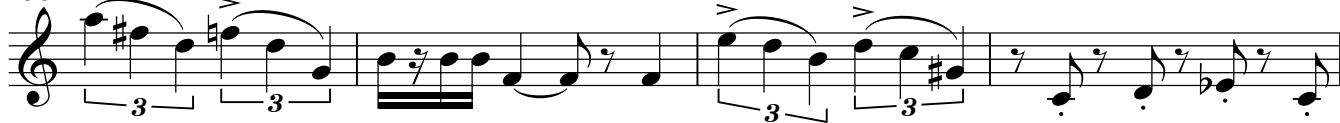

142

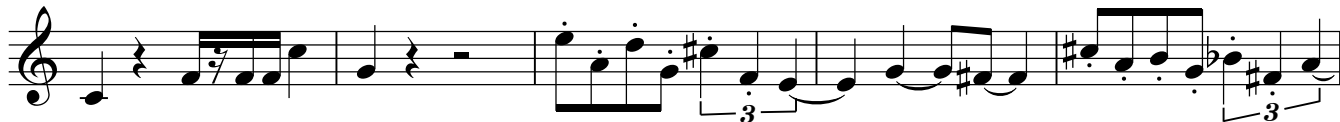

147

151

154

157

161

164

Trompete 2 in B

5

169

174

180

183

186

p

mf

f

ff

ff

Komischer Marsch 3

Veit Koeninger

Horn in F

♩ = 130

v1.0

5 *mf*

9 *f*

14 *mf*

19

23 *ff*

28

32

36 *mf*

40

44

2

Horn in F

48

52

55

59

63

69

72

Horn in F

3

75

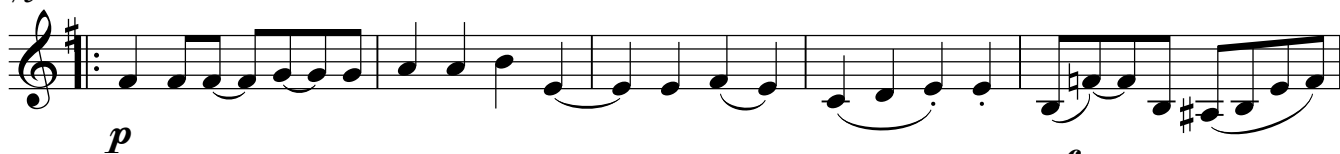

80

85

89

94

98

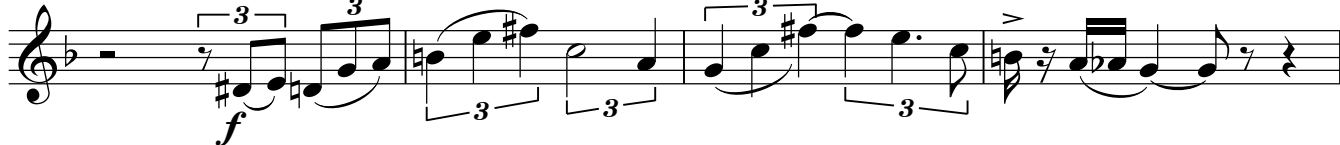

102

105

108

112

115

4

Horn in F

119

123

128

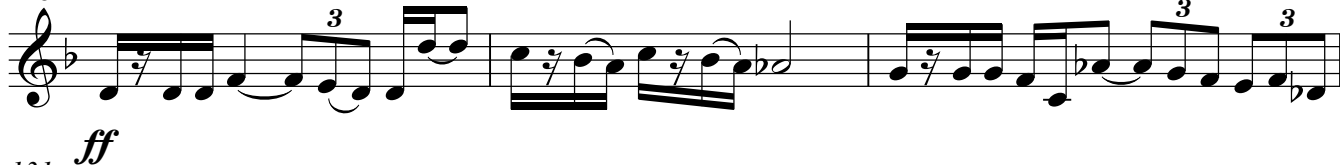

131

135

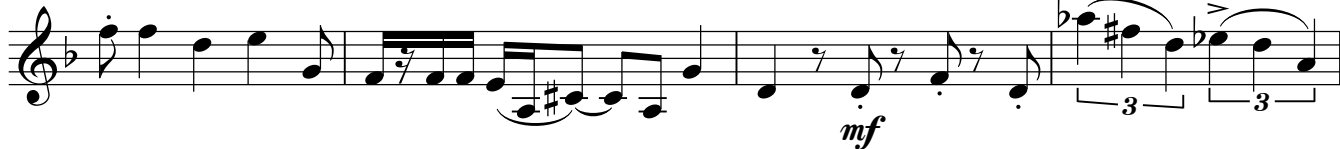

139

143

148

152

155

159

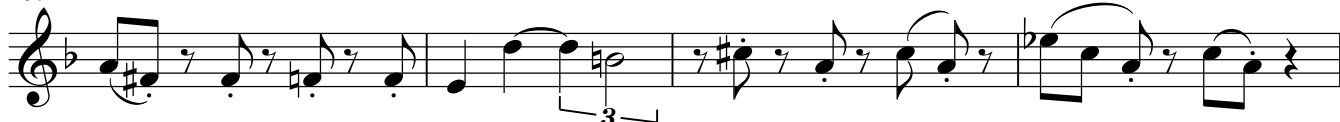

Horn in F

5

163

167

172

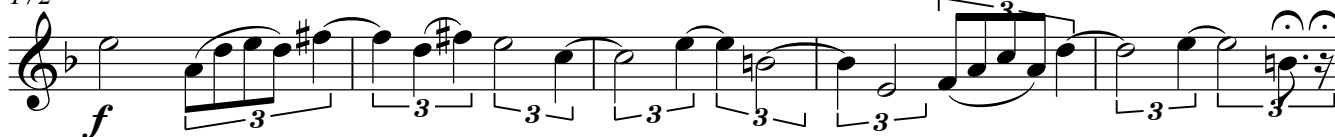

177

180

183

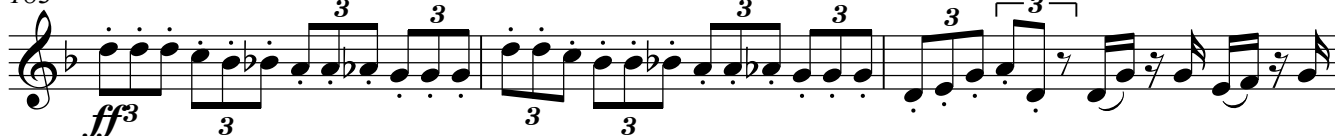

186

Komischer Marsch 3

Veit Koeninger

Tuba

♩ = 130

v1.0

6 *mf*

12 *p* *mf*

16 *mf* 3

19 3

22

25

29

33

36

39

2

Tuba

43

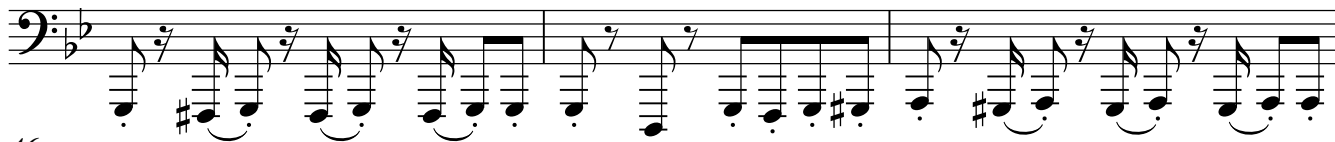

46

49

53

56

59

63

66

69

74

77

Tuba

3

81

85

89

93

97

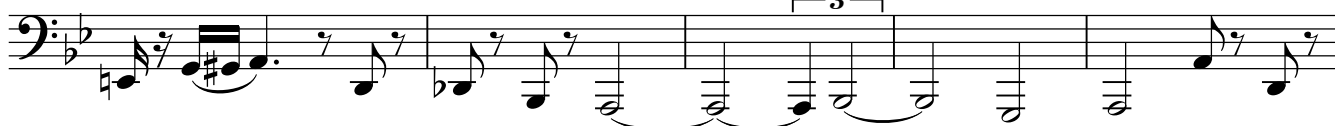

102

106

110

114

117

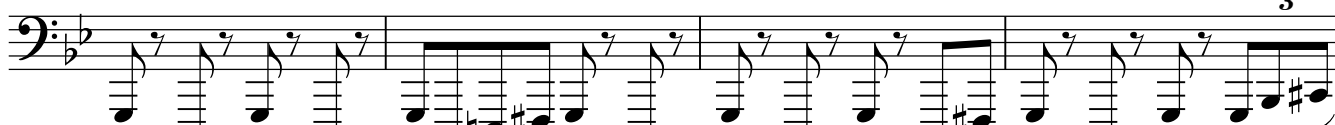

121

4

Tuba

124

127

131

135

138

141

145

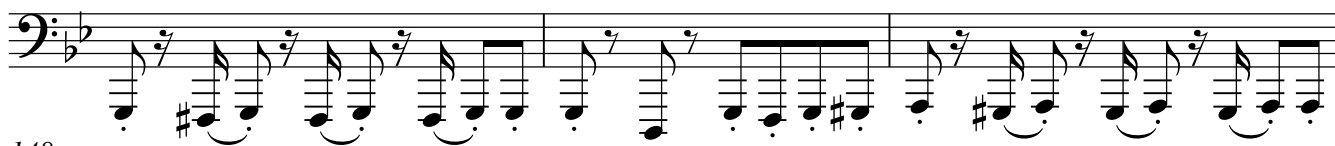

148

151

155

158

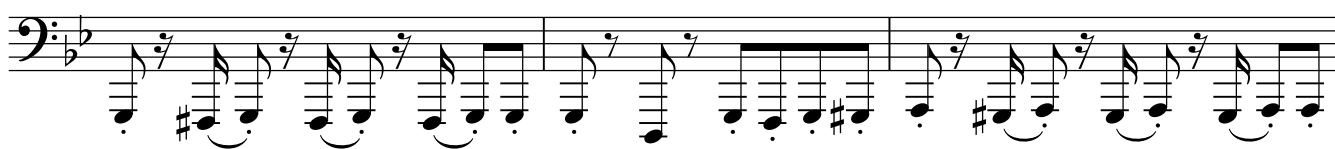

Tuba

5

161

165

168

171

177

181

185

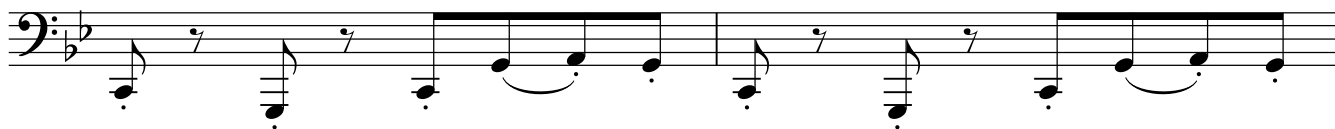

187

