

## Trompete 1 in B

## Komischer Marsch 2

Veit Koeninger

v1.0

♩ = 130

Measures 1-6 of the score. The music is in 4/4 time with a key signature of two sharps (F# and C#). It begins with a dynamic marking of *f*. The first measure contains a triplet of eighth notes. The second measure has a triplet of eighth notes with accents. The third measure is a whole rest. The fourth measure contains a triplet of eighth notes. The fifth measure has a dynamic marking of *f*. The sixth measure contains a triplet of eighth notes.

Measures 7-11 of the score. Measure 7 starts with a dynamic marking of *mf*. The music continues with eighth and quarter notes, including a half rest in measure 10.

Measures 12-15 of the score. Measure 12 starts with a dynamic marking of *f*. The music features eighth and quarter notes, ending with a triplet of eighth notes in measure 15.

Measures 16-19 of the score. This section consists of four measures, each containing a triplet of eighth notes.

Measures 20-23 of the score. Measure 20 starts with a dynamic marking of *f*. The music includes triplets of eighth notes and quarter notes, with a dynamic marking of *f* at the end of measure 23.

Measures 24-28 of the score. Measure 24 is a whole rest. Measures 25-28 contain eighth and quarter notes, including a triplet of eighth notes in measure 28.

Measures 29-31 of the score. Measure 29 starts with a dynamic marking of *mf*. The music features eighth and quarter notes, including a triplet of eighth notes in measure 31.

Measures 32-35 of the score. Measure 32 starts with a dynamic marking of *mf*. The music includes eighth and quarter notes, with a dynamic marking of *mf* at the end of measure 35.

2

## Trompete 1 in B

36

40

44

48

52

57

61

64

67

70

74

*p*

*f* *p*

*mf* *mf*

*mf* *mf* *ff*

*mf* *mf* *ff*

*mf* *ff*

*mf* *f*

*mf* *f*

*f*

## Trompete 1 in B

3

78

3 3 3 3 *f* 3

82

3 *f* 3

87

3 3

91

3 3 *mf*

96

3 3 *p*

100

3 3

104

*f* 3 *p* 3

108

3 3

112

3 3 *mf*

117

*mf* 3 3 3 3 3

120

*f* 3

Trompete 2 in B

## Komischer Marsch 2

Veit Koeninger

♩ = 130

v1.0

Measures 1-4 of the score. Measure 1 starts with a dynamic marking of *f*. Measure 3 contains a triplet of eighth notes. Measure 4 ends with a dynamic marking of *mf*.

Measures 5-8 of the score. Measure 5 starts with a dynamic marking of *f*. Measure 8 ends with a dynamic marking of *f*.

Measures 9-13 of the score. Measure 9 starts with a dynamic marking of *mf*. Measure 13 ends with a dynamic marking of *f*.

Measures 14-17 of the score. Measures 15 and 16 contain triplets of eighth notes. Measure 17 ends with a dynamic marking of *mf*.

Measures 18-21 of the score. Measure 18 has a slur over the first two notes. Measure 21 ends with a dynamic marking of *f* and a triplet of eighth notes.

Measures 22-26 of the score. Measure 22 starts with a dynamic marking of *f*. Measure 26 ends with a dynamic marking of *f*.

Measures 27-30 of the score. Measure 30 ends with a dynamic marking of *f*.

Measures 31-34 of the score. Measure 31 has a slur over the first two notes. Measure 34 ends with a dynamic marking of *mf*.

2

## Trompete 2 in B

- Measures 36-39: *p* (piano)
- Measures 40-43: *p* (piano)
- Measures 44-47: *f* (forte) and *p* (piano)
- Measures 48-51: *f* (forte)
- Measures 52-56: *p* (piano) and *mf* (mezzo-forte)
- Measures 57-60: *mf* (mezzo-forte) and *ff* (fortissimo)
- Measures 61-65: *mf* (mezzo-forte) and *ff* (fortissimo)
- Measures 66-68: *ff* (fortissimo) and *f* (forte)
- Measures 69-72: *mf* (mezzo-forte)
- Measures 73: *f* (forte)

The score features several triplets (marked with '3') and accents (marked with '>').

## Trompete 2 in B

3

77

82

87

92

97

101

105

109

113

118

121

Horn in F

# Komischer Marsch 2

Veit Koeninger

♩ = 130

v1.0

4 *f*

7 *mf*

12

16 3 3 3 3

19

21 *f*

Detailed description of the musical score: The score is for Horn in F, titled 'Komischer Marsch 2' by Veit Koeninger. It is in 4/4 time with a tempo of 130 beats per minute. The key signature has one sharp (F major). The score is divided into seven systems of staves. The first system (measures 1-4) starts with a dynamic of *f* and includes accents. The second system (measures 5-8) continues with *f* dynamics. The third system (measures 9-11) features a *mf* dynamic. The fourth system (measures 12-15) includes a triplet of eighth notes. The fifth system (measures 16-18) contains four triplet markings over eighth notes. The sixth system (measures 19-20) shows a melodic line with a slur. The seventh system (measures 21-24) begins with a *f* dynamic and includes triplet markings and accents.

2

## Horn in F

24 *f*

28

32

37 *ff*

41

45

49

53 *p* *mf* *p* *mf* *mf*

58 *mf*

61 *mf*

64

## Horn in F

3

67

71

*f* *mf*

75

78

81

*f*

85

*mf*

89

93

*mf*

98

*ff*

102

106

4

## Horn in F

109

113

118

121

*mf*

*p*

*sf*

*mf*

*sf*

## Posaune

## Komischer Marsch 2

Veit Koeninger

♩ = 130

v1.0

4

7

12

16

22

26

30

34

39

43

*f* *mf* *f* *mf* *f* *mf* *f* *mf* *f* *p* *f* *p*

2

## Posaune

48

52

57

61

65

69

73

75

## Posaune

3

79

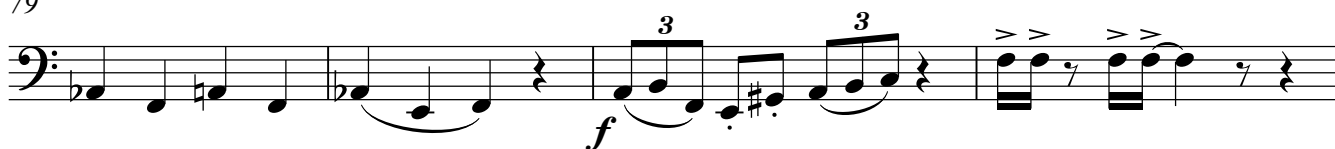

83

87

91

96

100

105

110

114

119

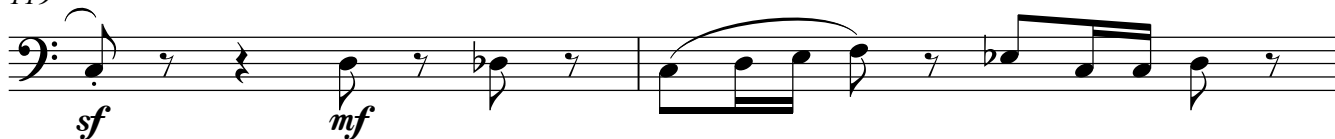

121

## Posaune

## Komischer Marsch 2

Veit Koeninger

♩ = 130

v1.0

4

7

12

16

22

26

30

34

39

43

*f* *mf* *f* *mf* *f* *mf* *f* *mf* *f* *p* *f* *p*

2

## Posaune

48

52

57

61

65

69

73

75

## Posaune

3

79

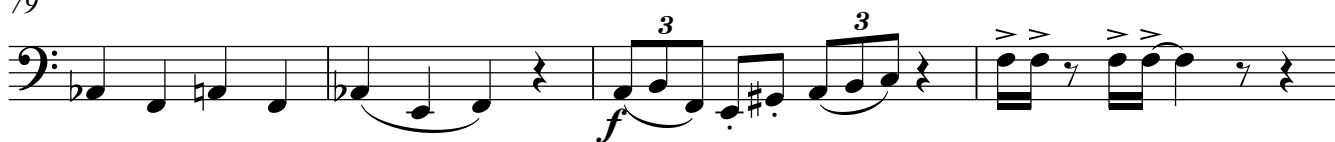

83

87

91

96

100

105

110

114

119

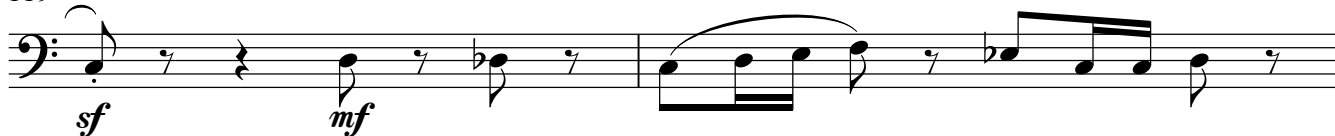

121

## Komischer Marsch 2

Veit Koeninger

Tuba

♩ = 130

v1.0

4 *f* *mf*

7 *f*

10 *mf*

13

16

20

23 *f* *mf*

27

31

35 *mf*

2

## Tuba

38

42

46

50

53

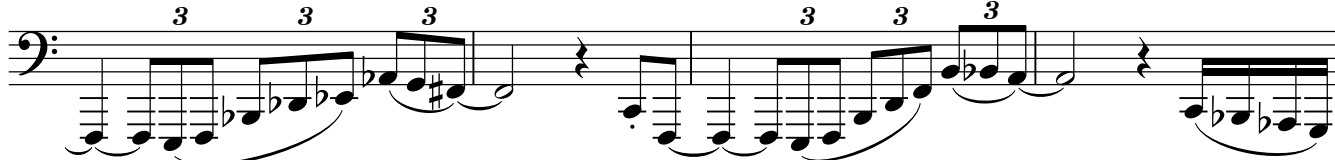

57

61

65

69

73

76

## Tuba

3

80

Measures 80-82: Bass clef, 3/4 time signature. Measure 80: quarter notes G2, F2, E2, D2. Measure 81: triplet eighth notes G2, F2, E2, quarter note D2. Measure 82: eighth notes G2, F2, E2, quarter note D2. Dynamics: *f* at the start of measure 81, *mf* at the end of measure 82.

83

Measures 83-86: Bass clef, 3/4 time signature. Measure 83: quarter notes G2, F2, E2, D2. Measure 84: quarter notes G2, F2, E2, D2. Measure 85: quarter notes G2, F2, E2, D2. Measure 86: quarter notes G2, F2, E2, D2.

87

Measures 87-90: Bass clef, 3/4 time signature. Measure 87: quarter notes G2, F2, E2, D2. Measure 88: quarter notes G2, F2, E2, D2. Measure 89: quarter notes G2, F2, E2, D2. Measure 90: quarter notes G2, F2, E2, D2.

91

Measures 91-94: Bass clef, 3/4 time signature. Measure 91: quarter notes G2, F2, E2, D2. Measure 92: quarter notes G2, F2, E2, D2. Measure 93: triplet eighth notes G2, F2, E2, quarter note D2. Measure 94: eighth notes G2, F2, E2, quarter note D2. Dynamics: *mf* at the start of measure 93.

95

Measures 95-97: Bass clef, 3/4 time signature. Measure 95: triplet eighth notes G2, F2, E2, quarter note D2. Measure 96: triplet eighth notes G2, F2, E2, quarter note D2. Measure 97: eighth notes G2, F2, E2, quarter note D2. Dynamics: *mf* at the start of measure 95.

98

Measures 98-101: Bass clef, 3/4 time signature. Measure 98: quarter notes G2, F2, E2, D2. Measure 99: quarter notes G2, F2, E2, D2. Measure 100: quarter notes G2, F2, E2, D2. Measure 101: quarter notes G2, F2, E2, D2.

102

Measures 102-105: Bass clef, 3/4 time signature. Measure 102: quarter notes G2, F2, E2, D2. Measure 103: quarter notes G2, F2, E2, D2. Measure 104: quarter notes G2, F2, E2, D2. Measure 105: quarter notes G2, F2, E2, D2.

106

Measures 106-109: Bass clef, 3/4 time signature. Measure 106: quarter notes G2, F2, E2, D2. Measure 107: quarter notes G2, F2, E2, D2. Measure 108: quarter notes G2, F2, E2, D2. Measure 109: quarter notes G2, F2, E2, D2.

110

Measures 110-112: Bass clef, 3/4 time signature. Measure 110: quarter notes G2, F2, E2, D2. Measure 111: quarter notes G2, F2, E2, D2. Measure 112: quarter notes G2, F2, E2, D2.

113

Measures 113-115: Bass clef, 3/4 time signature. Measure 113: triplet eighth notes G2, F2, E2, quarter note D2. Measure 114: triplet eighth notes G2, F2, E2, quarter note D2. Measure 115: eighth notes G2, F2, E2, quarter note D2. Dynamics: *mf* at the start of measure 113.

116

Measures 116-119: Bass clef, 3/4 time signature. Measure 116: quarter note G2, quarter rest, quarter note D2. Measure 117: quarter notes G2, F2, E2, D2. Measure 118: triplet eighth notes G2, F2, E2, quarter note D2. Measure 119: triplet eighth notes G2, F2, E2, quarter note D2. Dynamics: *mf* at the start of measure 116.

4

### Tuba

120
