

# Komischer Marsch 1

Veit Koeninger

Trompete 1 in B

Allegro ♩ = 120

V1.2

2

## Trompete 1 in B

55 *f*

62 **D** *mf*

68

74 **E** *f*

80 *f*

88

95

102 **F** *f*

109

## Trompete 1 in B

3

115

121

127

133

138

143

150

157

165

171

177

**G**

**H**

**I**

*f*

*mf*

*p*

*f*

*f*

4

Trompete 1 in B

185

## Komischer Marsch 1

Veit Koeninger

Trompete 2 in B

Allegro ♩ = 120

V1.2

8 **A**

18 **B**

27 **C**

34

40

47 **D**

54

61 **E**

67

72

*mf*

*p*

*mf*

2

## Trompete 2 in B

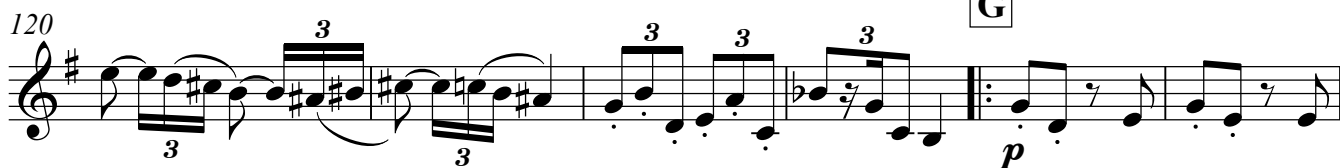
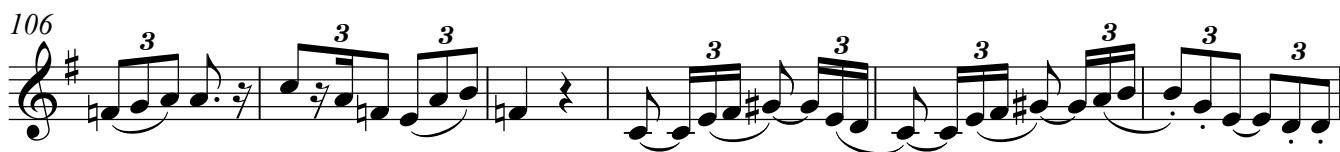
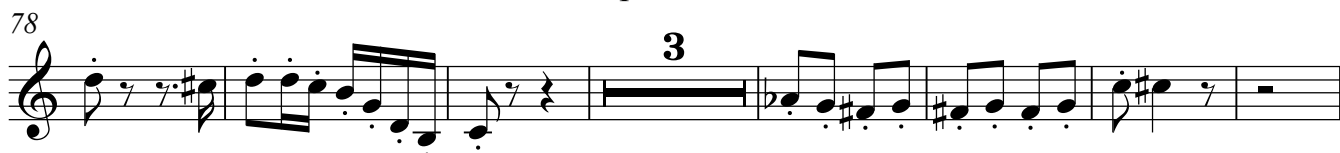

## Тромпета 2 in B

3

160

167

172

178

185

*p*

*f*

**I**

## Komischer Marsch 1

Horn in F

Veit Koeninger

Allegro ♩ = 120

V1.2

mf

9 **A**

18

26 **B**

33

42 **C**

50

57 **D**

65 **E** *ff*

72

80 *mf*

2

## Horn in F

87

95

**F**

102

109

116

**G**

123

*p***H**

130

137

147

153

Horn in F

160

167

176

185

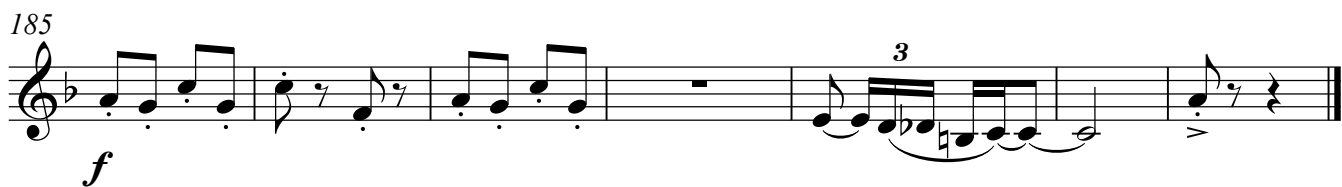

## Posaune

## Komischer Marsch 1

Veit Koeninger

Allegro ♩ = 120

V1.2

2

11

A

19

27

B

34

42

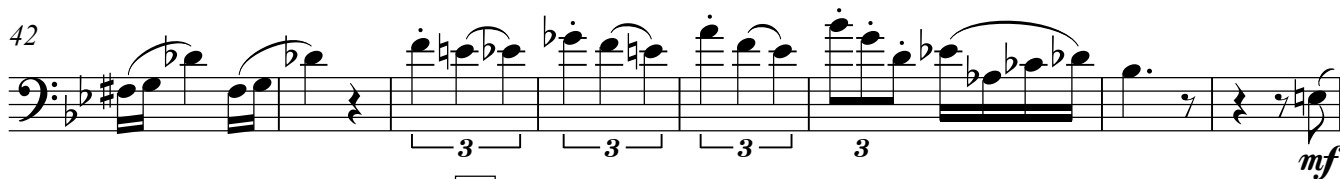

50

C

58

D

66

74

E

82

2

## Posaune

89

97

104

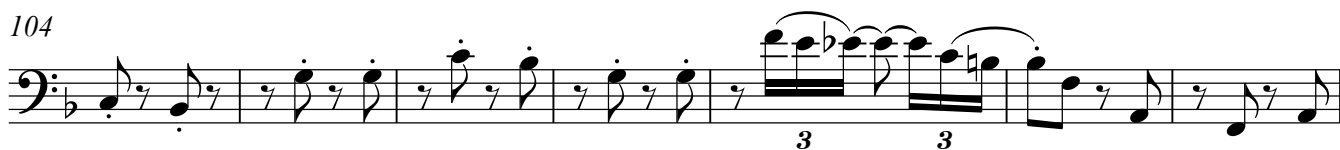

111

118

125

133

138

## Posaune

3

145

153

161

168

176

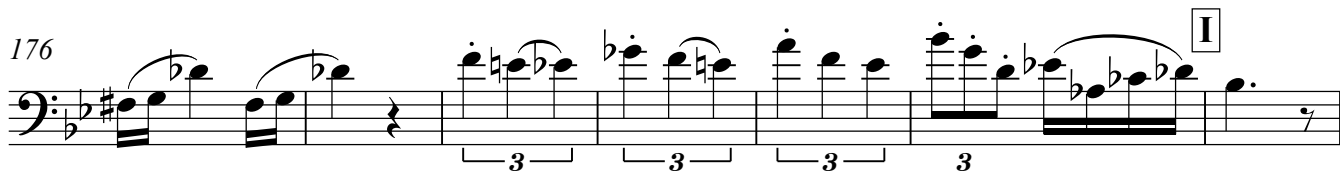

183

## Komischer Marsch 1

Veit Koeninger

Tuba

Allegro ♩ = 120

V1.2

8 *mf* **A**

15 **3**

22 **3**

29 **B**

36

43 **3**

49 **C**

57

64 **D**

71 **3**

2

## Tuba

77

**E**

85

*mf*

92

99

**F**

105

113

120

**G**

128

**H**

1. | 2.

136

142

*mf*

149

## Tuba

3

156

163

170

177

185

