

Fantasia Super BWV 651 "Komm Heiliger Geist"

arrangement for Brass Quintet

by

Jean-François Taillard

Johann Sebastian Bach

(1685-1750)

Trumpet 1

1

3

f

6

6

15

f

19

23

27

mf

32

7

f

42

mf

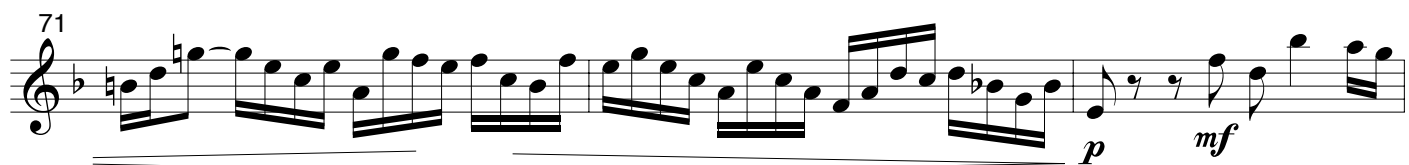
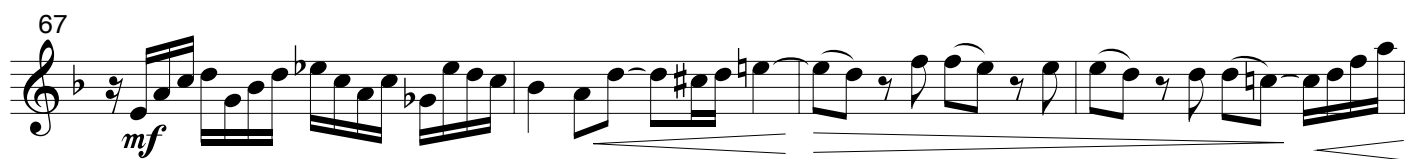
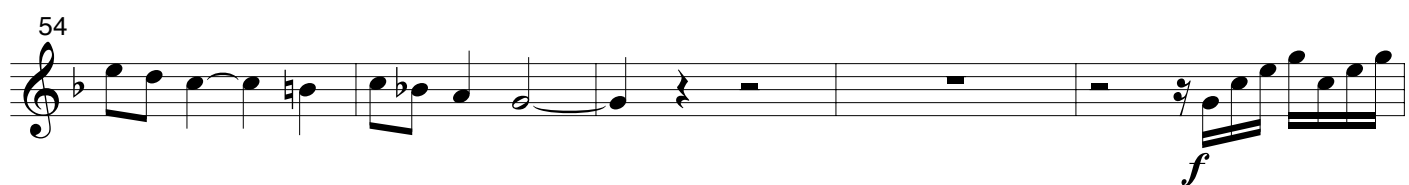

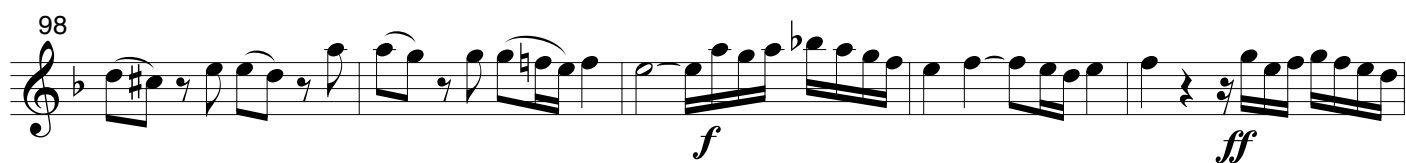
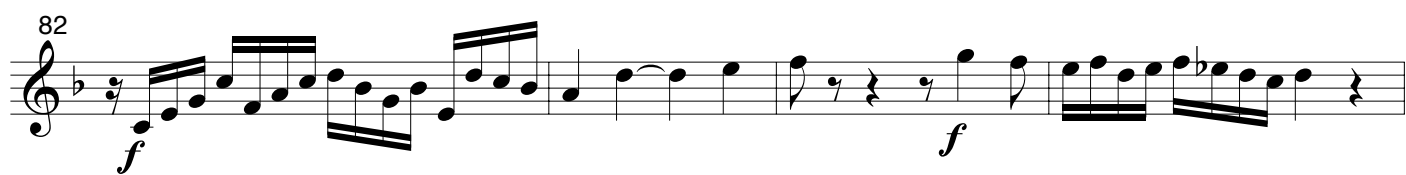

Fantasia Super BWV 651 "Komm Heiliger Geist"

arrangement for Brass Quintet
by
Jean-François Taillard

Johann Sebastian Bach
(1685-1750)

Trumpet 2

41

mf

45

mf

48

f

52

mf

56

f

61

mf

68

mf

76

mf

79

mf

83

f

88

p *mp*

94

mf *f*

98

ff

103

ff

Fantasia Super BWV 651 "Komm Heiliger Geist"

arrangement for Brass Quintet

by

Jean-François Taillard

Johann Sebastian Bach
(1685-1750)

Horn

1

3

f

f

7

12

f

16

mf

20

mf

25

f

28

2

p

33

mf

f

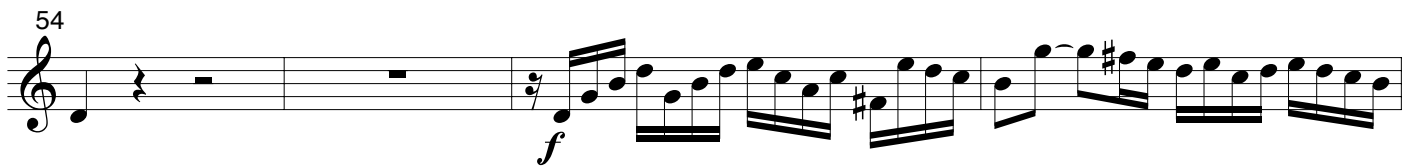
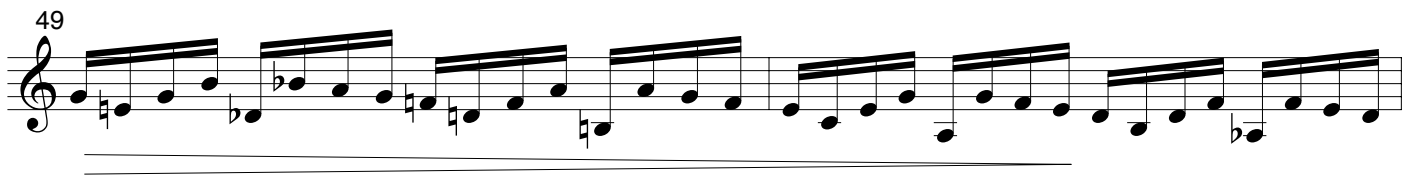
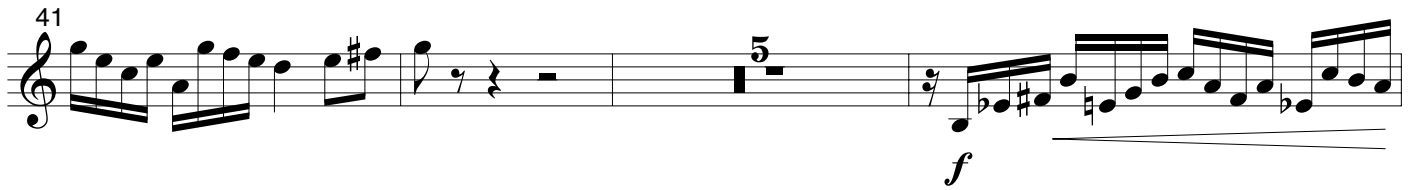
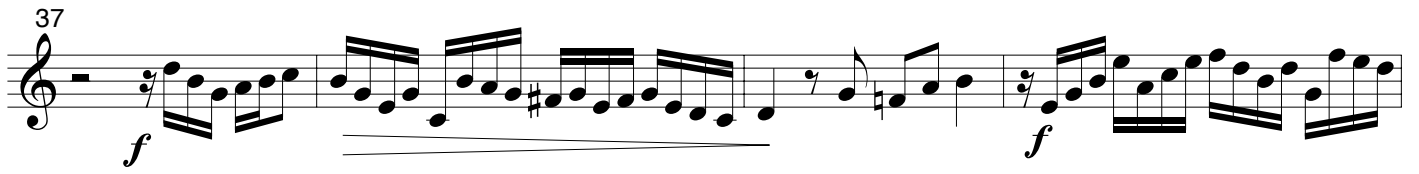

73

mf

77

mf *f* *f*

81

mf *f*

84

f

89

p

93

f

100

ff

104

ff

Fantasia Super BWV 651 "Komm Heiliger Geist"

arrangement for Brass Quintet

by

Jean-François Taillard

Trombone

Johann Sebastian Bach
(1685-1750)

1

5

9

13

17

23

28

32

f

f

f

mf

mf

p

mf

36

f *mf*

40

mf

44

mp *mf* 6

54

mf

57

f

61

f

64

mf

67

f

70

p

74

mf

78

f *mf* *f*

83

87

f *p*

91

95

98

101

ff

105

ff

Fantasia Super BWV 651 "Komm Heiliger Geist"

arrangement for Brass Quintet

by

Jean-François Taillard

Johann Sebastian Bach

(1685-1750)

Tuba

1

7

13

19

31

Tuba

37

43

50

Tuba

p

56

mf *mf*

62

Cor

mf

74

mf *f*

80

mf *mf*

86

mf

96

f *f*

102

f