

Trumpet I

3

32

*più f* *p* *sf*

35

*p* *rfz* *poco f*

38

*p* *poco f* *p* *p* *poco p*

41

*poco p*

44

*poco p*

4

## Trumpet I

48 *senza sord.* *elegante*

*f* *ppp poco a poco cresc.* *fff non dim.*

III. *I'm Orange*Tempo di valse e diabolico  $\text{♩} = 66$ 

53 *legg. e stacc.*

*sub. p<sup>3</sup>* *sf*

57

*più f* *sff* *più sf*

63

*poco f* *sff* *sf* *poco sf*

67

*sf* *f* *ff*

71

*fff*

75

*sf* *poco p* *più f* *poco p*

79

*f* *più f*

## Trumpet I

5

84

*sff*

89

*f* *sff* *più ff*

93

*più agitato* *sff* *con sord. (harmon)*

98

6

## Trumpet I

99 *sff* *mp* *sf* *più sf* senza sord.

105 *fff* *f* *fff*

109 *poco p*

114 *sf* *poco p* *sf* *p* *poco f* *p* sotto voce

120 *sf* *più f* *poco p* *p* *pp*

125 *ppp* *fff* (giusto)

## IV. I'm Red

Presto molto ♩ = 168

129 con sord. (str. mute)

129 *sff* *fff*

135 *sff* *fff*

141 *sff*

## Trumpet I

7

147

*fff* *fff*

153

*fff* *fff*

159

*fff*

165

*p* *fff* *p* *fff*

171

*p* *fff*

178

*f* *fff* *p* poco a poco cresc.

183

*fff* *fff*

189

*sf* *fff*

(page turn - V.S.!)

8

Trumpet I

196

*fff* *fff* *p*

202

*fff* *p* *fff* *p*

208

*fff* *fff dim.* (*pp*) *ppp*

## Trumpet I

9

## V. I'm Silver

Prestissimo vivace ♩ = 208

216 *fff*

219

221

223

225

227

229

231

233

10

## Trumpet I

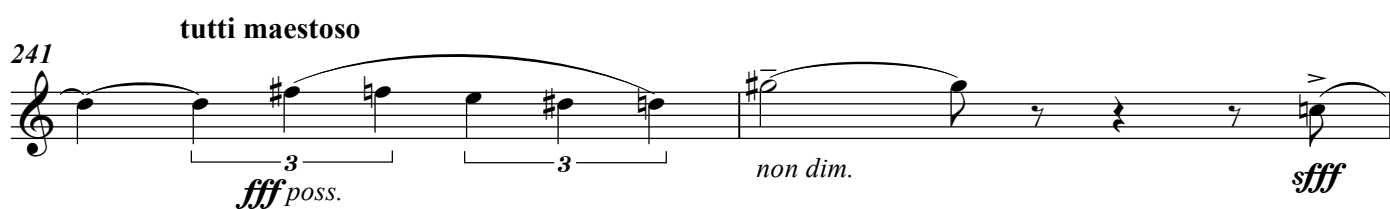
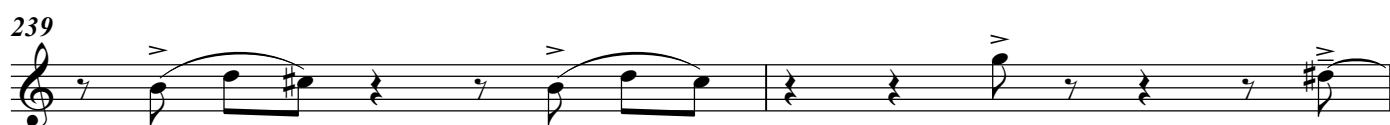

## Trumpet I

11

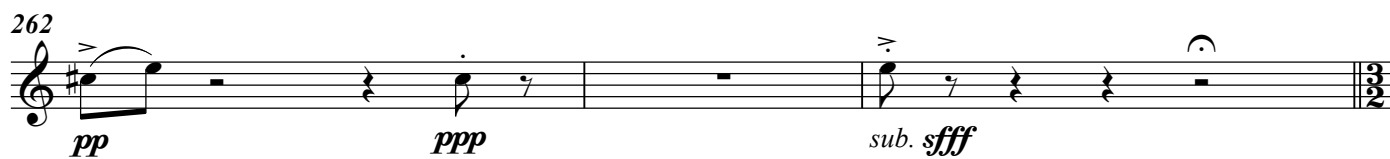
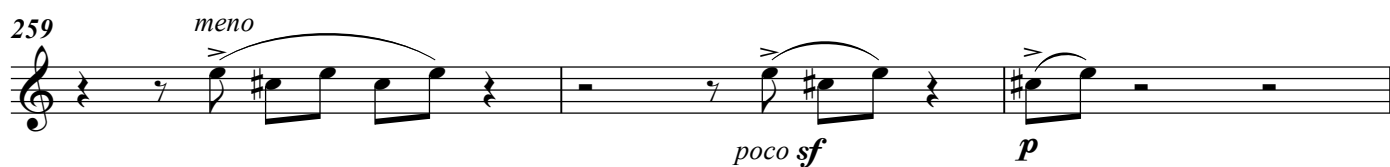

12

## Trumpet I

## IV. I'm Crimson

265 Adagio  $\text{♩} = 56$ 

## Trumpet I

13

VII. *I'm Gold*288 *guibilante* ♩ = 200

14

## Trumpet I

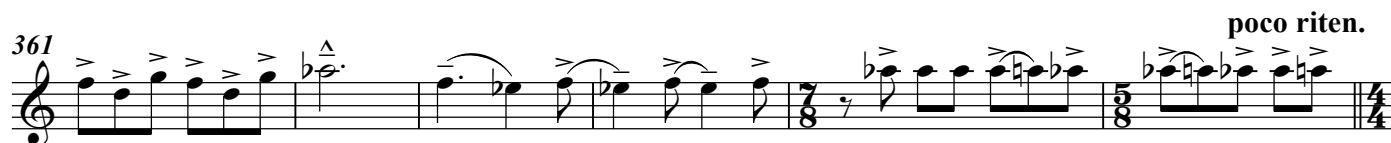
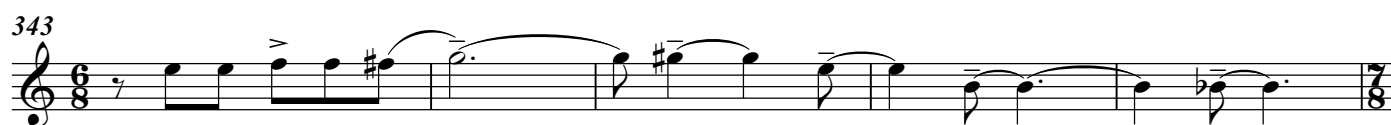

## Trumpet I

15

## VIII. I'm Violet

Moderato ♩ = 60

367 con sord. (plunger) - 'wha-wha' effect

rit.

16

## Trumpet I

## IX. I'm Yellow

Vivace ♩ = 120

388

*sfff* *p* *sfff* *p* *sfff* *p*

394

*sfff*

399

*sf* *sf* *fp* *mp* *f*

405

*sfff* *sim.* *p* *sf* *sim.* *p*

408

*sfff* *sim.* *sf* *sff* *sim.*

411

*p* *molto legato* *non cresc.* *sfff* *p*

415

*sf* *p* *sf* *fff* *p*

419

*sfff* *più marc.*

## Trumpet I

17

422

425

*flzg.*

429

*rip.*

434

439

**tutti giusto**

18

## Trumpet I

## IX. I'm Indigo

Adagio ♩ = 72

444 *sotto voce*

*p* *sim.* *mp* *sim.*

449

*più f* *mf* *sospiro*

453

*sub. p* *ppp* *p* *mp*

458

*f* *p* *pp* *p*

463

*sim.* *p*

20

## Trumpet I

515 *sff* *sff* *f* *cresc.*

520 *sff* *sf*

525 *sff*

530 *sff* *sff*

536 *sff*

542

546 *più dolce* *poco sf*

551 *p* *sf* *più sf* *sf* *sim.*

557 *sff* **4**

Trumpet I

563 con sord.

568

574

579

586

591

597

603

610

accel. - - - - - riten. - - - - - largamente

## Trumpet II

to the American Brass Quintet and John Rojak

## Fleeting Moments II

William Thomas McKinley

1999

I. *I'm Blue and Green*

Sotto voce, sensuale ♩ = 66

1  
*p* *pp* *p* *mf*

5  
*poco f* *p* *mf* *poco f* *p*

10  
*mf* *poco f* *p* *pp*

II. *I'm Violet*♩ = 112, *più mosso e con moto**legato*

14  
*f* *p* *p* *poco f* *p* *ppp* *poco a poco cresc.*

19  
*giusto* *con sord. (str. mute)*  
*ff non dim.* *legg. pp (distant)*

24  
*satirico*  
*poco p* *p* *poco f* *poco f*

28  
*p* *più f* *poco p*

## Trumpet II

3

32

*più f* *p* *sf* *p*

36

*rfz* *poco f* *p* *poco f*

39

*p* *p* *poco p* *poco p*

43

*poco p*

4

## Trumpet II

48 *senza sord.* *elegante*

*f* *ppp poco a poco cresc.*

## III. I'm Orange

Tempo di valse e diabolico  $\text{♩} = 66$ 

52 *legg. e stacc.*

*fff non dim.* *sub. p* *sf*

57

*più f* *sf* *più sf*

63

*poco f* *sff* *sf* *poco sf*

67

*sf* *f* *ff*

72

*fff* *sf*

## Trumpet II

5

78

*poco f* *f* *più f*

82

*f* *sf* *poco f* *f* *sf*

88

*f* *sf* *sf* *più ff*

93

*più agitato* *con sord. (harmon)*  
*sf* *sf* *sf*

99

*sf* *mp* *sf* *più sf* *senza sord.*

105

*fff* *f* *fff*

111

*poco p* *sf* *poco p* *sf*

117

*sotto voce*

*p* *poco f* *p* *sf* *più f*

6

## Trumpet II

122

*poco p* *p* *pp* *ppp*

## IV. I'm Red

Presto molto ♩ = 168

con sord. (str. mute)

128

*sfff* *sfff* *fff* *sfff*

136

*fff* *sfff*

144

*fff* *sfff*

152

*fff* *sfff*

159

*fff* *p*

166

*fff* *p* *sfff*

172

*p* *sfff*

(page turn - V.S.!)

## Trumpet II

7

178

*p* *sfff p* *poco a poco cresc.*

183

*sfffp* *sfff*

189

*sf* *sfff*

195

*sfff* *fff* *p*

202

*fff* *p* *fff* *p*

208

*fff* *fff dim.* *(pp)* *ppp*

8

## Trumpet II

## V. I'm Silver

Prestissimo vivace ♩ = 208

216

*sfff*

219

221

223

225

227

229

231

## Trumpet II

9

234

236

238

241 **tutti maestoso**

*fff* poss.      non dim.      *fff*

244

246

248

250

252

10

Trumpet II

254

256

258

*meno*

261

*p* *pp* *ppp* *sub. sff*

## Trumpet II

11

## IV. I'm Crimson

265 Adagio  $\text{♩} = 56$ 

265 *p* *lamento, non cresc. sempre*

269 *f*

273 *p* *pp* *ppoco f*

277 *p* *pp* *p* *tr* *pp*

281 *p*

285 *p* *ppp*

## Trumpet II

13

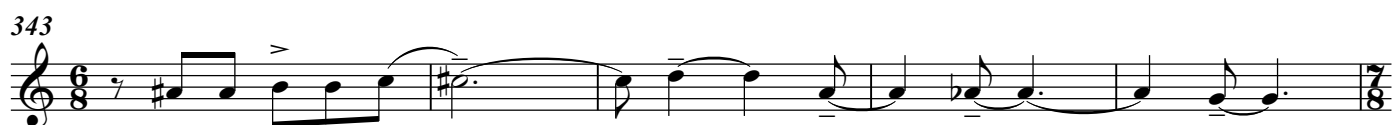

## Trumpet II

15

## IX. I'm Yellow

Vivace ♩ = 120

388

388 *sfff* *p* *sfff* *p* *sfff* *p*

393

393 *sfff*

399

399 *sf* *sf* *fp* *mp* *f*

404

404 *sfff* *sim.* *p* *sf* *sim.* *p*

408

408 *sfff* *sim.* *sf* *sfff* *sim.*

411

411 *p* *molto legato* *non cresc.* *sfff* *p*

415

415 *sf* *p* *sf* *sfff* *p*

419

419 *sfff* *più marc.*

16

## Trumpet II

423

426 *flzg.*

431

435

439 *tutti giusto*

## Trumpet II

17

## IX. I'm Indigo

Adagio ♩ = 72

444 *sotto voce*

*p* *sim.* *mp* *sim.*

449

*più f* *mp* *f* *mp*

454

*p* *pp* *mp* *p* *f*

459

*p* *p* *p*

463

*sim.* *p*

18

Trumpet II

X. *I'm Black and White*

Presto molto ♩ = 160+

466 *giocoso*

*rfz sf più sf sf*

472

*sff sff*

478

*sff sff sff*

484

*più f 3 p poco sf p*

491

*f sf f*

497

*sff sff sf*

504

*sf sff*

510

*sff sff sff f*

## Trumpet II

19

518

*cresc.* *sfff* *sf*

525

*sfff* *sf*

532

*sfff*

539

*sfff*

544

*sfff*

548

*più dolce*  
*poco sf* *p* *sf* *più sf* *sff*

555

*sim.* *sfff* **4**

20

## Trumpet II

563 con sord.

568

senza sord.

574

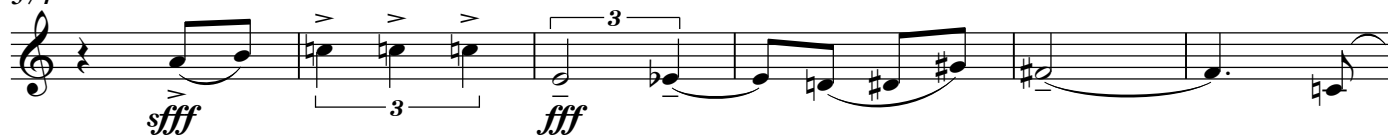

580

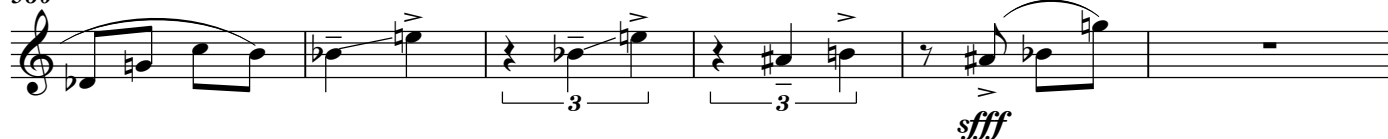

586

592

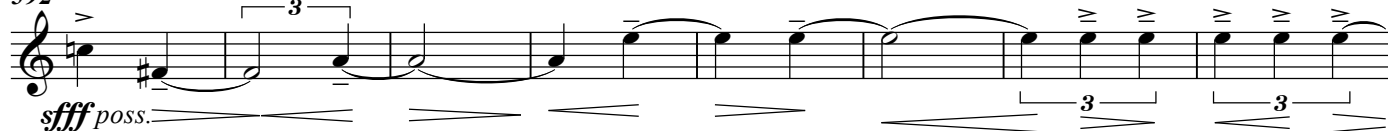

600

607

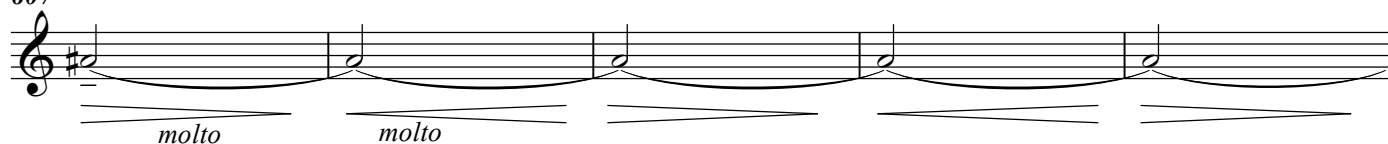

612

accel. - - - - - riten. - - - - - largamente

## Horn

to the American Brass Quintet and John Rojak

## Fleeting Moments II

William Thomas McKinley  
1999

## I. I'm Blue and Green

Sotto voce, sensuale ♩ = 66

1  
*p* *pp* *p* *mf*

5  
*poco f* *p* *mf* *poco f*

9  
*p* *mf* *poco f* *p*

13  
*pp* *f* *p* *poco f* *p*

## II. I'm Violet

♩ = 112, più mosso e con moto

17 *legato*  
*ppp* *poco a poco cresc.* *ff non dim.*

22 *giusto* *misterioso*  
*legg. pp (distant)* *poco p* *p* *poco p* *sf*

27  
*poco p* *poco f* *poco p* *poco f*

31  
*poco p* *f* *p* *p*

## Horn

3

35

2

*sfp* *p*

40

*cant.*

*p* *p*

44

*p* *poco f* *p*

48

*elegante*

*f* *ppp poco a poco cresc.*

## III. I'm Orange

Tempo di valse e diabolico  $\text{♩} = 66$ 

52

*legg. e stacc.*

*fff non dim.* *sub. p* *sf*

56

*più f* *sf* *più sf*

60

2

4

## Horn

63 *poco f* *fff* *sff* *poco sf*

67 *fff* *f* *ff*

71 *fff*

75 *sff* *poco f* *f*

80 *più f* *f* *sf* *poco f*

84 *f* *sff*

89 *f* *sff* *più ff*

94 *più agitato* *sff* *f*

99 *ff* *p* *più f* *cresc.*

## Horn

5

104

*fff* *f* *fff*

109

*poco p*

114

*sf* *poco p* *sf* *p* *poco f* *sotto voce*

119

*p* *sf* *più f* *poco p*

123

*p* *pp* *ppp* *sfff*

2/4

6

Horn

## IV. I'm Red

129 Presto molto ♩ = 168

*sempre stacc.*

## Horn

7

182

*sfff* *sff* *p*

188

*sfff p* *sfff p* *sfff p* *sfff p*

194

*sfff p* *sfff p* *sfff p*

200

*sfff p* *sfff p* *sfff p* *sfff p*

206

*sfff p* *sfff p* *sfff p*

212

*sfff dim.* *(pp)* *ppp*

## Horn

9

253

257

261

## Horn

11

VII. *I'm Gold*288 *guibilante* ♩ = 200

12

Horn

329

333

337

341

346

351

355

359

363

*poco riten.*

## Horn

13

VIII. *I'm Violet*367 **Moderato** ♩ = 60  
con sord.

367 *mp* *p*

371 *più f* *sf* *sf* *p*

375 *più f* *p* *mp*

379 *p* *pp* *p* *p*

383 *sf* *p* *ppp* rit. - - - -

14

Horn

## IX. I'm Yellow

388 Vivace ♩ = 120

388 *sfff* *p* *sfff* *p* *sfff* *p*

394 *sfff*

399 *sf* *sf* *fp* *mp* *f*

404 *sfff* *sim.* *p* *sf* *sim.* *p*

408 *sfff* *sim.* *sf* *sff* *sim.*

411 *p* *fp* *sfff* *p* *sf* *p*

416 *sf* *fff* *p* *sfff* *più marc.*

420 *p*

Horn

424

*flzg.*  
*ppp*

428

*sfff* *p* *sfff* *sim.* *sfff*

433

*p* *ppp* *sfff* *fff* *p*

437

tutti giusto

*non cresc. fff* *sfffp* *sfff*

16

Horn

## IX. I'm Indigo

Adagio ♩ = 72

444

*sotto voce*

pp *sim.* p

449

*più f* p f p

454

mp pp p mp mf

459

mf mp p

463

*al niente*

## Horn

17

X. *I'm Black and White*

466 Presto molto ♩ = 160+

18

Horn

523

*sf* *sfff*

529

*fff* *sfff*

536

*sfff*

542

*sfff*

547

*meno* *poco sf*

553

*f* *sff*

559

*fff legato* *sfff* 4

Horn

567 *fff* *fff* 3

573 *fff* 3

579 *gliss.* 3 3 *fff*

585 *p* poco a poco cresc.

591 *fff* poss. 3

597 3 3 *fff*

603 *molto* *molto*

612 *accel.* . . . . . *riten.* . . . . . *largamente* 3

## Trombone I

to the American Brass Quintet and John Rojak

## Fleeting Moments II

William Thomas McKinley

1999

I. *I'm Blue and Green*

Sotto voce, sensuale ♩ = 66

*p* < > < > < > *pp* *p* < > *mf*  
 5 *poco f* < > *p* < > *mf* < > *poco f*  
 9 *p* < > *mf* < > *poco f* < > *p* < >  
 13 *pp*  $\underbrace{\hspace{1cm}}_3$   $\underbrace{\hspace{1cm}}_3$  < > *f* < > *p* < > *p* < > *poco f* > < > *p* < >

II. *I'm Violet*

♩ = 112, più mosso e con moto

17 *legato*  
*ppp* poco a poco cresc. *ff* non dim.  
 22 giusto *misterioso*  
*legg. pp* (distant) *poco p* < > *p* *poco p* *sf*  
 27 *poco p* < > *poco f* < > *poco p* < > *poco f* < > *poco p*  
 32 *f* < > *p* < > *p* < >

## Trombone I

3

37 con sord. (str. mute)

*più f* *p* *poco f* *p* *poco p*

*poco p* *poco p*

*f* *ppp poco a poco cresc.* *fff non dim.* *sub. p*

4

## Trombone I

III. *I'm Orange*Tempo di valse e diabolico  $\text{♩} = 66$ 

54

*sf* *più f* *sf*

59

*più sf* *f* *sf* *satirico* *(gliss.)*

64

*fff* *poco sf* *f*

70

*sf* *fff*

75

*ff* *f* *mp* *sf*

80

*più f* *poco f*

85

*sf* *sf* *f*

90

*sf* *più ff*

## Trombone I

5

95 *più agitato* *con sord. (harmon)*

*sfff* *sff* *mp*

101 *senza sord.*

*sf* *più sf* *sff* *sf*

107

*sff* *fff* *poco p*

112 *sotto voce*

*sf* *poco p* *sf* *p*

118

*poco f* *p* *sf* *più f* *poco p*

123

*p* *pp* *ppp* *sfff*

6

## Trombone I

## IV. I'm Red

Presto molto ♩ = 168

129

con sord. (str. mute)

136

143

149

155

161

167

173

## Trombone I

7

179

*sfff p* *poco a poco cresc.* *sfff p*

185

*sfff p* *sfff* *sf* *sfff*

191

*sfff* *sfff p* *sfff p*

197

*sfff p* **2**

203

*sfff*

209

*poco sf* **2** *ppp*

## V. I'm Silver

Prestissimo vivace ♩ = 208

216

fff

220

223

226

229

232

235

238

## Trombone I

9

241 tutti maestoso

3 *fff* poss. non dim. *sfff*

245

248

251

254

257

*meno* *poco sf*

261

*p* *pp* *ppp* sub. *sfff*

## Trombone I

11

## VII. I'm Gold

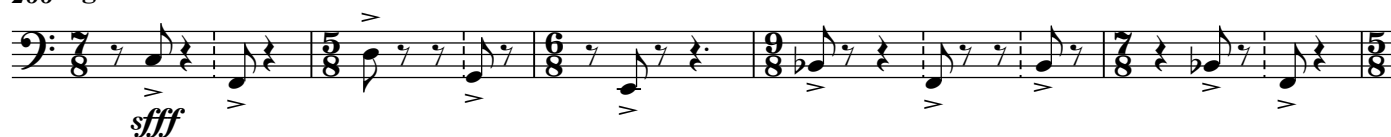
288 *guibilante* ♩ = 200

293

297

302

307

312

317

322

326

12

## Trombone I

332

336

341

346

351

355

362

## Trombone I

13

## VIII. I'm Violet

Moderato ♩ = 60

367

371

375

381

385

14

## Trombone I

## IX. I'm Yellow

Vivace ♩ = 120

388

*sfff* *sf* *sf* *sim.* *sfff* *sf* *sim.*

391

*sfff* *sf* *sim.*

394

397

*sfff* *sf* *sf*

400

*fp* *mp* *f*

405

*sfff* *sim.* *p* *sf* *sim.* *p*

408

*sf* *sim.* *sf* *sf* *sim.*

411

*p* *fp* *sfff* *p*

## Trombone I

15

415

*sf* *p* *sf* *fff* *p*

420

*fff* *più marc.*

423

426 *flzg.*

*ppp* *fff* *sf* *sim.*

430

*fff* *sim.* *fff* *p*

434

*ppp* *fff* *fff* *p* *non cresc.*

438

*fff* *fff* *fff* *fff*

16

## Trombone I

## IX. I'm Indigo

Adagio ♩ = 72

444

*sotto voce*

444 *pp* *sim.* *p*

450

450 *più f* *mp* *f* *mp* *p*

455

455 *pp* *mp* *p* *mf*

460

460 *mp* *pp* *p* *p* *p*

## Trombone I

17

## X. I'm Black and White

Presto molto ♩ = 160+

*giocoso*

466

*rfz sf sf sim.*

473

*sff*

480

*sff sff sff sim.*

487

*p sim. f*

494

*f 3 sff*

501

*sf 3 sf sff*

508

*sff*

515

*sf sff f cresc. sff*

18

## Trombone I

522

*sf* *sfff*

528

*fff* *sfff*

536

*sfff*

542

*sf*

547

*meno* *poco sf*

553

*f* *sf*

560

*fff legato* *sfff* 4

## Trombone I

19

567 *con sord.* *fff* *fff* **2** *senza sord.*

574 *fff*

580 *gliss.* *fff*

585 *p* *poco a poco cresc.*

591 *fff poss.*

598 *fff*

605 *molto* *molto*

613 *accel.* *riten.* *largamente*

## Trombone II

to the American Brass Quintet and John Rojak

## Fleeting Moments II

William Thomas McKinley

1999

I. *I'm Blue and Green*

Sotto voce, sensuale ♩ = 66

5

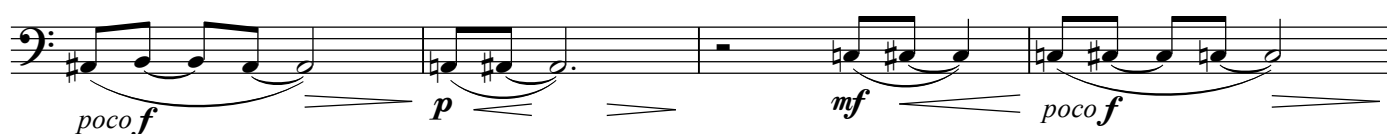

9

13

II. *I'm Violet*

♩ = 112, più mosso e con moto

17

22 giusto

27

32

## Trombone II

3

37

42

47

50

4

## Trombone II

## III. I'm Orange

54 Tempo di valse e diabolico  $\text{♩} = 66$ 

54 *sf*

60 *ff* *sim.* *sf*

66 *sf* *sf*

72 *fff* *ff* *f*

78 *mp* *sf* *p* *piu f*

84 *poco f* *sf* *fff*

90

96 *legato* *poco p* *f* *f* *ff* *p poco a poco cresc.*

## Trombone II

5

102

*(ff)* *sfff* *sf*

107

*sff* *fff* *poco p*

113

*sub. sf* *(sf)*

119

*più f* *poco p*

124

*pp* *ppp* *con fuoco* *fff*

6

## Trombone II

## IV. I'm Red

Presto molto ♩ = 168

129 con sord. (str. mute)

129 *sfff*

135

142

149

156

163

170

177

*sfff p* *sfff p* poco a poco cresc.

## Trombone II

7

183

189

196

203

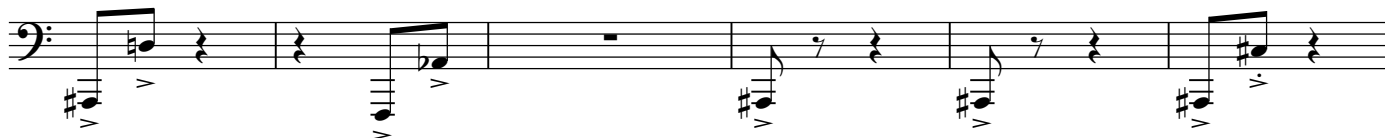

209

8

## Trombone II

## V. I'm Silver

Prestissimo vivace ♩ = 208

216

*sfff*

220

223

226

229

232

235

238

## Trombone II

9

241 *tutti maestoso*

*fff poss.* *non dim.* *sfff*

244

247

250

253

256

259 *meno*

*poco sf* *p*

262

*pp* *ppp* *sub. sfff*

10

## Trombone II

## IV. I'm Crimson

Adagio  $\text{♩} = 56$ 

265

*p lamento*  $\text{mp}$

269

*(p)* 3 3

272

*f* *p* 3

276

*pp* *poco f* *p* *pp*

279

*p* *mp* *pp* *p* *mp*

283

*p* *p* *ppp*

## Trombone II

11

## VII. I'm Gold

288 *guibilante* ♩ = 200

288 *sff*

293

293

298

298 *(sff)*

302

302

307

307

311

311

316

316

322

322

12

## Trombone II

326

*molto legato*

331

335

340

345

350

355

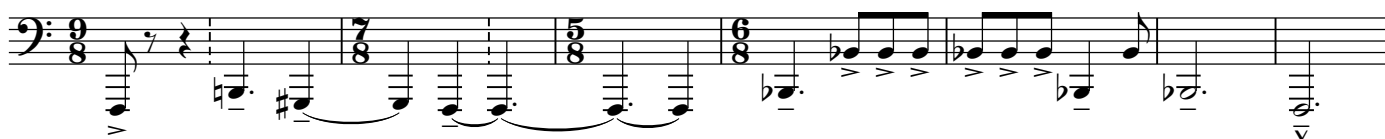

362

*poco riten.*

## Trombone II

13

## VIII. I'm Violet

Moderato ♩ = 60

367 con sord. (str. mute)

367 *p*

370 *più f*

373 *p*

376 *più f* *p*

379 *p* *pp* *p*

382 *p*

385 *rit.* *ppp*

14

## Trombone II

## IX. I'm Yellow

Vivace ♩ = 120

388

391

394

397

400

405

408

411

## Trombone II

15

416

*sf*  $\text{—}$  *fff*  $\text{—}$  *p*

420

*sfff* più marc.

423

*sfff*

426 *flzg.*

*ppp*  $\text{—}$  *sf*  $\text{—}$  *sim.*

*sfff*

430

*sfff*  $\text{—}$  *sim.*  $\text{—}$  *sfff*  $\text{—}$  *p*

*rip.*

434

*ppp*  $\text{—}$  *sfff*  $\text{—}$  *fff*  $\text{—}$  *p* *non cresc.*  $\text{—}$  *fff*

439 **tutti giusto**

*sfffp*  $\text{—}$  *sfff*  $\text{—}$  *sfff*

16

Trombone II

## IX. I'm Indigo

Adagio ♩ = 72

444 *sotto voce*

*mp* *sim.* *mf* *sim.*

449

*f* *sub. p* *mf* *p*

454

*mp* *p* *f*

459

*mp* *p* *p*

463

*p* *p*

## Trombone II

17

## X. I'm Black and White

Presto molto ♩ = 160+

466 *giocosamente*  
*rfz sf sf sim.*

473 *sff*

480 *sff sf sim.*

487 *poco sf poco f*

493 *f fff sf*

499 *sff*

505

511 *sff f*

18

## Trombone II

518

*ff cresc.* *sff* *sf*

525

*sff* *fff*

532

*sff*

539

*sff*

545

*meno* *poco sf*

551

*piu sf* *sff* *sff* *sim.*

558

*fff legato* *sff*

## Trombone II

19

567 con sord.

*fff* *sfff*

573

*fff* senza sord.

581

*sfff*

587

*p* poco a poco cresc. *sfff poss.* 8vb

593

*sfff*

600

*sfff*

607

*molto* *molto*

613

accel. riten. largamente