

Sonata No. 6 in C

from "Die Wiener Sonatinen" (K439b)
for Brass Quintet

Trumpet in C 1

Wolfgang Amadeus Mozart(1756-1791)

Allegro (♩ = circa 130)

Arr. Michel Rondeau

1 *f* *p* *mf*

6 *p* *f*

12 *mf*

18 *f* *p*

24

29

34 *f* 2

40 *p* *f* 2

47

Die Wiener Sonatinen #6 Trumpet 1

2

52

57

63

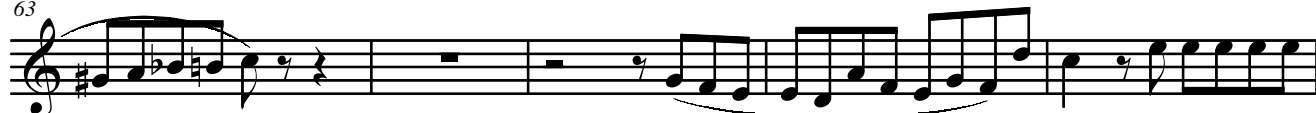

68

II-Menuetto

Trumpet in C 1

Wolfgang Amadeus Mozart (1756-1791)

Arr. Michel Rondeau

Allegretto (♩. = circa 75)

p *f* *f* *p* *p* *p*

4 5 4 2 3

(1x) 3X Fini (2X)

D.C.

III

Trumpet in C 1

Wolfgang Amadeus Mozart (1756-1791)

Arr. Michel Rondeau

Adagio (♩ = circa 60)

V-Finale

Trumpet in C 1

Wolfgang Amadeus Mozart (1756-1791)

Arr. Michel Rondeau

Allegro (♩ = circa 130)

7

14

21

28

37

44

51

58

f *p* *f* *p*

4

2

IV-Finale Trumpet 1

2
66

3
f

75

p

82

89

96

102

2

109

4

119

trm

Sonata No. 6 in C

from "Die Wiener Sonatinen" (K439b)
for Brass Quintet

Trumpet in C 2

I

Wolfgang Amadeus Mozart (1756-1791)

Arr. Michel Rondeau

Allegro (♩ = circa 130)

f *p* *mf*

6 *p* *f*

11 *mf*

17 *f*

22 *p*

28

33 *f*

38 *p* *f*

45

Die Wiener Sonatinen #6 Trumpet 2

2

II-Menuetto

Trumpet in C 2

Wolfgang Amadeus Mozart (1756-1791)

Arr. Michel Rondeau

Allegretto (♩. = circa 75)

8

16

25

32

39

45

55

62

f

p

f

p

3X Fini

p

D.C.

III

Trumpet in C 2

Wolfgang Amadeus Mozart (1756-1791)

Arr. Michel Rondeau

Adagio (♩ = circa 60)

V-Finale

Trumpet in C 2

Wolfgang Amadeus Mozart (1756-1791)

Arr. Michel Rondeau

Allegro (♩ = circa 130)

f *p* *f*

7

15

22 *p* 2

30

37

44

51 2

59

2

IV-Finale Trumpet 2

66

73

80

87

94

101

107

113

119

Sonata No. 6 in C

from "Die Wiener Sonatinen" (K439b)
for Brass Quintet

Trumpet in C 3

I

Wolfgang Amadeus Mozart (1756-1791)

Arr. Michel Rondeau

Allegro (♩ = circa 130)

Die Wiener Sonatinen #6 Trumpet 3

2

56

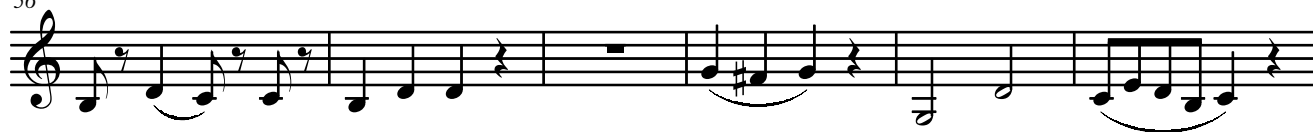

62

68

II-Menuetto

Trumpet in C 3

Wolfgang Amadeus Mozart (1756-1791)

Arr. Michel Rondeau

Allegretto (♩. = circa 75)

8

16

25

33

42

51

58

64

f

p

f

p

p

3X Fini

D.C.

III

Trumpet in C 3

Wolfgang Amadeus Mozart (1756-1791)

Arr. Michel Rondeau

Adagio (♩ = circa 60)

V-Finale

Trumpet in C 3

Wolfgang Amadeus Mozart (1756-1791)

Arr. Michel Rondeau

Allegro (♩ = circa 130)

7

14

20

27

35

41

48

54

4

2

IV-Finale Trumpet 3

64

72

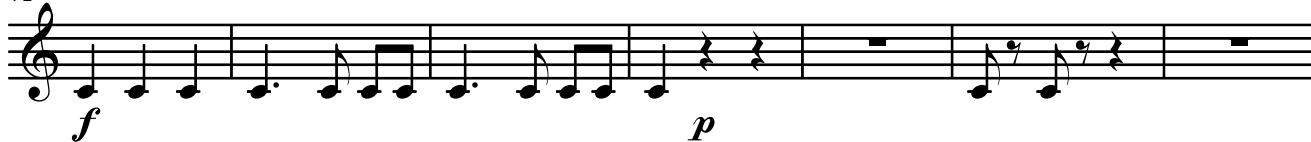

79

86

92

99

105

111

117

Sonata No. 6 in C

from "Die Wiener Sonatinen" (K439b)
for Brass Quintet

Trombone

I

Wolfgang Amadeus Mozart (1756-1791)

Arr. Michel Rondeau

Allegro (♩ = circa 130)

f *p*

5 *mf* *p*

10 *f* *mf*

15 *f* 2 *f*

21 *p*

27

33 *f*

38 *p* *f*

44 3

Die Wiener Sonatinen #6 Trombone

2

52

57

63

68

II-Menuetto

Trombone

Wolfgang Amadeus Mozart (1756-1791)

Arr. Michel Rondeau

Allegretto (♩. = circa 75)

7

13

25

32

40

47

54

62

D.C.

III

Trombone

Wolfgang Amadeus Mozart (1756-1791)

Arr. Michel Rondeau

Adagio (♩ = circa 60)

V-Finale

Trombone

Wolfgang Amadeus Mozart (1756-1791)

Arr. Michel Rondeau

Allegro (♩ = circa 130)

Staff 1: *f* *p* *f*

Staff 2: 7

Staff 3: 14 2

Staff 4: 21 *p*

Staff 5: 27

Staff 6: 33

Staff 7: 41

Staff 8: 48

Staff 9: 54

2
60

IV-Finale Trombone

66

73

80

87

94

102

108

114

119

Sonata No. 6 in C

from "Die Wiener Sonatinen" (K439b)
for Brass Quintet

Tuba

I

Wolfgang Amadeus Mozart (1756-1791)

Arr. Michel Rondeau

Allegro (♩ = circa 130)

6

11

18

23

29

34

39

45

f *p* *mf* *f* *p* *f*

2

Die Wiener Sonatinen #6 Tuba

2

51

57

63

69

II-Menuetto

Tuba

Wolfgang Amadeus Mozart (1756-1791)

Arr. Michel Rondeau

Allegretto (♩. = circa 75)

p *f*

8 *p* *f*

15 *p*

23 *p*

30 3X Fini

36

43 *p*

50

57

64 D.C.

III

Tuba

Wolfgang Amadeus Mozart (1756-1791)

Arr. Michel Rondeau

Adagio (♩ = circa 60)

6

12

V-Finale

Tuba

Wolfgang Amadeus Mozart (1756-1791)

Arr. Michel Rondeau

Allegro (♩ = circa 130)

7

15

23

30

37

45

52

61

f *p* *f*

p

3

