

40

Welt an Geschöp-fen in\_ sich\_ hält, müs-se des-senRuhm er - hö - - - - -

43

- - - - - hen,müs-se\_ des - sen Ruhm\_ er - hö - - - -

46

- - - hen\_ er - - hö - hen,

50

und wir wollen un-serm Gottgleich - fallsjetzt ein Op-fer\_ bringen, daß er uns in Kreuz\_und\_

53

Not, in Kreuz\_ und Not, inKreuz und Not\_ al - le - zeit hat bei-ge -

57

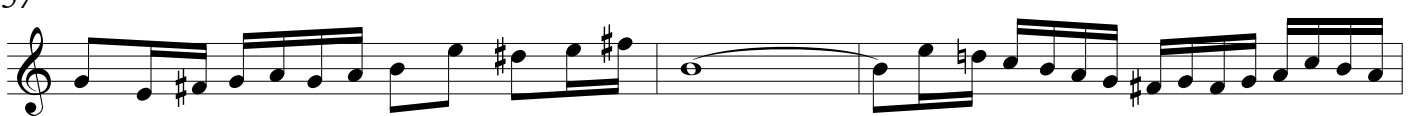

-stan - den,\_ al - le - zeit hat bei-ge - stan - - - den, al - - - - -

60

- - - - - le - zeit hat bei-ge-stan-den.Jauch - zet

63

Gott in\_ al - lenLanden, jauch - - - - - zet

67

*D.S. al Fine*

Jauch - - - - -

118 **Il Air**

Al - le-lu - ja, al - - le - lu - ja, \_\_\_\_\_ al - le - lu - ja, \_\_\_\_\_

125

\_\_\_\_\_ al - le-lu - ja, \_\_\_\_\_ al - le - lu - ja, \_\_\_\_\_ al - le - - - lu -

133

-ja, al - le-lu - ja! <sup>27</sup> Al - le-lu - ja, al - - le - lu - ja, \_\_\_\_\_ al - le-lu -

167

-ja, \_\_\_\_\_ al - le-lu - ja, \_\_\_\_\_ al - le - - - lu -

174

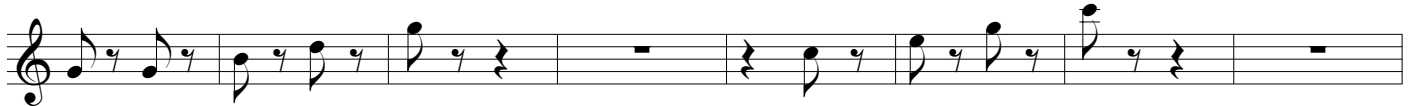

-ja, al - le - lu - ja! Al - le - lu - ja,

182

al - le-lu - ja, \_\_\_\_\_ al-le-lu - ja, \_\_\_\_\_ al-le - lu - ja, \_\_\_\_\_

189

\_\_\_\_\_ al - le - lu - ja, \_\_\_\_\_ al - le - lu -

196

- ja, \_\_\_\_\_ al - le - lu - ja, \_\_\_\_\_ al - le - lu -

203

- ja, \_\_\_\_\_ al - le - lu - ja, \_\_\_\_\_

209

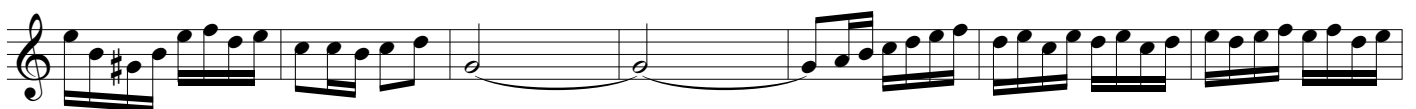

\_\_\_\_\_ al - le - lu - ja, \_\_\_\_\_

216

\_\_\_\_\_ al - le - lu - ja, \_\_\_\_\_

223

\_\_\_\_\_ al - le - lu - ja!

# Jauchzet Gott in allen Landen

BWV 51

arrangement for Brass Quintet and Soprano

by

Jean-François Taillard

Trumpet 1 in C

Johann Sebastian Bach  
(1685-1750)

## I Aria

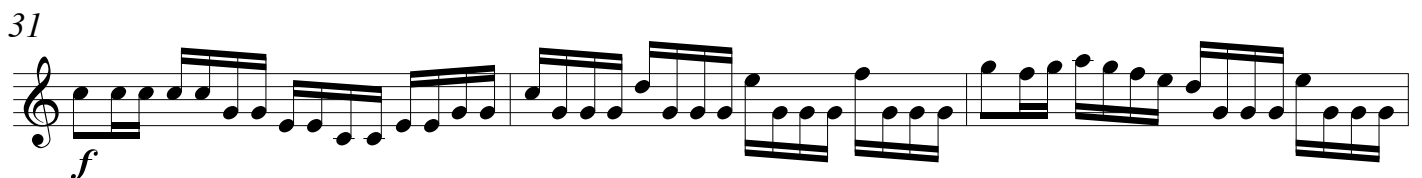
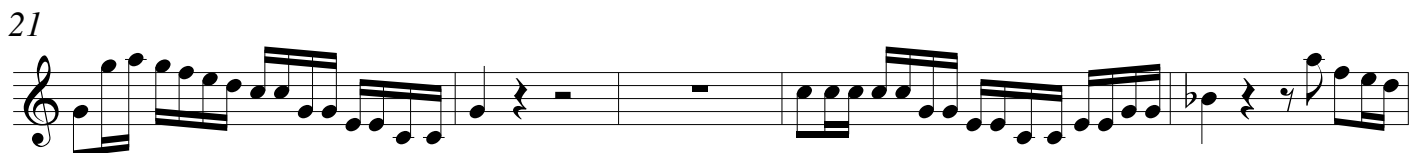
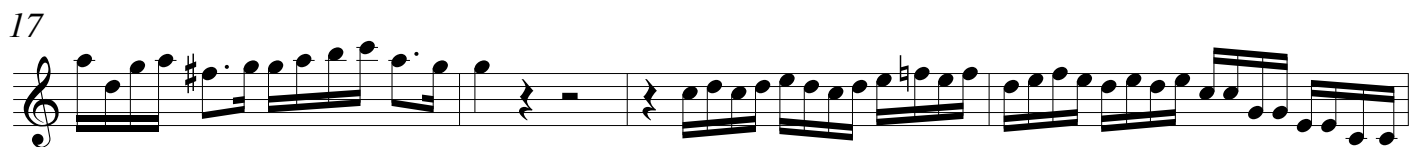
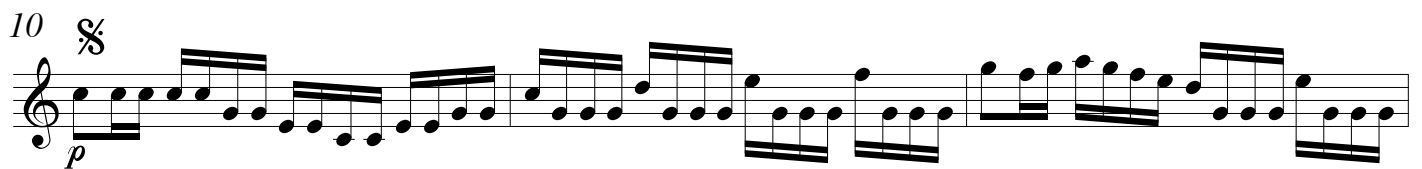
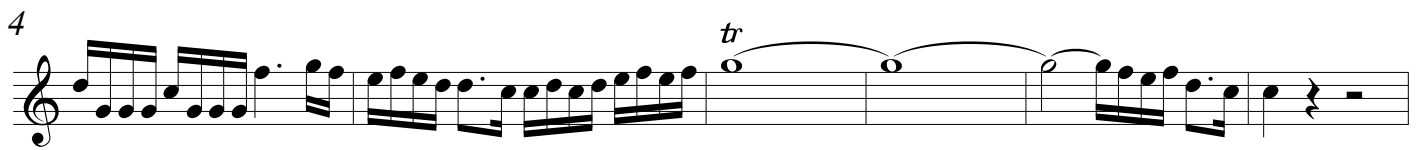
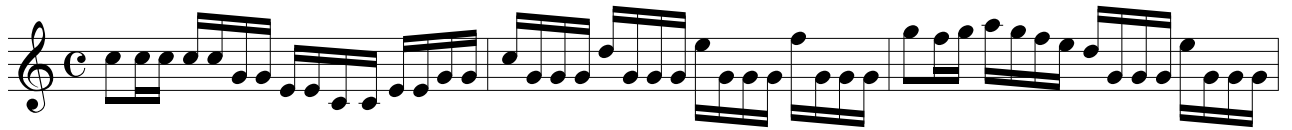

34 *tr* *Fine*

40

49

54

59

63 *D.S. al Fine*

118 **Il Air**

126

132

## Jauchzet Gott in allen Landen

BWV 51

arrangement for Brass Quintet and Soprano

by

Jean-François Taillard

Trumpet 2 in C

Johann Sebastian Bach

(1685-1750)

## I Aria

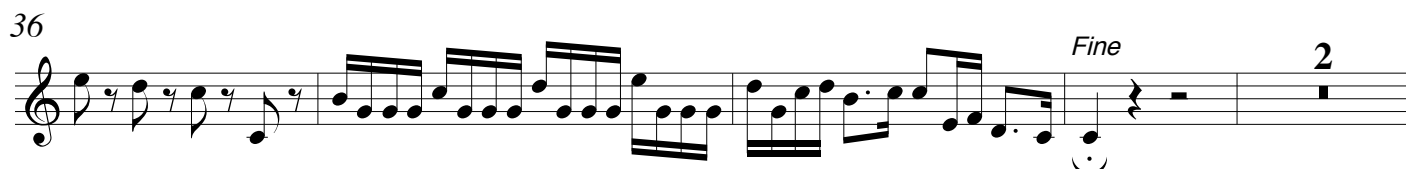
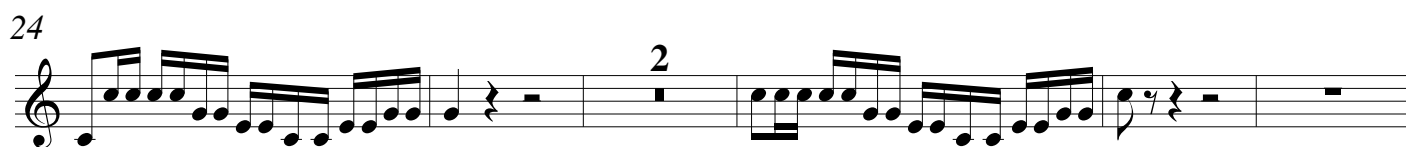
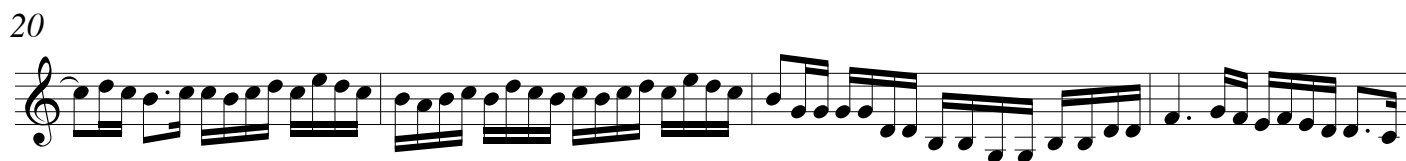
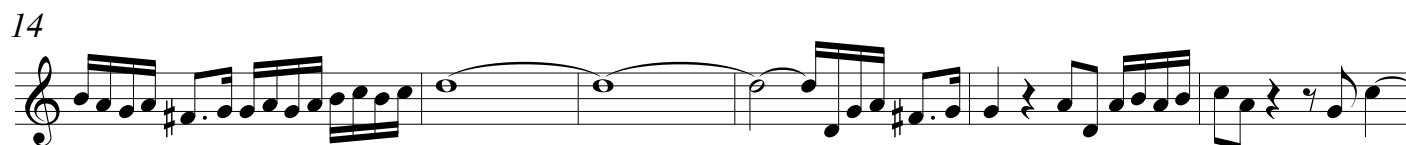
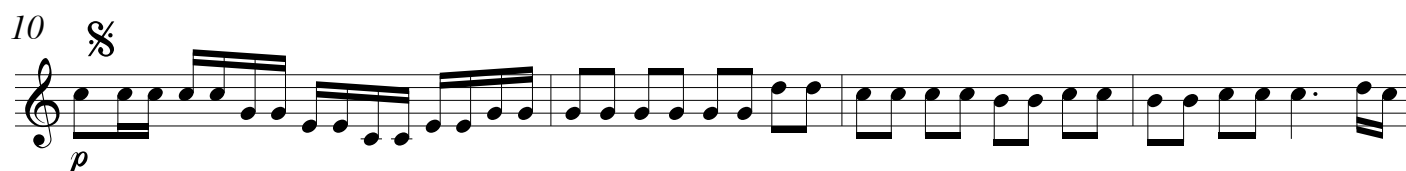

42

*p*

45

50

*p*

59

*D.S. al Fine*

118 **Il Air**

*7* *4*

135

142

149

156

163

*3*

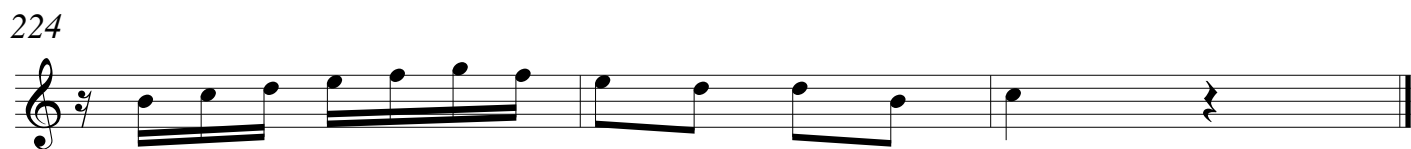
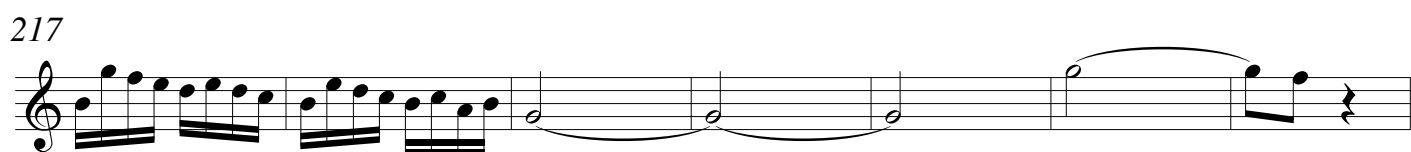
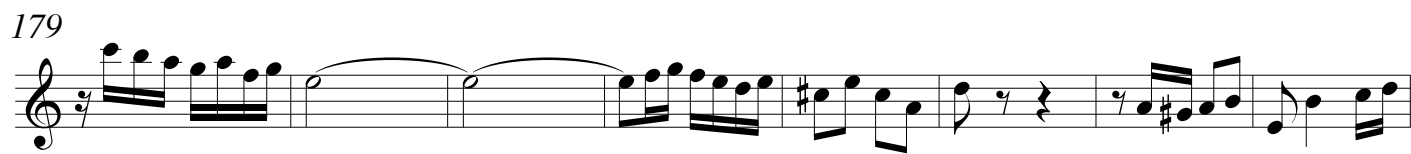
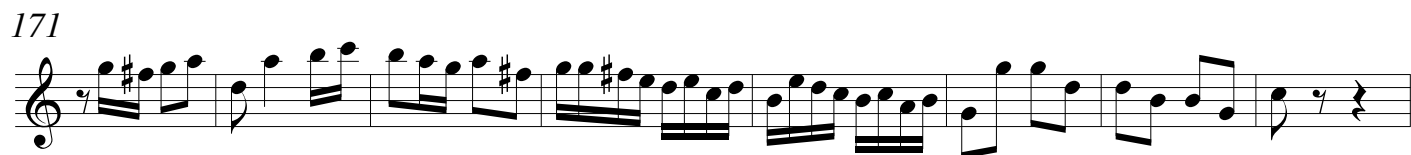

## Jauchzet Gott in allen Landen

BWV 51

arrangement for Brass Quintet and Soprano

by

Jean-François Taillard

Johann Sebastian Bach  
(1685-1750)

Trombone

## I Aria

5

10 §  
*p*

15 3

22 5

31 *f*

36 *Fine* 2

42 *p*

47

51 *p*

57 7 *D.S. al Fine*

# Jauchzet Gott in allen Landen

BWV 51

arrangement for Brass Quintet and Soprano

by

Jean-François Taillard

Tuba

Johann Sebastian Bach

(1685-1750)

## I Aria

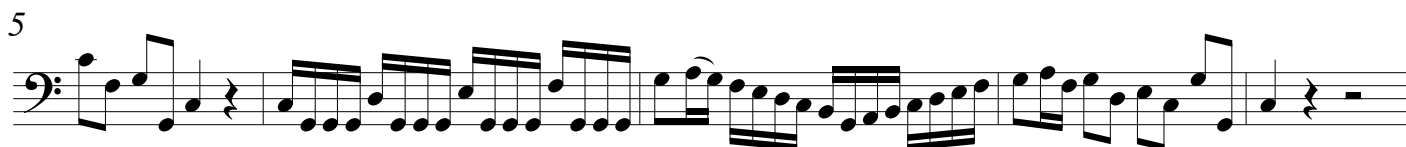

30

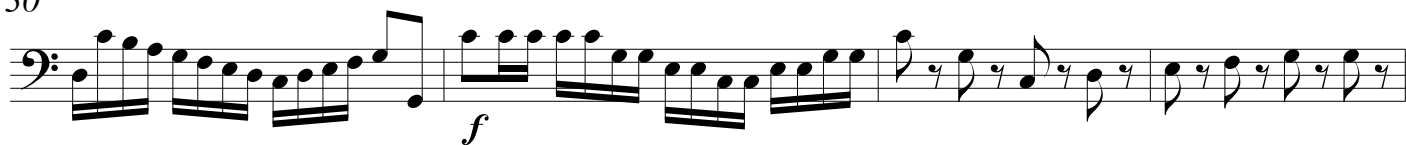

34

38

43

47

51

57

63

118 **Il Air**

126

134

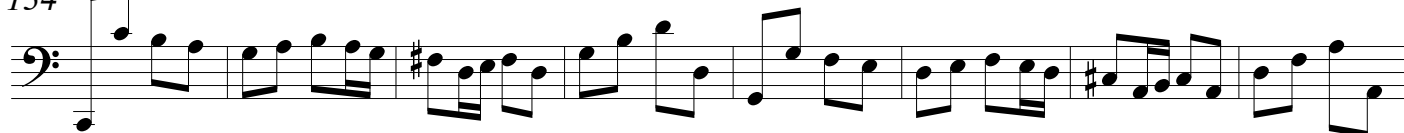

142

150

157

165

173

