

1st Trumpet in B \flat

Circus Suite

Barbara TATE

- 1 -

The Ring Master

Vivace ($\text{♩} = 100$)

2

1st Trumpet in B \flat

- 2 -

Clowns

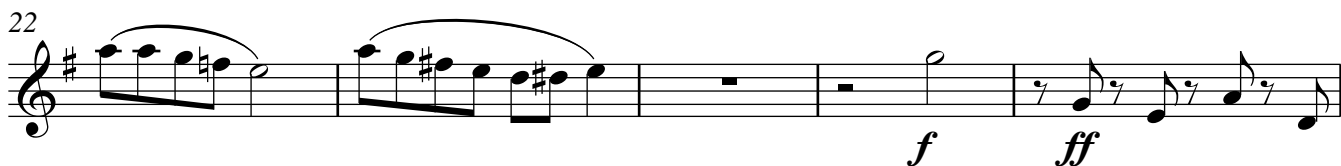
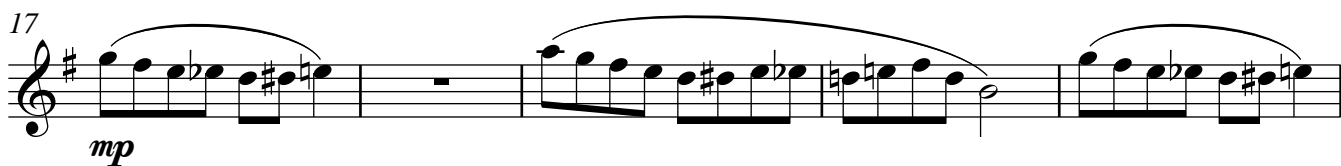
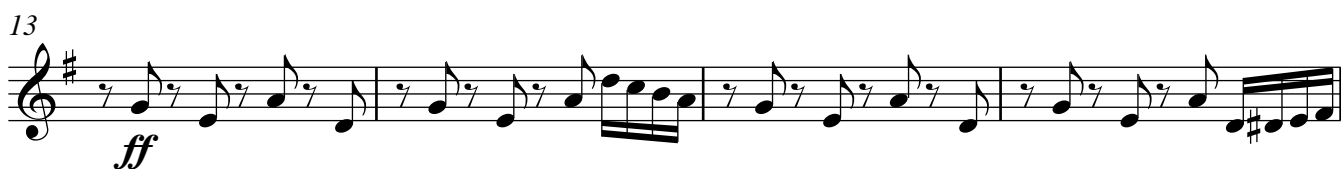
1 **Vivace** ($\text{♩} = 80$)

- 3 -

Elephants

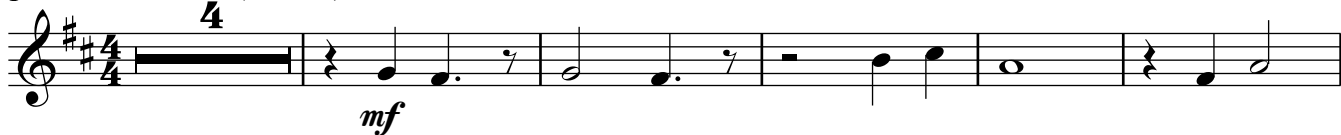
1 **Andante** ($\text{♩} = 80$)

1st Trumpet in B \flat

3

- 4 -

The Trapeze

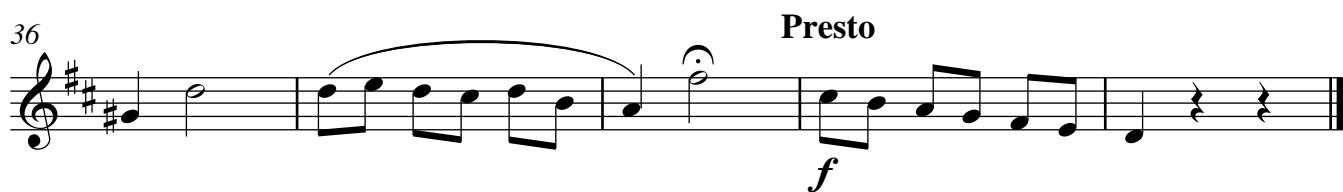
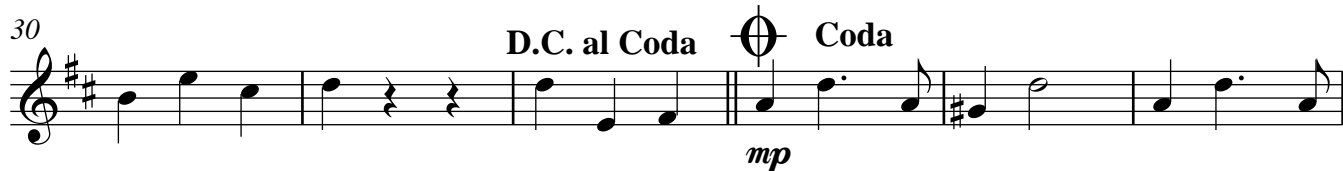
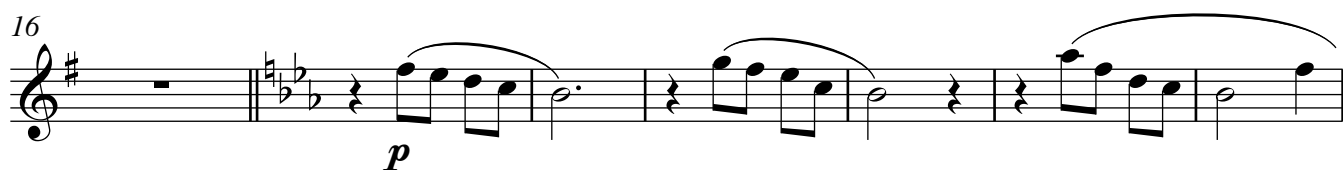
1 In 1 ($\text{♩} = 100$)

- 5 -

The Seal

1 Andante ($\text{♩} = 66$)

4
24
1st Trumpet in B \flat

ff *mp* *mf*

3 3 3

2

3 3 *mp* *p*

33

40

- 6 -

Circus Parade

1 Vivace ($\text{♩} = 100$)

f *mf*

6

13

21 *mp* *cresc.*

30 *f*

39 *mf*

1. 2.

2nd Trumpet in B \flat

Circus Suite

Barbara TATE

- 1 -

The Ring Master

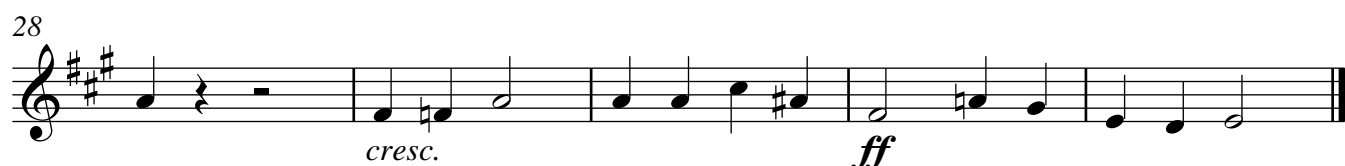
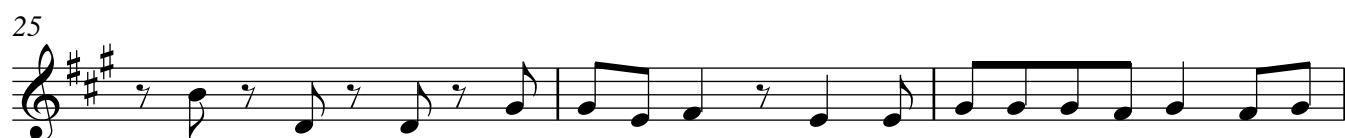
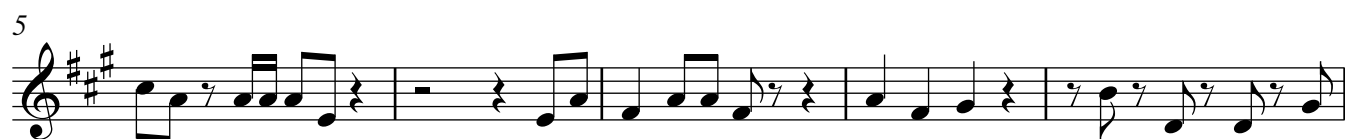
Vivace ($\text{♩} = 100$)

- 2 -

Clowns

1 Vivace ($\text{♩} = 80$)

2

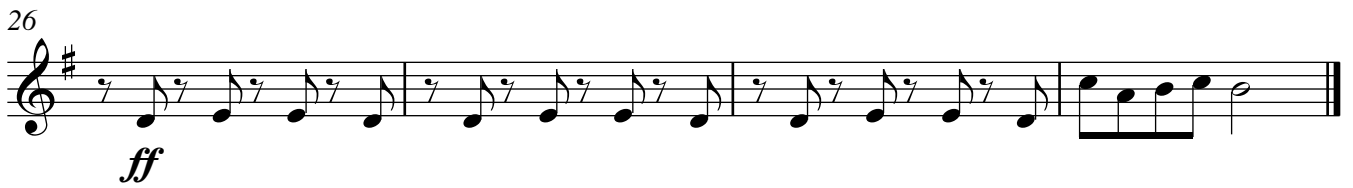
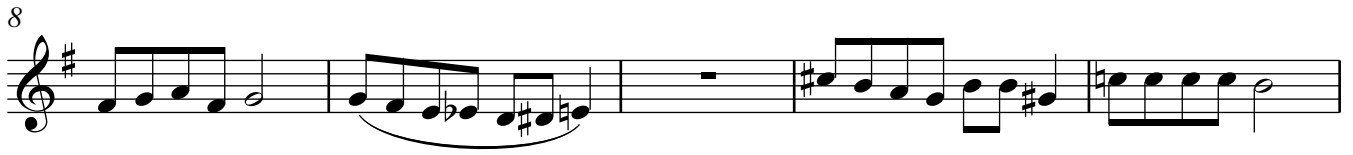
2nd Trumpet in B \flat 

- 3 -

Elephants

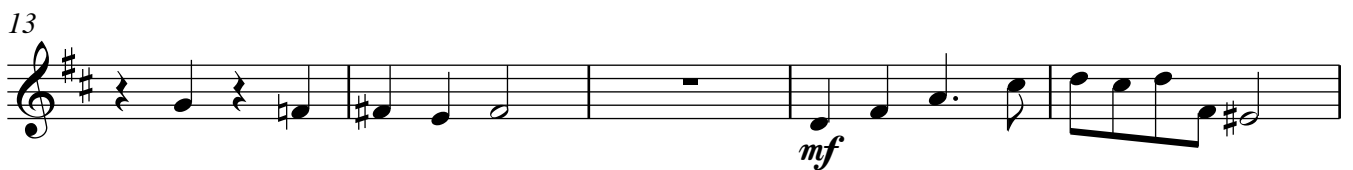
1 Andante ($\text{♩} = 80$)

2nd Trumpet in B \flat

3

- 4 -

The Trapeze

1 In 1 ($\text{♩} = 100$)

10 To Coda

17

25

D.C. al Coda

33 Coda

- 5 -

The Seal

1 Andante ($\text{♩} = 66$)

12

20

4 2nd Trumpet in B \flat

31 *mf*

39

43 *mp* *p*

- 6 -

Circus Parade

1 Vivace (♩ = 100)

f *mf*

9

18 *mp*

27 *cresc.*

37 *f* *mf*

Horn in F

Circus Suite

Barbara TATE

- 1 -

The Ring Master

Vivace (♩ = 100)

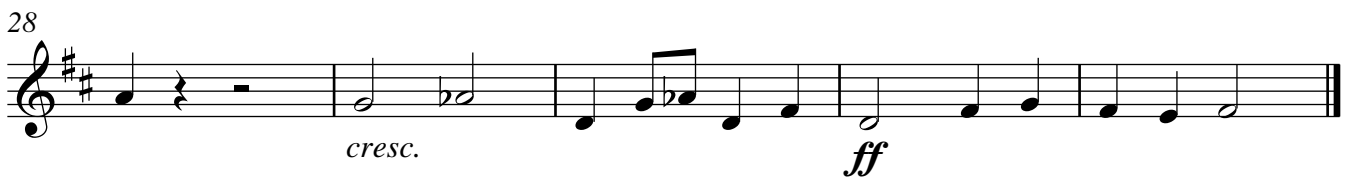
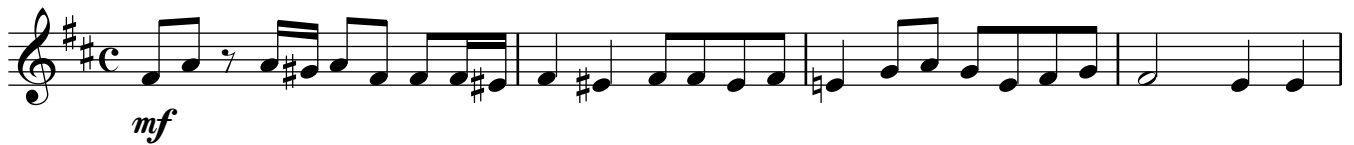

- 2 -

Clowns

1 Vivace (♩ = 80)

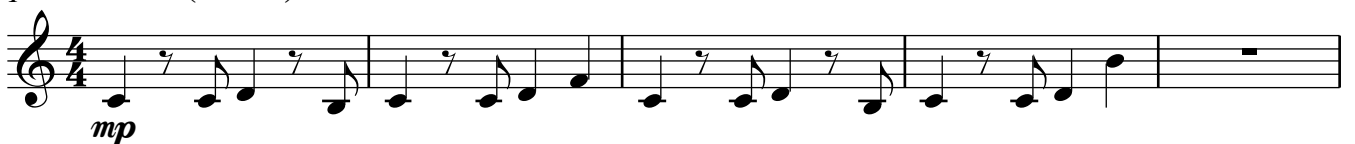

2 Horn in F

- 3 -

Elephants

1 Andante (♩ = 80)

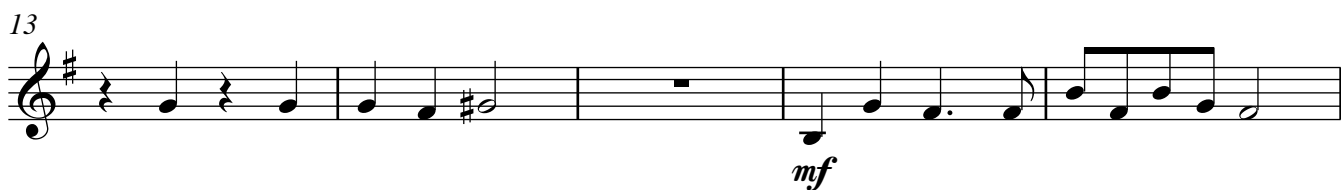

Horn in F

3

- 4 -

The Trapeze

1 In 1 (♩ = 100)

10 To Coda

17

25

33 Coda

- 5 -

The Seal

1 Andante (♩ = 66)

9

17

4
25
Horn in F

mp *mf*

35

43

mp *p*

- 6 -

Circus Parade

1 Vivace (♩ = 100)

f *mf*

10

20

mp *cresc.*

30

f

39

1. 2.

mf

Trombone

Circus Suite

Barbara TATE

- 1 -

The Ring Master

Vivace (♩ = 100)

- 2 -

Clowns

1 Vivace (♩ = 80)

2

Trombone

10

15

19

23

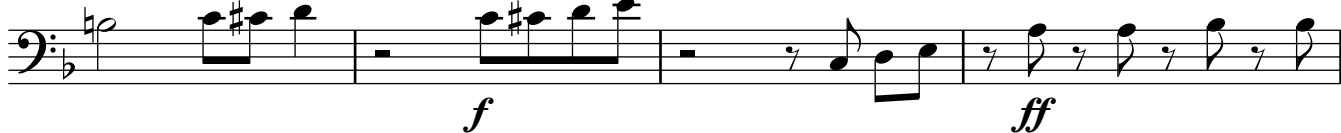

27

- 3 -

Elephants

1 Andante (♩ = 80)

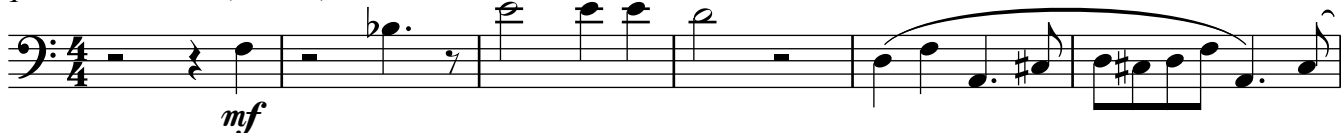

7

13

18

Trombone

3

- 4 -

The Trapeze

1 In 1 ($\text{♩} = 100$)

mp

9 To Coda

17

p

25 D.C. al Coda

cresc.

33 Coda Presto

mp *f*

- 5 -

The Seal

1 Andante ($\text{♩} = 66$)

mp *f* *ff*

8

mf

15

4

Trombone

24

33

41

- 6 -

Circus Parade

1 Vivace ($\text{♩} = 100$)

10

19

28

38

Tuba

Circus Suite

Barbara TATE

- 1 -

The Ring Master

Vivace (♩ = 100)

6

12

18

23

28

- 2 -

Clowns

1 Vivace (♩ = 80)

6

2

Tuba

11

17

22

26

- 3 -

Elephants

1 Andante (♩ = 80)

7

13

19

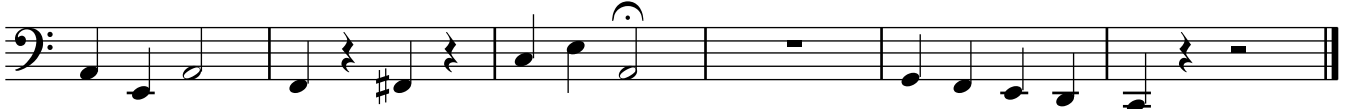

Tuba

3

- 4 -

The Trapeze

1 In 1 (♩ = 100)

10 To Coda

17

25

D.C. al Coda

33 Coda

Presto

- 5 -

The Seal

1 Andante (♩ = 66)

8

20

27

4

Tuba

35

42

- 6 -

Circus Parade

1 Vivace (♩ = 100)

10

19

28

38

