

Trumpet 1

For Josh and Amy

Jauchzet, frohlocket, auf, preiset die Tage

J.S. Bach

Arranged by Chip De Stefano

Trumpet 1 *tr*

Trumpet 1

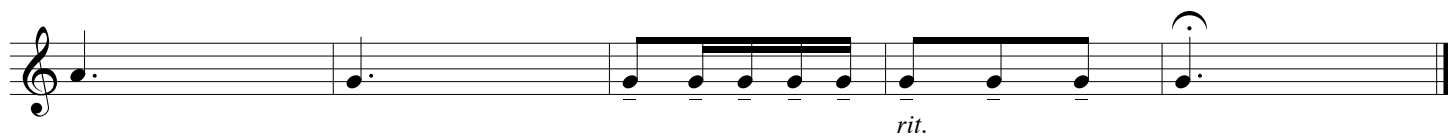
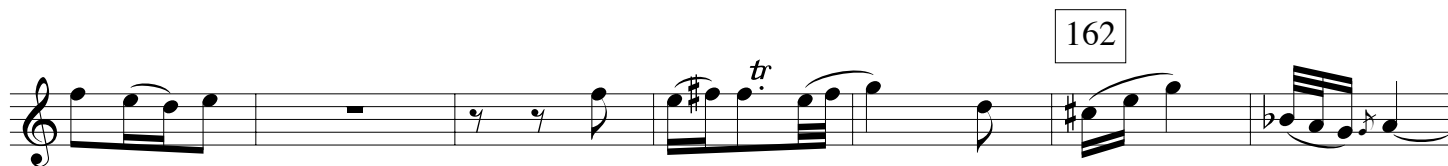
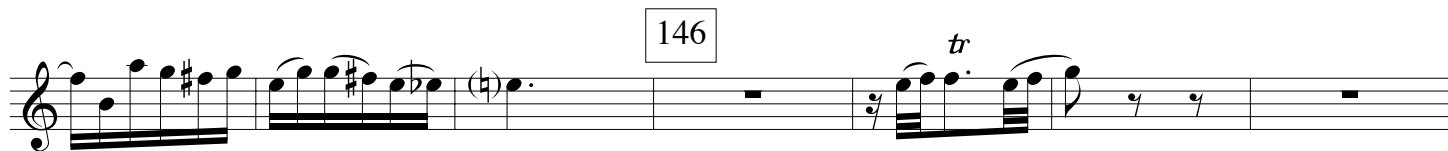
*rit.*

Trumpet 2

For Josh and Amy

Jauchzet, frohlocket, auf, preiset die Tage

J.S. Bach

Arranged by Chip De Stefano

Trumpet 2

67

82

98

114

130

146

p

mf

p

mf

2

3

6

Trumpet 2

154

tr

tr

162

rit.

F Horn

For Josh and Amy

Jauchzet, frohlocket, auf, preiset die Tage

J.S. Bach

Arranged by Chip De Stefano

F Horn

67

82

98

114

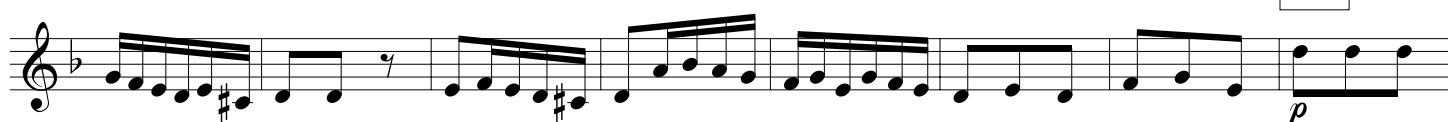

130

146

F Horn

tr

154

162

rit.

Trombone

For Josh and Amy

Jauchzet, frohlocket, auf, preiset die Tage

J.S. Bach

Arranged by Chip De Stefano

Trombone

67

82

p

98

mf

114

p

130

mf

Trombone

146

154

162

rit.

Tuba

For Josh and Amy

Jauchzet, frohlocket, auf, preiset die Tage

J.S. Bach

Arranged by Chip De Stefano

Tuba

Tuba

130

146

154

162

