

## Symphonie pour les Soupers du Roy

arrangement for Brass Quintet

by

Jean-François Taillard

Michel Richard Delalande

(1657-1726)

Trumpet in C 1

## 1 - Ouverture -

Musical score for Trumpet in C 1, 1 - Ouverture -

Key features of the score include:

## 2 - Gigue -

## 3 - Air -

## 4 - Menuet -

*f*

9

*f*

23

*f*

32

*mf* *f*

39

*f*

47

*ff*

54

*f*

64

*mf* *mp*

74

*f*

81

*ff*

## 5 - Fanfare -

Trumpet in C 2

## Symphonie pour les Soupers du Roy

arrangement for Brass Quintet

by

Jean-François Taillard

Michel Richard Delalande

(1657-1726)

## 1 - Ouverture -

## 2 - Gigue -

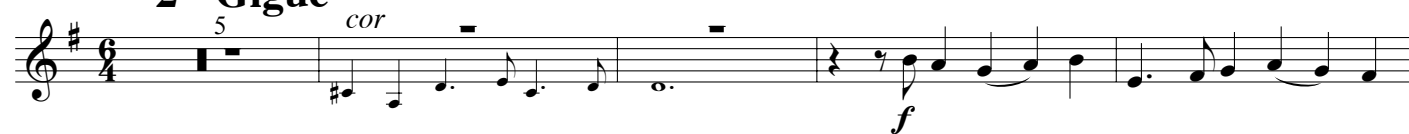

## 3 - Air -

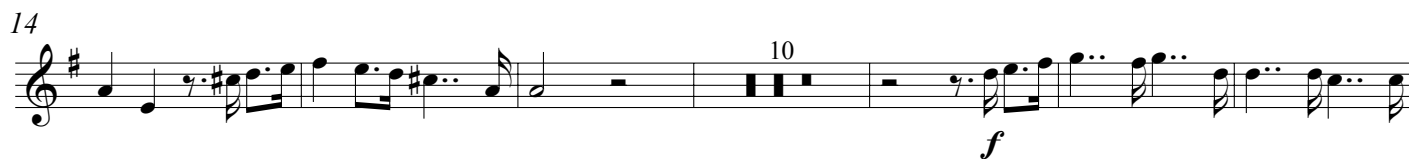

## 4 - Menuet -

*f*

6

8

*f*

20

3

*f*

29

*mf*

36

2

*f*

*f*

44

*ff*

51

4

*f*

61

4

*mf*

71

*mp*

78

*f*

*ff*

### 5 - Fanfare -

1 *f*

6 *p*

13 *mf* *f*

18 *f*

24 *p*

31 *f*

37 *f* *rit.*

Horn in F

## Symphonie pour les Soupers du Roy

arrangement for Brass Quintet

by

Jean-François Taillard

Michel Richard Delalande

(1657-1726)

## 1 - Ouverture -

*f*

8

15

22

*mp*

28

*mf*

36

2

*f*

45

*f* *mp*

52

*ff* *mf* *f*

60

*ff*

## 2 - Gigue -

## 3 - Air -

## 4 - Menuet -

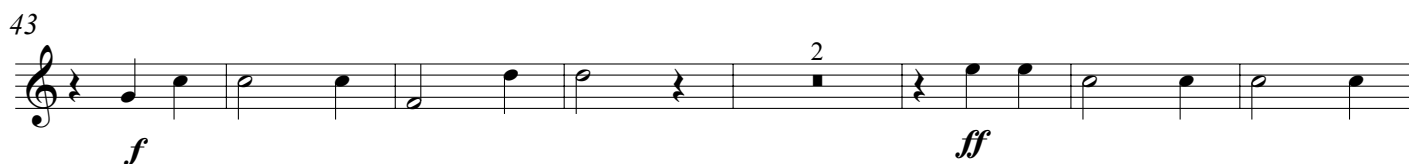
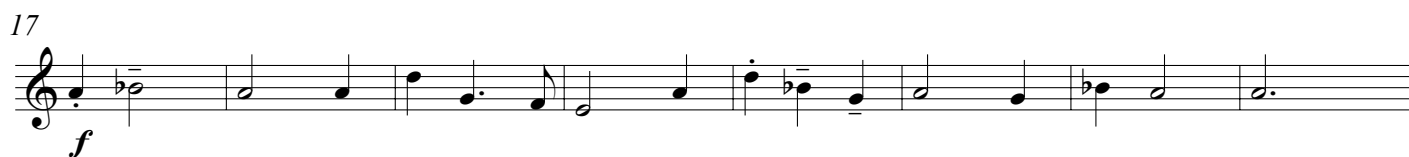

### 5 - Fanfare -

1 *f* *f*

7 *p*

13 *mf* *f*

20 *f* *p*

27 *f*

35 *f* *rit.*

## Trombone

## Symphonie pour les Soupers du Roy

arrangement for Brass Quintet

by

Jean-François Taillard

Michel Richard Delalande

(1657-1726)

## 1 - Ouverture -

*f*

8

15

22 *mp*

29 *mf*

36 4

45 *f* *mp*

52 *ff* 5

62 *f* *ff*

## 2 - Gigue -

Staff 1: *mp*  
 Staff 2: *f*  
 Staff 3:  
 Staff 4:  
 Staff 5:  
 Staff 6: *f*  
 Staff 7: *f*  
 Staff 8:

## 3 - Air -

Staff 1: *f*  
 Staff 2: *mp*  
 Staff 3:  
 Staff 4: *f*  
 Staff 5:

## 4 - Menuet -

*f*

9 *p*

16 *f*

23 *p* *f*

30 *mf* *f*

38 *p* *f*

45 *ff*

52 *p* *f*

61 *p*

69 *mf* 4

78 *f* *ff*

## 5 - Fanfare -

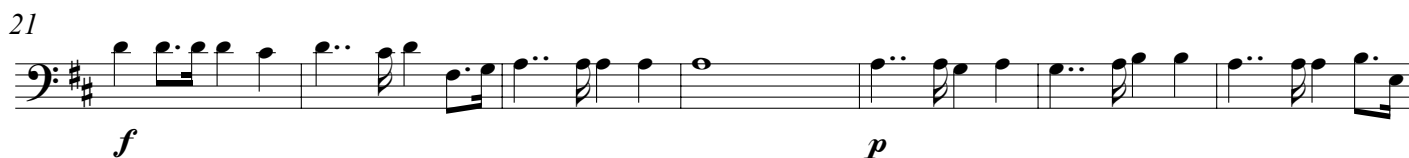
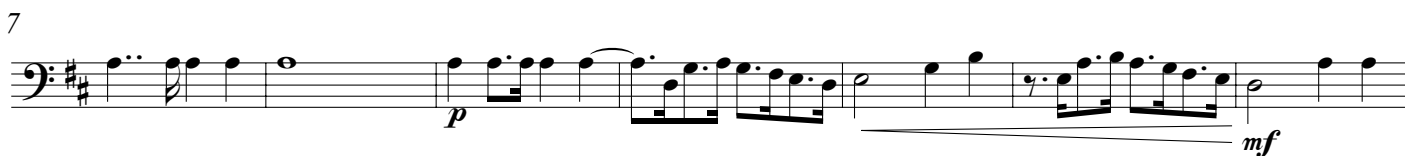

Tuba

## Symphonie pour les Soupers du Roy

arrangement for Brass Quintet

by

Jean-François Taillard

Michel Richard Delalande

(1657-1726)

## 1 - Ouverture -

7

13

19

25

41

49

60

*f*

*mf*

*f*

*ff*

*mf*

*f*

*ff*

## 2 - Gigue -

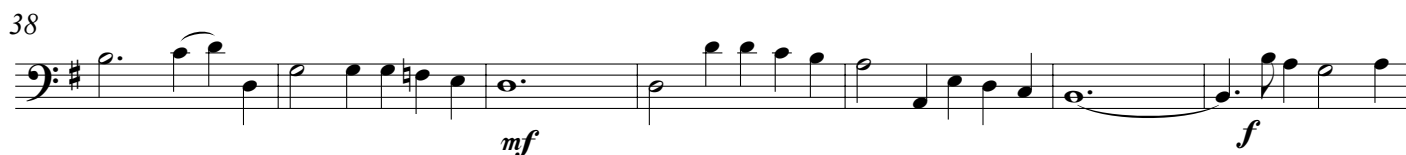
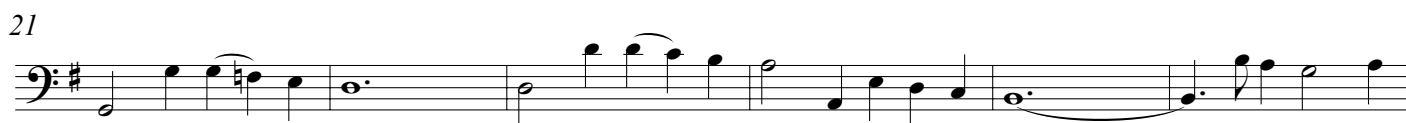

## 3 - Air -

- Staff 4: Continues the piece.

## 4 - Menuet -

53

61

69

78

## 5 - Fanfare -

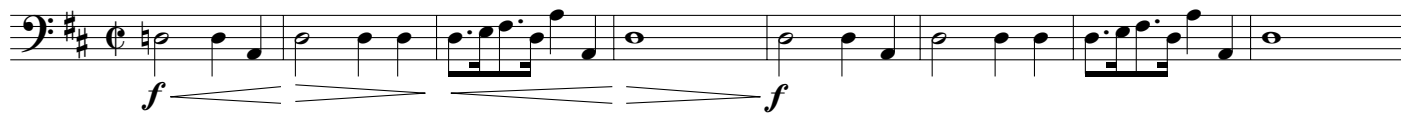

9

15

22

29

36

