

Pavane pour une infante défunte

Trumpet in E \flat 1

arrangement for Brass Quintet

by

Jean-François Taillard

Maurice Ravel
(1875-1937)

Assez doux mais d'une sonorité large *Cédez*

5

8 *En mesure* *un peu retenu* *en élargissant* *1er Mouvement* *Très lointain*

2 *pp* *f* *pp*

15 *très soutenu*

mf

20 *1er Mouvement*

pp

25 *un peu plus lent* *Reprenez le mouvement*

mf *f* *p*

30 *Cédez*

mf

35 *En mesure* *un peu retenu* *large*

p *pp* *ff* 3

1er Mouvement

39 *p* *pp*

44 *f* *sf*

48 *très grave* *1er Mouvement* *p* *pp*

53 *f*

57 *très grave* *1er Mouvement* *sf* *p* *p*

63 *Reprenez le mouvement* *Cédez* *pp*

68 *en élargissant beaucoup* *f* *ff*

Pavane pour une infante défunte

arrangement for Brass Quintet

by

Jean-François Taillard

Maurice Ravel
(1875-1937)

Trumpet in C 2

Assez doux mais d'une sonorité large *5* *Cédez*

mf

8 *En mesure* *un peu retenu* *en élargissant* *1er Mouvement*

p *pp* *f* *p*

13 *Très lointain*

pp

18 *très soutenu* *1er Mouvement*

mf *pp*

23 *un peu plus lent*

mf *f*

28 *Reprenez le mouvement*

p

33 *Cédez* *En mesure* *un peu retenu*

mf *p* *pp*

38 *large* *1er Mouvement* *3*

ff *p*

43

pp *f*

47

très grave *1er Mouvement*

sf *p*

51

3

55

très grave

f *sf* *p*

60

1er Mouvement

3

65

Cédez *Reprenez le mouvement*

pp

69

en élargissant beaucoup

f *ff*

Pavane pour une infante défunte

arrangement for Brass Quintet

by

Jean-François Taillard

Maurice Ravel
(1875-1937)

Horn in F

Assez doux mais d'une sonorité large

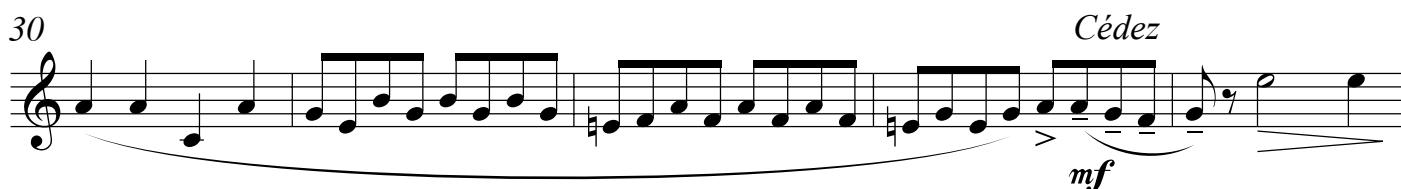
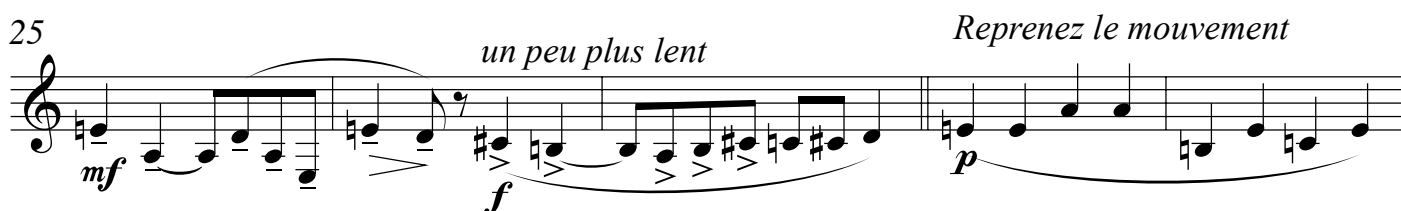
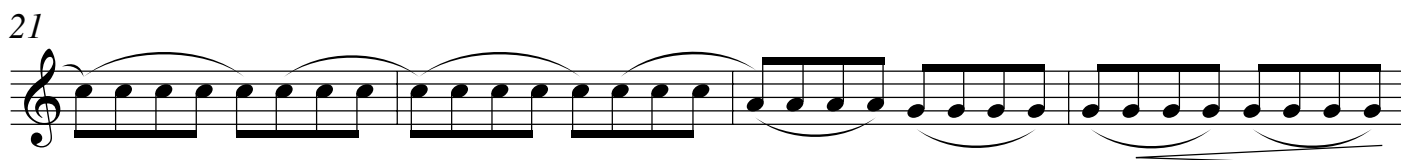
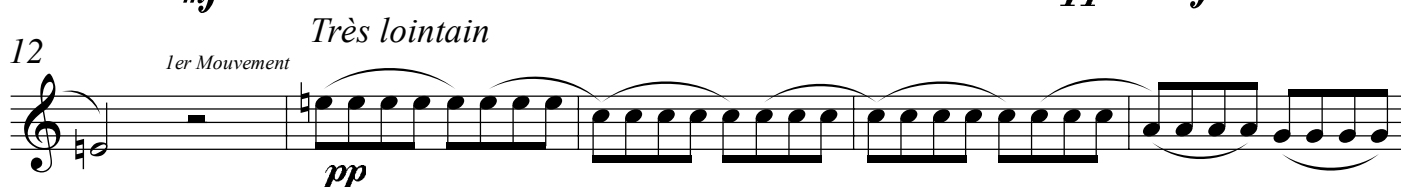
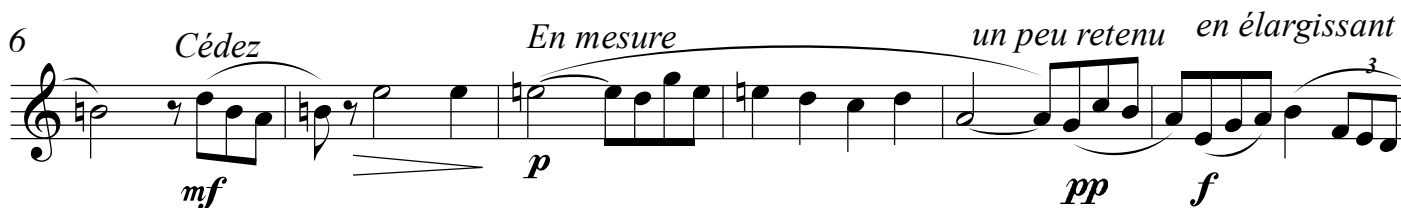

39 *1er Mouvement*

p

44

pp *f* *sf*

48 *très grave* *1er Mouvement*

p *pp*

52

p

56 *très grave*

f *sf* *p*

60 *1er Mouvement*

p

62 *Reprenez le mouvement*

p *pp*

68 *en élargissant beaucoup*

ff

Pavane pour une infante défunte

arrangement for Brass Quintet

by

Jean-François Taillard

Maurice Ravel
(1875-1937)

Trombone

Assez doux mais d'une sonorité large

p

5

Cédez *En mesure*

mf *p*

10

un peu retenu en élargissant *1er Mouvement* *Très lointain*

pp *f* *p* *pp*

15

très soutenu

mf

20

1er Mouvement

pp

24

un peu plus lent

mf *f*

28

Reprenez le mouvement

p

33

Cédez *En mesure* *un peu retenu*

mf *p* *pp*

38 *large* *1er Mouvement*

ff *mp* 3

43

mp (olé!) 3 *f* 3

47 *1er Mouvement*

sf *p* *pp* *très grave*

51

mp (re-olé!)

55 *très grave*

3 *f* *sf* *p*

60 *1er Mouvement*

p

65 *Cédez* *Reprenez le mouvement*

pp

70 *en élargissant beaucoup*

f *ff*

Pavane pour une infante défunte

arrangement for Brass Quintet

by

Jean-François Taillard

Maurice Ravel
(1875-1937)

Tuba

Assez doux mais d'une sonorité large

5

Cédez *En mesure*

10

un peu retenu en élargissant *1er Mouvement* *Très lointain*

16

très soutenu *1er Mouvement*

22

un peu plus lent

28

Reprenez le mouvement *Cédez*

34

En mesure *un peu retenu* *large*

39

1er Mouvement

44

très grave

49

1er Mouvement

54

très grave

59

1er Mouvement

65

*Cédez**Reprenez le mouvement*

70

en élargissant beaucoup
