

Trumpet in C 1

II

Allegro (♩ = circa 120)

6

12

16

21

30

Fine

Trumpet in C 1

III

Largo (♩ = circa 58)

IV

Trumpet in C 1

Allegro (♩ . = circa 105)

7

13

19

25

33

39

II

Trumpet in C 2

Allegro (♩ = circa 120)

6

11

16

21

26

32

Fine

Trumpet in C 2

III

Largo (♩ = circa 58)

7

15

IV

Trumpet in C 2

Allegro (♩ . = circa 105)

7

13

19

25

31

37

II

Trumpet in C 3

Allegro (♩ = circa 120)

6

11

16

21

26

32

Fine

IV

Trumpet in C 3

Allegro (♩ . = circa 105)

Sonata in G

Trombone

I

Benedetto Marcello
Arr. Michel Rondeau

Adagio (♩ = circa 60)

II

Trombone

Allegro (♩ = circa 120)

4

8

10

12

15

18

22

25

27

33

Fine

Trombone

III

Largo (♩ = circa 58)

7

13

19

IV

Trombone

Allegro (♩ . = circa 105)

7

13

20

26

32

38

2nd x only

Sonata in G

Bass Trombone

I

Benedetto Marcello
Arr. Michel Rondeau

Adagio (♩ = circa 60)

8

16

Bass Trombone

II

Allegro (♩ = circa 120)

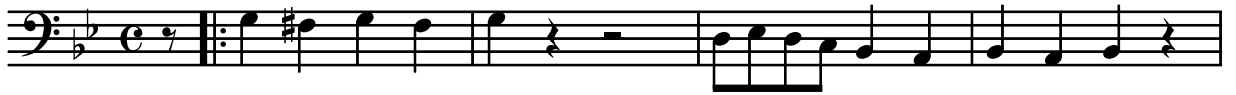

5

11

16

21

26

30

35

Fine

Bass Trombone

III

Largo (♩ = circa 58)

8

15

IV

Bass Trombone

Allegro (♩ . = circa 105)

