

Concerto For Organ

Trumpet in E \flat 1

Opus 4, Nr. 2 in B \flat Major

Georg Friedrich Händel

*Arrangement for Brass Quintet
and Organ by*

Jean-François Taillard

A tempo ordinario, e staccato

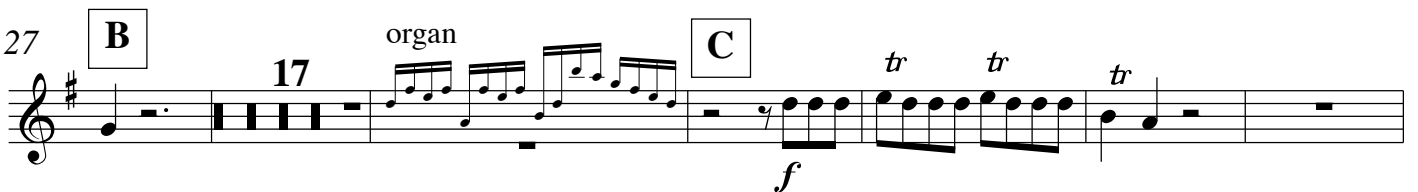
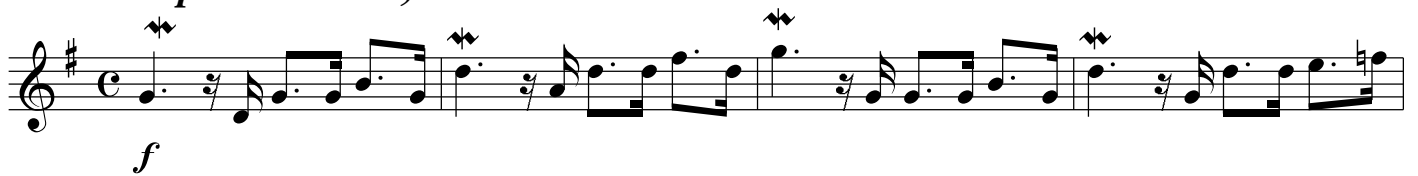

59 **E**

f *tr* 4 *pp* *p* *p*

70 *p* *p* *f* *p* *f*

75 **G** 8 organ **H** *f*

87 *tr* *tr* *tr* 14

105 organ **I** *f* *tr*

110

113 *p* *f*

118 **J** 4 organ

125 **K** *f* *tr*

130 *tr*

Adagio, e staccato

134

f *tr* *f* *f*

136

f *f*

138

f *p* *tr* *tr*

Allegro, ma non presto

140

f *tr*

147

pp **L** *tr*

156 organ M

12 *f*

173 N O

4 *f*

184

pp

191 P

f 8

204 Q R

p 4 *f*

214 S

8 *f*

228 T

8 *pp*

Concerto For Organ

Trumpet in C 1

Opus 4, Nr. 2 in B \flat Major

Georg Friedrich Händel
*Arrangement for Brass Quintet
and Organ by*
Jean-François Taillard

A tempo ordinario, e staccato

1

5

9

Adagio, e piano

Allegro

12

16

21

B

organ

C

27

50

59 **E** *f* *tr* 4 *pp* *p* *p*

70 *p* *p* *f* *p* *f*

75 **G** 8 organ **H** *f*

87 *tr* *tr* *tr* 14

105 organ **I** *f* *tr*

110

113 *p* *f*

118 **J** 4 organ

125 **K** *f* *tr*

131 *tr*

Adagio, e staccato

134

f *tr* *f* *tr*

136

f *f* *tr* *tr*

138

f *p* *tr* *tr*

Allegro, ma non presto

140

f *tr*

147

L *pp* *tr* *tr*

156 organ M

f

173 *tr* N 4 O *f* *tr*

f

184 *pp*

pp

191 *f* *tr* P 8 *tr*

f

204 Q *p* 3 3 3 4 R *f*

p *f*

214 *tr* 8 S *f* *tr*

f

228 T 8 *pp* 3 *tr*

pp

Concerto For Organ

Trumpet in C 2

Opus 4, Nr. 2 in B \flat Major

Georg Friedrich Händel

Arrangement for Brass Quintet
and Organ by

Jean-François Taillard

A tempo ordinario, e staccato

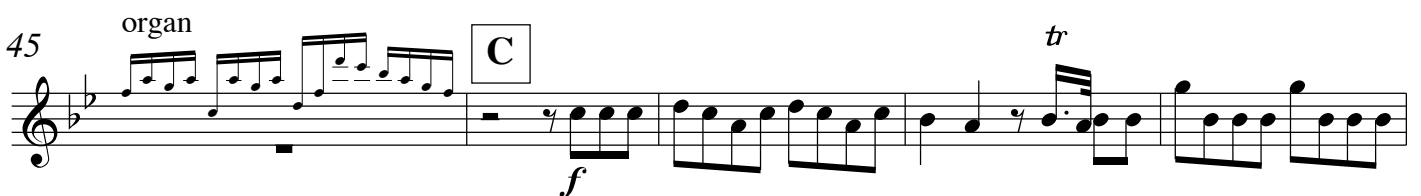
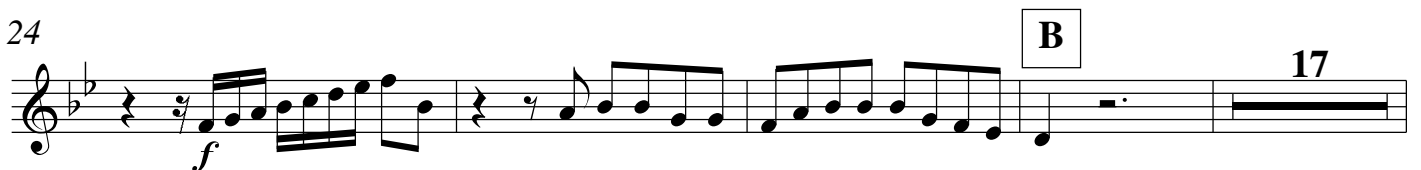
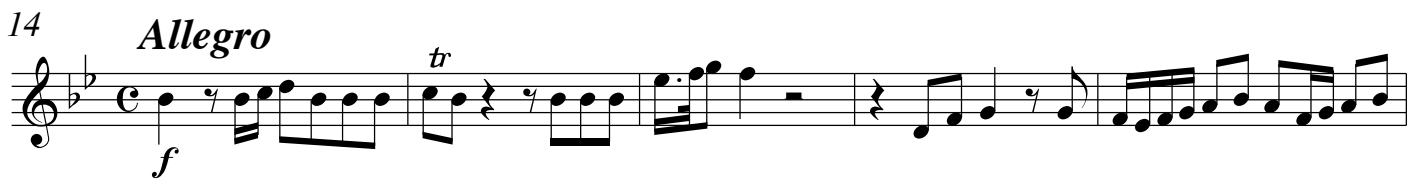

61 **F** *tr*
f *pp* *f* *p* *f*

69
p *p* *p* *f* *p* *f*

75 **G** *organ* **H**
8 *f*

89 *organ* **I** *tr*
14 *f*

108

113
p *f*

119 **J** *organ* **K**
4

128 *tr*

Adagio, e staccato

134 organ *f* *tr*

136 *f* *tr*

138 *f* *p* *tr*

140 *Allegro, ma non presto* **L** 4 *f*

156 organ **M** *f*

174 **N** 4 **O** *f* *tr*

184

194

208

216

228

Concerto For Organ

Horn in F

Opus 4, Nr. 2 in B \flat Major

Georg Friedrich Händel

Arrangement for Brass Quintet
and Organ by

Jean-François Taillard

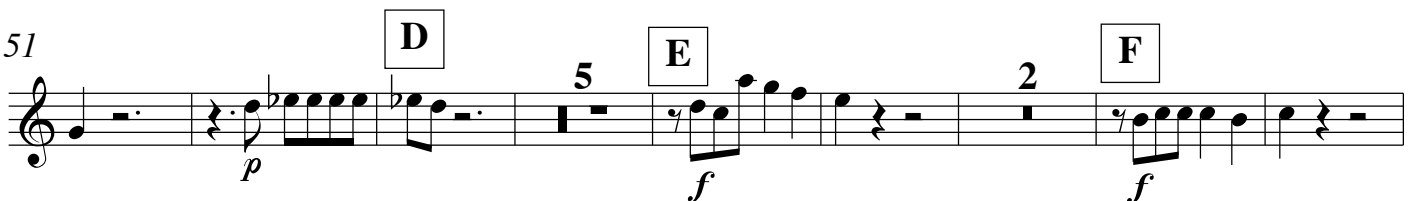
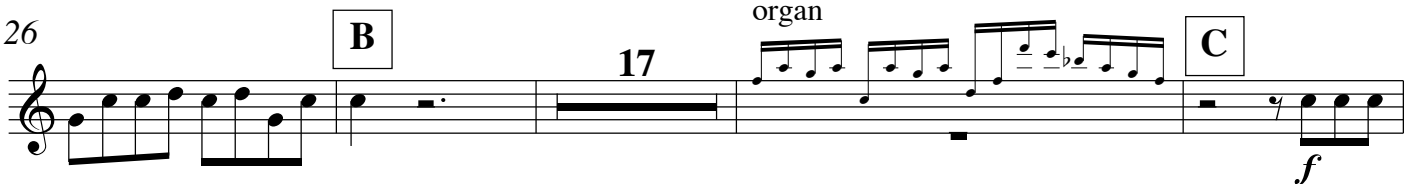
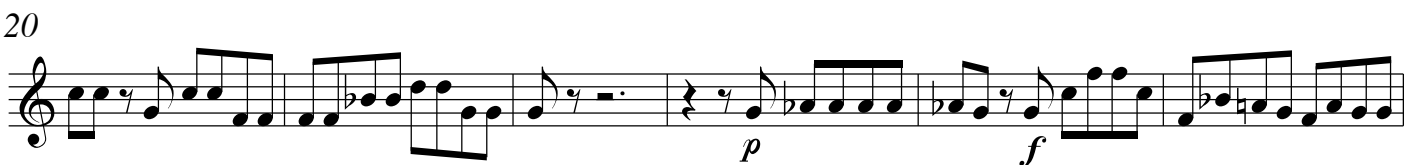
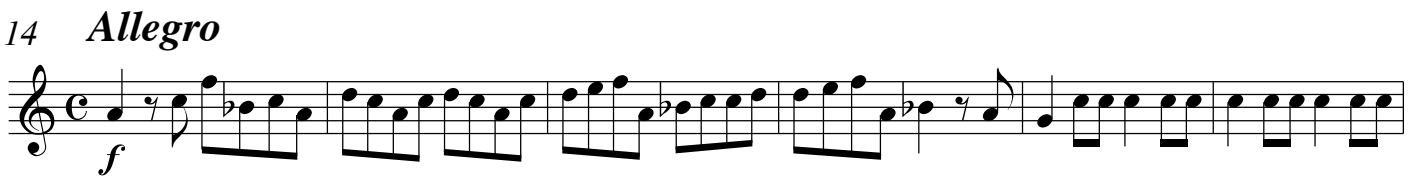
A tempo ordinario, e staccato

72 G

p *f* 8

85 H

organ *f*

91 I

14 organ *f*

109

114 *p* *f*

119 K

4 organ *f*

128

134 *Adagio, e staccato tr*

f *f* *tr*

136 *f* *f* *tr* *tr*

138 *f* *p* *tr*

140 *Allegro, ma non presto*

Concerto For Organ

Trombone

Opus 4, Nr. 2 in B \flat Major

Georg Friedrich Händel

Arrangement for Brass Quintet
and Organ by

Jean-François Taillard

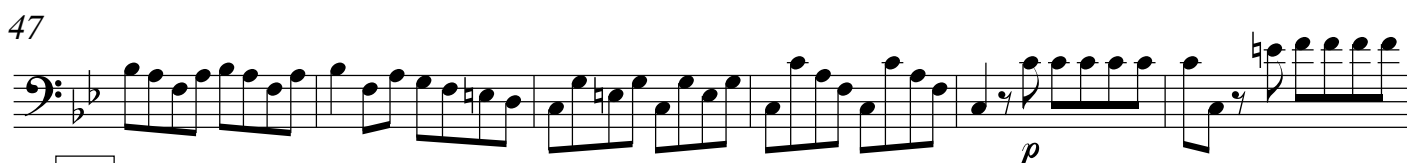
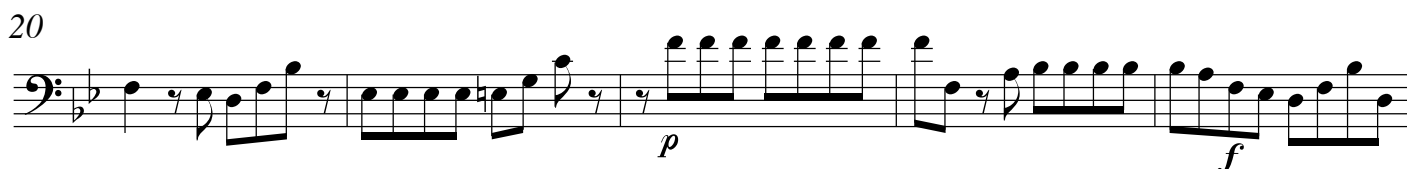
A tempo ordinario, e staccato

69

75

88

107

113

118

127

134 *Adagio, e staccato*

136

138

140 *Allegro, ma non presto*

Concerto For Organ

Tuba

Opus 4, Nr. 2 in B \flat Major

Georg Friedrich Händel

Arrangement for Brass Quintet
and Organ by

Jean-François Taillard

A tempo ordinario, e staccato

5 *f*

9 **A** *Adagio, e piano*

14 *Allegro*

20 *f*

25 **B** *p* *f*

17 organ

46 **C** *f*

52 **D** *p* **E** *f* **F** *f*

64 *f* *f* *f* *f*

73 **G** *p* *f* *f*

8

85 H

organ *f*

90 I

14 organ *f*

115 J 4

p *f*

124 K

organ *f*

128

Adagio, e staccato

134 *tr* *tr*

f *f*

136 *tr* *tr*

f *f*

138 *tr*

f *p*

140 *Allegro, ma non presto*