

B \flat Trumpet 1

Courante, Sarabanda & Gigue

from Suite I

I. Courante

Dietrich Buxtehude (1637-1707)

arranged by Chip De Stefano

Moderato

II. Sarabanda

Not too slow

Courante, Sarabanda & Gigue - B \flat Trumpet 1

-2-

III. Gigue

Allegro (in 4)

5
1-5 6 *f* 7 8 *ff*

9 10 11 12 12-14 3

15 *f* 16 17 18

19 20 21 22

B \flat Trumpet 2

Courante, Sarabanda & Gigue

from Suite I

I. Courante

Dietrich Buxtehude (1637-1707)

arranged by Chip De Stefano

Moderato

1. *f* 2 3 4 5-9 10 11 *mf* 12

1. 2. 19 2 13 14 15 16 17 18-19 20 *mp* 21

26 22 23 24 25 26 27 28 29 *mf* 30

34 2 31 32 33-34 35 *f* 36 37 38 39 40

II. Sarabanda

Not too slow

1. *mf* 2 3 4 5 6 7 8 9-12 9

17 13 14 15 16 17 *p* 18 19 20 21-24 4

Courante, Sarabanda & Gigue - B \flat Trumpet 2

-2-

III. Gigue

Allegro (in 4)

1 2 *f* 3 4

5 6 7 8 *ff*

9 10 11 12 13

14 *f* 15 16 17

18 19 20 21 22

F Horn

Courante, Sarabanda & Gigue

from Suite I

I. Courante

Dietrich Buxtehude (1637-1707)
arranged by Chip De Stefano

Moderato

1. *f* 2 3 4 5 *mp* 6 7 8 9

11 1. 2. 19 *mf* 12 13 14 15 16 17 18 *p*

26 2 20 21 22 23 24 25 26 27-28 29 30 *mf*

34 1. 2. 31 32 33 34 35 36 37 38 39 40

II. Sarabanda

Not too slow

1 2 3 4 5 6 7 8 9 *mf* 9

10 11 12 13 14 15 16 17 18 *f* 17

19 20 21 *mf* 22 23 24

Courante, Sarabanda & Gigue - F Horn

-2-

III. Gigue

Allegro (in 4)

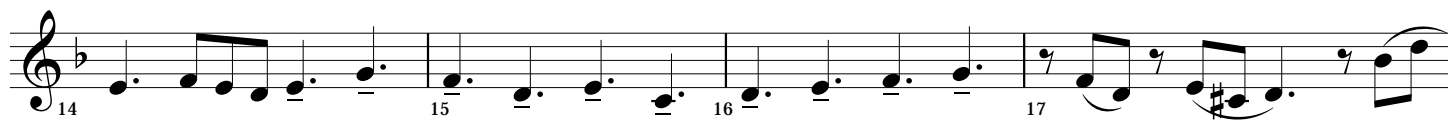
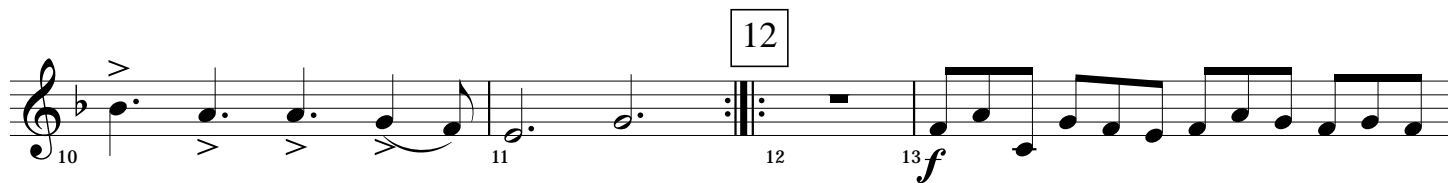
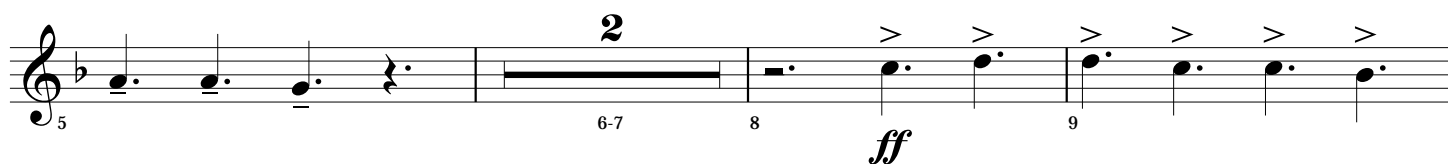

Trombone

Courante, Sarabanda & Gigue

from Suite I

I. Courante

Dietrich Buxtehude (1637-1707)

arranged by Chip De Stefano

Moderato

II. Sarabanda

Not too slow

Courante, Sarabanda & Gigue - Trombone

-2-

III. Gigue

Allegro (in 4)

3

1-3 4 *f* 5 6

7 8 *ff* 9 10

11 12 *f* 13 14

15 16 17 18

19 20 21 22

Tuba

Courante, Sarabanda & Gigue

from Suite I

I. Courante

Dietrich Buxtehude (1637-1707)

arranged by Chip De Stefano

Moderato

1. 2. 19 26

5 11

1 2 3 4 5-9 10 11 12 13 14

f *mf*

15 16 17 18 19 20 21 22 23 24 25

p *mp*

26 27 28 29 30 31 32 33 34 35 36 37 38 39 40

mf *f*

34 1. 2.

II. Sarabanda

Not too slow

1 2 3 4 5 6 7 8 9 *mp*

mf

10 11 12 13 14 15 16 17 *p* 18-19

f 2

20 21 22 23 24

mf

9 17

Courante, Sarabanda & Gigue - Tuba

-2-

III. Gigue

Allegro (in 4)

4

12

2

