

## ОХОТА

Дж. Россини

1 Horn in F

**Allegro moderato**

*f*

9 **Allegro 1**

15

20 2

26 3

*p* *mf*

31 *f*

36 4 *p* *mf* *f*

42 5

46 *ff*

V.S.

2

## 1 Horn in F

51 **Andante** 6

57 **Allegro** 7

62

## ОХОТА

Дж. Россини

2 Horn in F

**Allegro moderato**

*f*

9 **Allegro 1**

15

21 2

27 3

*p* *mf* *f*

33 4

*p* *mf*

39

44 5

50 **Andante 6**

2

2

2 Horn in F

Allegro 7

57

62

## ОХОТА

Дж. Россини

3 Horn in F

Allegro moderato

9 Allegro 1

15

20

2

26

3

31

36 4

42

5

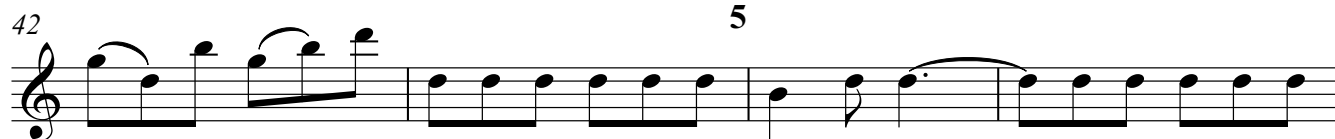

46

V.S.

2

## 3 Horn in F

51 **Andante**58 **Allegro** 7

62

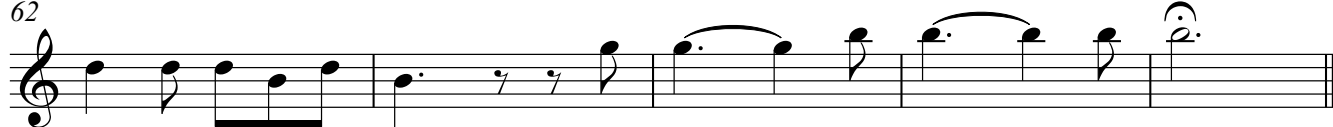

## ОХОТА

Дж. Россини

4 Horn in F

Allegro moderato

Allegro 1

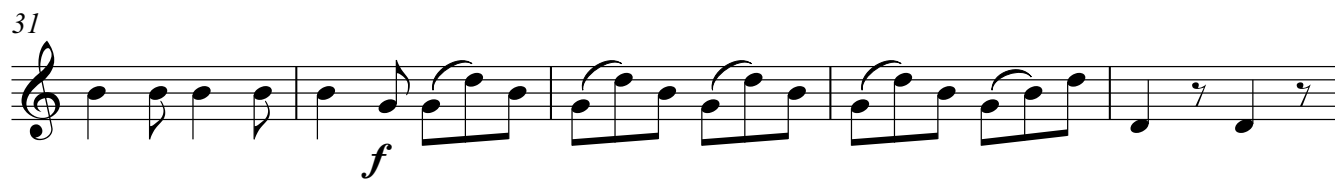

V.S.

2

4 Horn in F

Andante 6

49

54

59

Allegro 7

63

## ОХОТА

Дж. Россини

5 Horn in F

Allegro moderato

9

Allegro 1

15

21 2

28 3

35

4

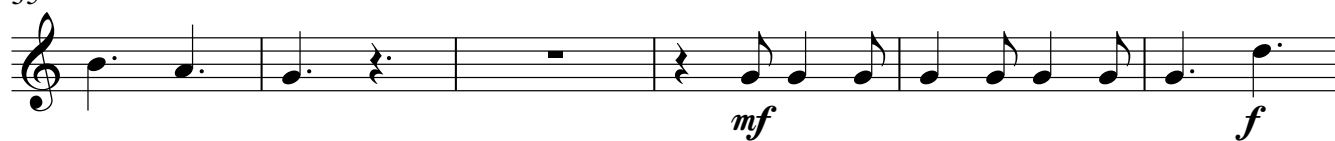

41

5

2

## 5 Horn in F

Andante

## ОХОТА

Дж. Россини

6 Horn in F

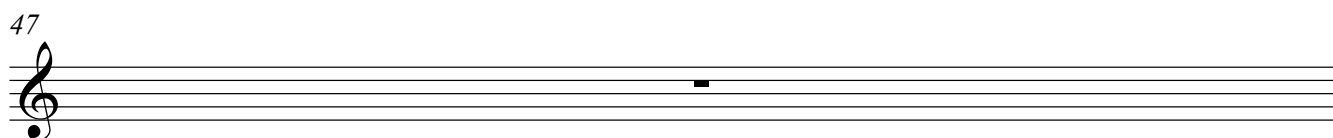
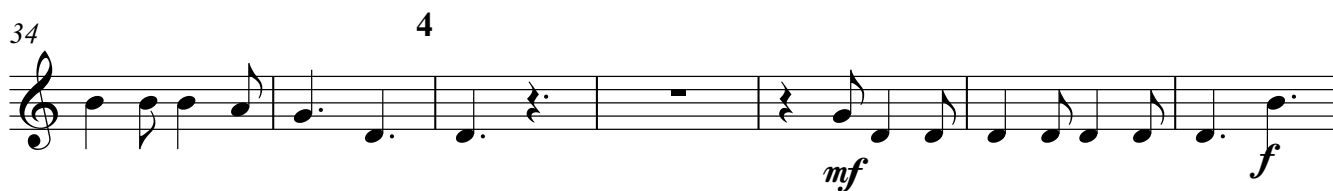
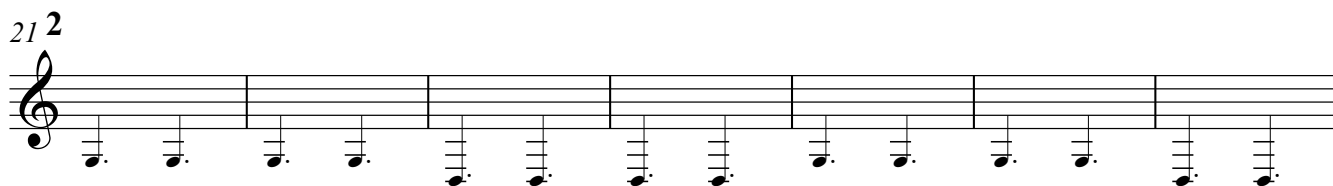
**Allegro moderato**

2

## 6 Horn in F

Andante

48

*ff*

52

59

**Allegro** 7

63

## ОХОТА

Дж. Россини

7 Horn in F

Allegro moderato

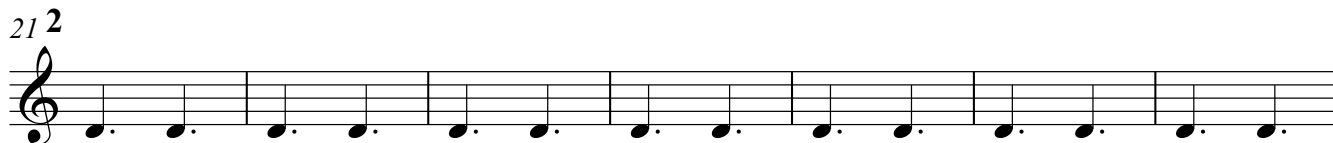
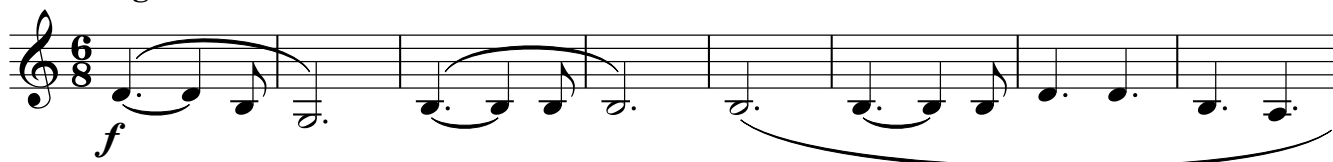

2

## 7 Horn in F

Andante 6

48

*ff*

53

59

Allegro 7

63

## ОХОТА

Дж. Россини

8 Horn in F

Allegro moderato

2

10 Allegro 1

16

21 2

28 3

*f*

36 4

*f*

44 5

2

## 8 Horn in F

Andante 6

48

53

59

**Allegro 7**

63
