

## March

Horn in F 1

Stephen Watkins

♩=96

2

53

*p* *mp* *p*

59

*f*

65

*mp* *f* *mp*

71

79

85

91

98

## Towards Margeriaz

3

$\text{♩} = 60$

## Serenade

6

Measures 264-267: *mp*

Measures 285-288: *p*

Measures 294-297: *f*

297

*p*

300

*pp*

306  $\text{♩} = 90$

### Scherzo

*p*

309

312

*f*

315

318

321

*p*

## March

Horn in F 2

Stephen Watkins

♩=96

1  
*mp*

6

11

16

21

26

31

36

41  
*mp* *f* *mp*

2

47

mp f mp

53

p mp p

58

64

f mp f mp

70

mp

75

80

85

90

95

100

## Towards Margeriaz

$\text{♩} = 60$

*mp*

112 *poco f mp* *poco f* *p* *mf*

119 *p* *mf* *p* *mp* *mf* *poco f*

126 *mp*

132 *p*

138 *poco f*

144 *poco f*

149

155 *p*

162

168

174

178 *poco f*

*p* *f* *mp* *mf*

3

*p*

3/4

## Waltz

6

188

194

200

206

212

218

224

231

*mf* *p* *mf* *mp*

237

243

249

254

## Serenade

8

297

301

## Scherzo

10

♩=90

309

311

313

316

319

322

325

328

331

334

337

340

343

345

348

12

351

354

357

360

363

366

369

371

## March

Horn in F 3

Stephen Watkins

$\text{♩} = 96$

*mp*

7

13

20

26

33

39

*mp*

45

*f*

51

*mp* *p* *mp*

2

56

*p*

61

*f*

67

*mp*

73

80

86

92

99

## Towards Margeriaz

3

♩=60

mp *poco f*

113

mp *poco f* *mf* *p*

120

*mf* *p* *mp*

127

*mp*

134

*f* *poco f*

140

*poco f*

## Waltz

Horn in F 3

Stephen Watkins

6

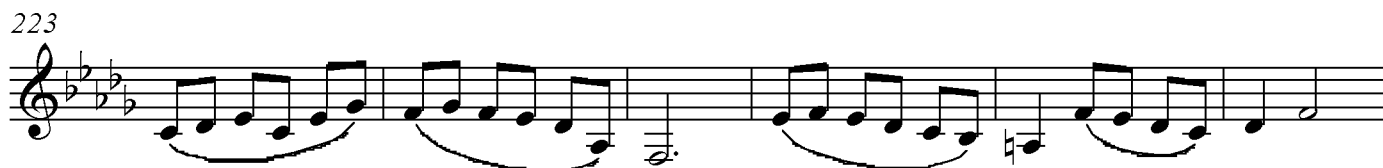

## Serenade

7

88

*mp*

264

*mp*

269

*mf*

273

*mf*

277

*f*

8

281

285

289

293

297

301

## Scherzo

9

♩=90

309

311

313

316

319

322

325

10

328

331

334

337

340

343

345

348

## March

Horn in F 4

Stephen Watkins

♩=96

7

13

19

25

31

37

43

49

2

55

*mp* *p*

61

*f* *mp* *f*

68

*mf*

74

80

86

92

98

102

## Towards Margeriaz

3

♩ = 60

113

122

129

135

141

149

156

163

173

*mp* *poco f* *p* *mf* *p* *mf* *p*

*mp* *mf* *poco f* *p*

*mp* *poco f* *p*

*poco f* *p*

*p*

*p* *p* *f* *mp*

*mf* *poco f* *p*

## Waltz

191

198

207

214

222

230

237

245

251

## Serenade

5

♩=88

Lower A is greatly preferable but not at the cost of a beautiful tone!

266

272

278

284

290

295

299

## Scherzo

6

♩=90

325

328

331

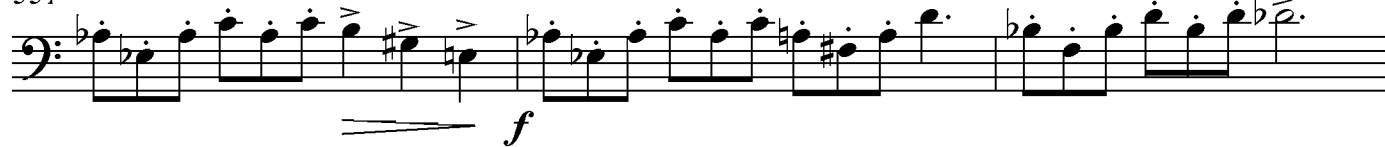

334

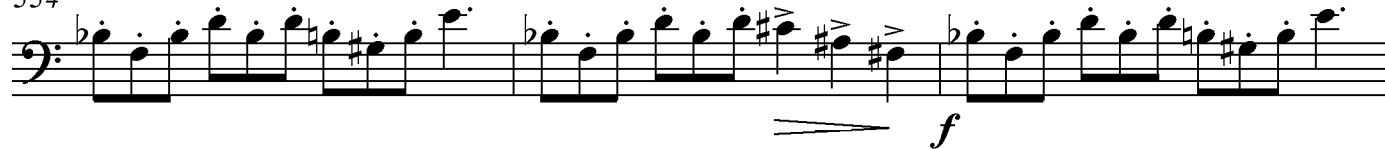

337

340

343

346

8

