

Horn in F 1

## Horn Tortillas

Horn Quartet

William R. Shannon

$\text{♩} = 96$

*f*

**A**

$\text{♩} = 66$

*mf*

**B**

*slower*

*f*

*mf*

*a tempo* ( $\text{♩} = 66$ )

**C**

*piu mosso*

*p*

**D**

*broadly*

*f*

**E**

*a tempo* ( $\text{♩} = 66$ )

*ff*

**F**

*freely* ( $\text{♩} = 112$ )

*mf*

*rit.*

## 2 Horn 1

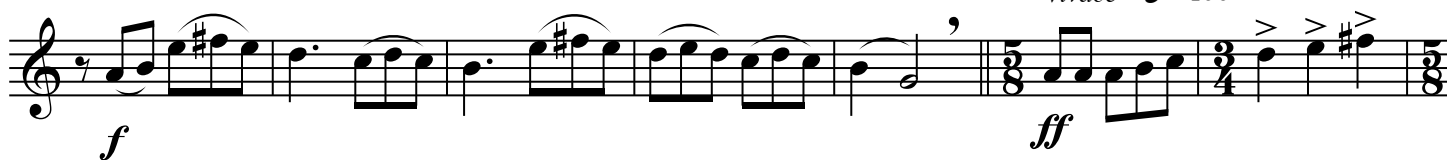
**G***faster***H***Vivace* (♩ = 160)**I***slowly* (♩ = 112)**J***a tempo* (♩ = 66)**K**

♩ = 112

Horn in F 2

## Horn Tortillas

Horn Quartet

William R. Shannon

$\text{♩} = 96$

**A**

$\text{♩} = 66$

*mf*

*slower*

**B**

*a tempo* ( $\text{♩} = 66$ )

*f*

*p*

**C**

*piu mosso*

*p*

**D**

*broadly*

*f*

**E**

*a tempo* ( $\text{♩} = 66$ )

*ff*

## 2 Horn 2

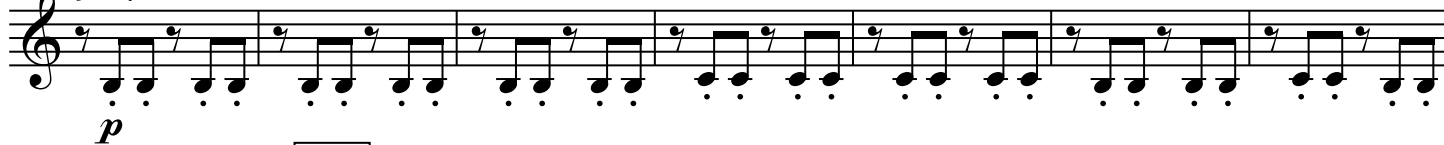
**F***freely* (♩ = 112)**G***faster***H***Vivace* (♩ = 160)**I***slowly* (♩ = 112)**J***a tempo* (♩ = 66)**K**

♩ = 112

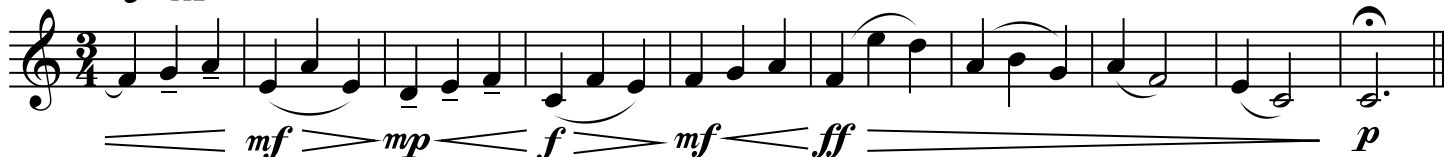

*mf* *mp* *f* *mf* *ff* *p*

Horn in F 3

## Horn Tortillas

Horn Quartet

William R. Shannon

$\text{♩} = 96$

*f* *rit.*

**A**

$\text{♩} = 66$

*mf*

**B**

*slower* *a tempo* ( $\text{♩} = 66$ )

*f* *p*

**C**

*piu mosso*

*p*

**D**

*broadly*

*f* *ff*

**E**

*a tempo* ( $\text{♩} = 66$ )

**F**

*freely* ( $\text{♩} = 112$ )

*p*

2 Horn 3

**G**

*faster*

**H**

*Vivace* (♩ = 160)

**I**

*slowly* (♩ = 112)

**J**

*a tempo* (♩ = 66)

**K**

♩ = 112

Horn in F 4

## Horn Tortillas

Horn Quartet

William R. Shannon

$\text{♩} = 96$

*f* *rit.*

**A**

$\text{♩} = 66$

*mf*

**B**

*slower* *a tempo* ( $\text{♩} = 66$ )

*f* *mp*

**C**

*piu mosso*

*p*

**D**

*broadly*

*f* *ff*

**E**

*a tempo* ( $\text{♩} = 66$ )

**F**

*freely* ( $\text{♩} = 112$ )

*mf*

2 Horn 4

G

faster

H

Vivace (♩ = 160)

I

slowly (♩ = 112)

J

a tempo (♩ = 66)

K

♩ = 112

