

QUINTETTO

N° 3.

Flauto.

P. Müller

Allegro.
8

mf

p

cresc.

f

f

p

fp

fp

cresc.

p

f

f

f

fp

p

f

f

f

fp

cresc.

f

f

p

Flauto.

1 *f*

f *p* *cresc.*

fp *mf*

p

cresc. *f*

p

mf *dim.*

p *4*

p *f* *pp* *fp*

fp *fp* *cresc.*

p *1* *dim.*

f

Flauto.

Andante sostenuto.

Andante sostenuto. Musical score for Flauto, measures 1-15. The score is in G major (one sharp) and 4/4 time. It features a series of sixteenth-note passages and slurs. Dynamics include *p*, *pp*, *cresc.*, *f*, *dimin.*, *f*, *p*, *f*, *p*, *pp*, and *p*. First endings are marked with a '1'.

Menuetto.

Menuetto. Musical score for Flauto, measures 16-24. The score is in G major and 3/4 time. It consists of a single melodic line with a repeat sign at measure 17. Dynamics include *f* and *Fine*. Measure numbers 7 and 15 are indicated above the staff.

Trio.

Trio. Musical score for Flauto, measures 25-32. The score is in G major and 3/4 time. It features a melodic line with slurs and accents. Dynamics include *p*, *cresc.*, *mf*, and *D. C. al Fine*. First endings are marked with a '1'.

Allegro.

Allegro. Musical score for Flauto, measures 33-40. The score is in G major and 6/8 time. It features a rhythmic melody with slurs and accents. Dynamics include *4 fp*, *sf*, *fz*, and *cresc.*. Measure numbers 4 and 7 are indicated above the staff.

Flauto.

p
pp *sf* *sf*
sf *sf*
f
p *ff* *p* *pp* *fp* *sf*
p *sf* *sf*
cresc.
f *sf* *Fine* *p*
 Trio.
 Meno Allegro.
 4 8
mf *p* *D.C. al Fine*

QUINTETTO

N° 3.

Oboe.

Allegro.

P. Müller.

Обоe.

f *p* *f*

p *cresc.* **1**

fp *p*

mf **1**

cresc. *f*

p

dim. *fp* *p*

fp *fp*

p *f* *p* *fp* **1**

fp *fp* *fp*

p **2** *p*

dim. *p* *f*

Oboe.

Andante sostenuto.

p
pp *cresc.* *f*
dim. *f* *p* *f* *p*
pp *p* *cresc.* *dim.*

Menuetto.

f *p*
f *p* *f*
f *Fine.*

Trio.

p *dim.*
mf *D.C.al Fine.* *p* *Allegro.*
fp *sfz* *fp* *sfz*
cresc. *trill*
p *pp*

Обое.

- Staff 1: *fp*, *fp*, *fp*, *fp*, *f*, *1*
- Staff 2: *p*, *ff*, *p*, *pp*, *1*, *2*
- Staff 3: *p*, *fp*, *fp*, *p*, *1*
- Staff 4: *fp*, *fp*, *tr*, *cresc.*, *p*
- Staff 5: *pp*
- Staff 6: *f*, *sfz*, *Fine.*
- Staff 7: *p*, *4*
- Staff 8: *f*
- Staff 9: *mf*, *p*, *1*
- Staff 10: *D.C. al Fine.*

QUINTETTO

N° 3.

Clarinetto in A.

Allegro.

P. Müller.

- Staff 1: *p* (piano), *mf* (mezzo-forte)
- Staff 2: *p* (piano), *cresc.* (crescendo)
- Staff 3: *f* (forte), *p* (piano)
- Staff 4: *ff* (fortissimo), *fp* (fortissimo-piano)
- Staff 5: *fp* (fortissimo-piano), *cresc. f* (crescendo forte), *p* (piano)
- Staff 6: *p* (piano), *f* (forte), *pp* (pianissimo), *fp* (fortissimo-piano)
- Staff 7: *fp* (fortissimo-piano), *fp* (fortissimo-piano), *cresc.* (crescendo)
- Staff 8: *cresc.* (crescendo), *f* (forte), *f* (forte), *p* (piano)
- Staff 9: *f* (forte), *p* (piano), *f* (forte)
- Staff 10: *p* (piano), *cresc.* (crescendo), *fp* (fortissimo-piano)

Clarinetto in A.

p *mf*

p *cresc.*

f *p*

fp *4* *fp*

fp

fp *cresc.* *f* *p*

f *f* *p* *f* *pp* *1*

f *f* *fp* *p* *1*

cresc. *p*

p *p* *f*

Andante sostenuto.

p

pp *cresc.* *f*

Clarinetto in A.

Musical score for Clarinet in A, featuring two sections: **Menuetto** and **Trio**.

Menuetto: The first section is in 3/4 time. It begins with a *dim.* marking, followed by dynamics of *p*, *f*, *fp*, *f*, and *p*. The second line includes *pp*, *p*, *cresc.*, *dim.*, and *pp*. The section concludes with a first ending marked *p*.

Trio: The second section is in 3/4 time. It starts with a *f* dynamic. The first line includes *f* and *p*. The second line includes *f* and *Fine.* The third line includes *p*. The fourth line includes *cresc.*, *p*, *cresc.*, *dim.*, and *p*. The fifth line includes *mf* and *D.C. al Fine.* The section concludes with a first ending marked *2*.

Allegro: The final section is in 6/8 time. It begins with a *p* dynamic. The first line includes *fp* and *fp*. The second line includes *fp*. The third line includes *cresc.*. The section concludes with a first ending marked *1* and a *pp* dynamic.

Clarinetto in A.

fp *fp* *fp* *fp* *f* *p* *ff* *p* *pp* *p* *fp* *sf* *pp* *f* *sf* *Fine.*

Trio.
Meno Allegro.

p *f* *mf* *p* *D.C.al Fine.*

cresc.

1 2 2

QUINTETTO

Nº 3.

Corno in E.

Allegro.

P. Müller.

Corno in E.

Menuetto.

Corno in E.

3

6 *f* *f*

1 2 *f* *Fine.*

Trio.

1 *cresc.* *dimin.* *p*

mf *Menuetto D.C.*

Allegro.

5 8 *sfp* *p* *cresc.*

7 1 *pp* *sfp* *sfp* *sfp*

1 *f* *ff*

1 5 8 *p* *pp* *sfp* *p*

cresc.

7 2 *pp* *Fine*

Trio.
Meno Allegro.

1 *p*

7 4 1 *p* *D. C. al Fine*

QUINTETTO

Nº 3.

Fagotto.

Allegro.

P. Müller.

Staff 1: *p* (piano), *mf* (mezzo-forte). Dynamics: *p*, *mf*.

Staff 2: *p* (piano), *cresc.* (crescendo). Dynamics: *p*, *cresc.*.

Staff 3: *f* (forte), *p* (piano), *f* (forte). Dynamics: *f*, *p*, *f*.

Staff 5: *fp* (fortissimo piano), *p* (piano), *fp* (fortissimo piano), *cresc.* (crescendo), *f* (forte). Dynamics: *fp*, *p*, *fp*, *cresc.*, *f*.

Staff 6: *p* (piano), *f* (forte), *p* (piano), *f* (forte), *pp* (pianissimo). Dynamics: *p*, *f*, *p*, *f*, *pp*. Includes a first ending bracket.

Staff 7: *fp* (fortissimo piano), *fp* (fortissimo piano), *fp* (fortissimo piano), *p* (piano). Dynamics: *fp*, *fp*, *fp*, *p*.

Staff 8: *cresc.* (crescendo), *f* (forte), *f* (forte), *p* (piano). Dynamics: *cresc.*, *f*, *f*, *p*.

Staff 9: *f* (forte), *p* (piano). Dynamics: *f*, *p*. Includes a first ending bracket.

Staff 10: *f* (forte), *p* (piano). Dynamics: *f*, *p*. Includes first ending brackets.

Fagotto.

Andante sostenuto.

Menuetto.

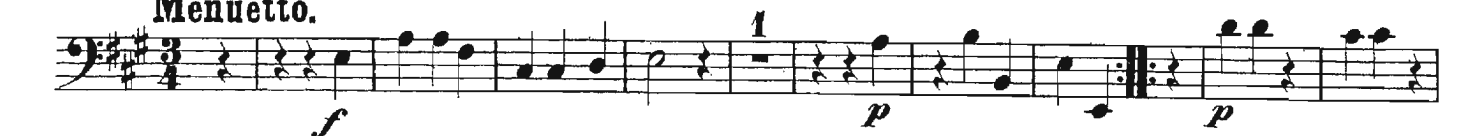

Fagotto.

Trio.

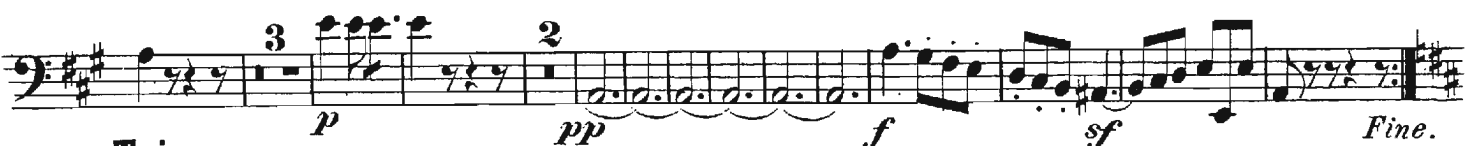
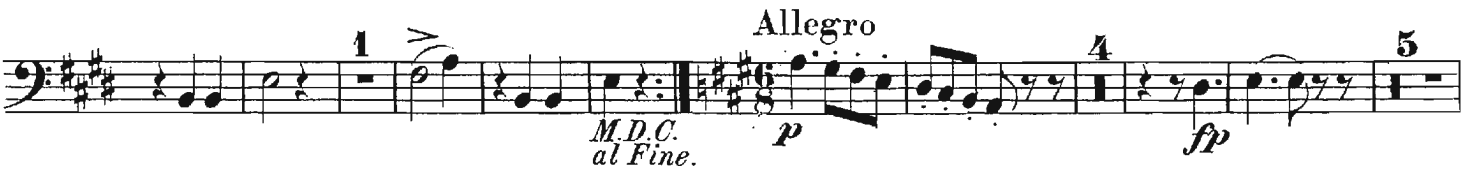

Trio.

Meno Allegro

